

# EXHIBIT A (REVISED) FOR AT&T EASEMENT

LOCATED IN PART OF THE SOUTHWEST QUARTER OF THE SOUTHEAST QUARTER OF SECTION 06, TOWNSHIP 07 NORTH, RANGE 10 EAST, CITY OF MADISON, DANE COUNTY, WISCONSIN.

**Legal Description of AT&T Easement:**

Located in part of the Southwest Quarter of the Southeast Quarter of Section 06, Township 07 North, Range 10 East, City of Madison, Dane County, Wisconsin, more particularly described as follows:

Beginning at the Northeast Corner of Parcel Number 8 of the City of Madison Plat of Survey in the Dane County Register of Deeds Office; thence, along the southerly line of said Parcel Number 8, South 53 degrees 28 minutes 00 seconds West a distance of 16.00 feet; thence North 35 degrees 59 minutes 57 seconds West a distance of 17.00 feet; thence, parallel to the Southerly line of said Parcel, North 53 degrees 28 minutes 00 seconds East a distance of 24.74 feet to a point on a curve of the west right-of-way of Division Street; thence, along the arc of said curve to the right a distance of 19.29 feet, said curve having a radius of 55.00 feet and a chord that bears South 08 degrees 54 minutes 00 seconds East a distance of 19.19 feet to the point of beginning.

**LEGEND**

- SET 3/8"x12" SPIKE
- ⊙ FOUND 3/4" REBAR
- FOUND 1" IRON PIPE

WGS84 Coordinate Location taken in the approx. center of the easement with Garmin etrex Handheld GPS: N43°05.531' W089°21.067'

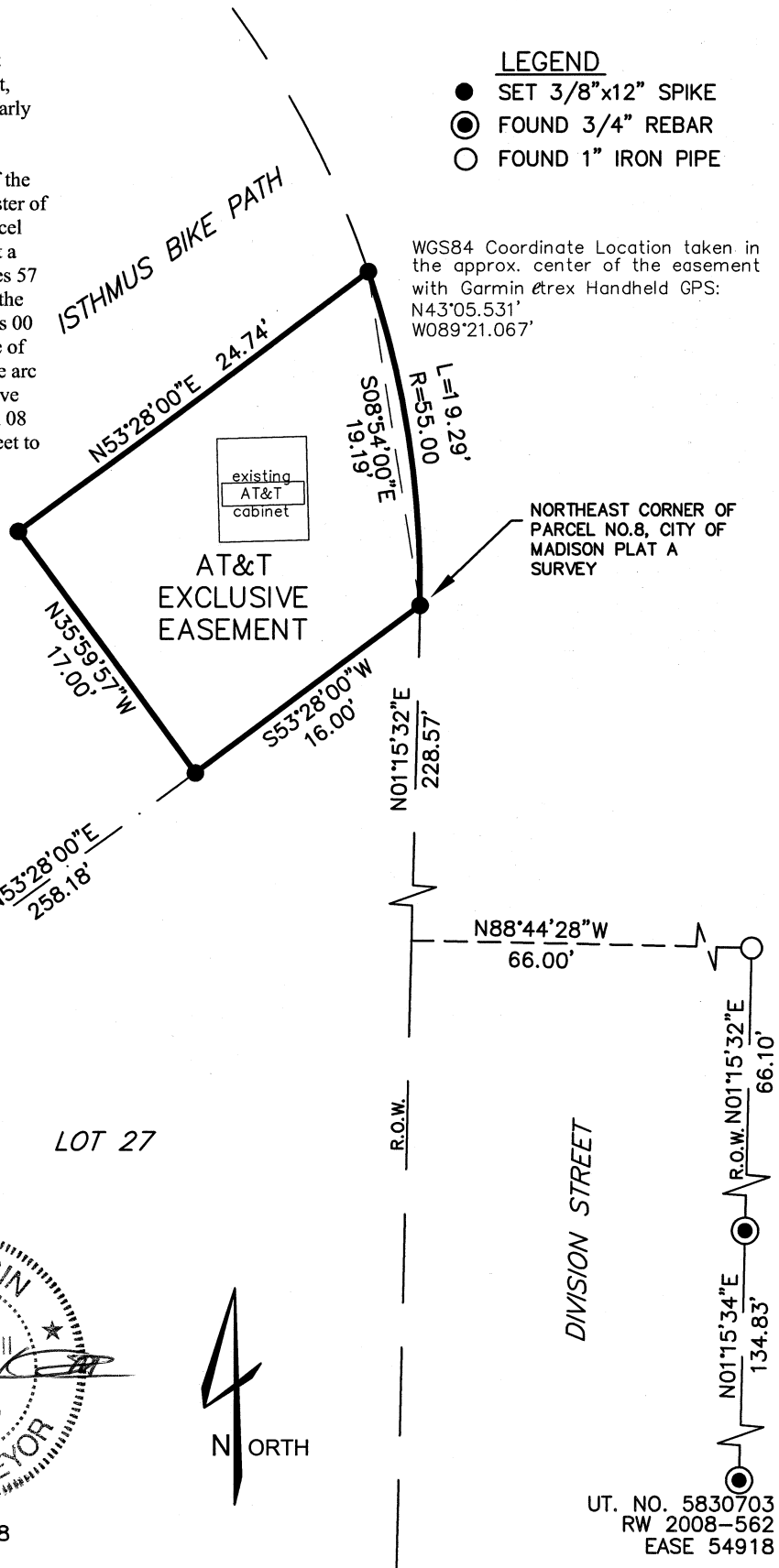
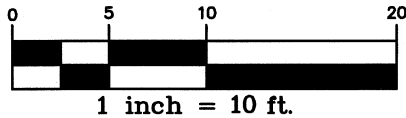

PARCEL NO. 8  
CITY OF MADISON PLAT OF SURVEY

LOT 27

DIVISION STREET

UT. NO. 5830703  
RW 2008-562  
EASE 54918

**MI-TECH**  
**SERVICES, INC.**  
1700 Industrial Drive  
Green Bay, WI 54302  
920.465.8018

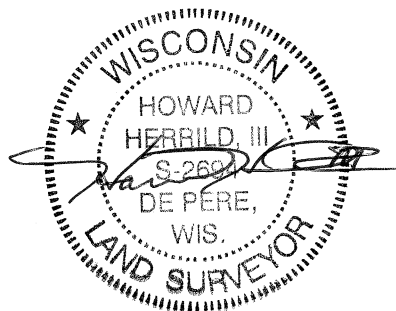

JULY 24, 2008

