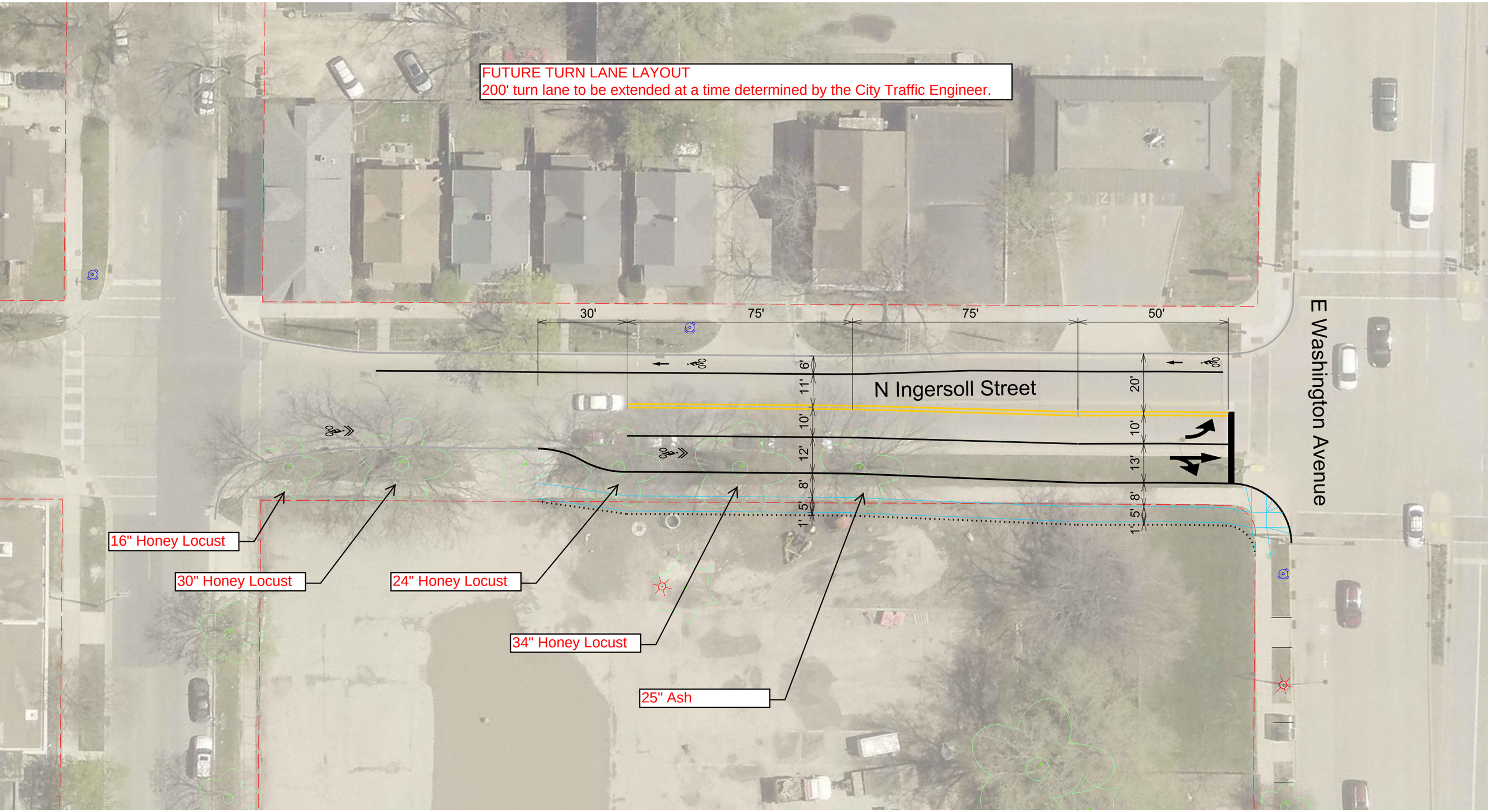
FUTURE TURN LANE LAYOUT
200' turn lane to be extended at a time determined by the City Traffic Engineer.
30'
75'
75'
50'
N Ingersoll Street
E Washington Avenue
6'
11'
10'
12'
8'
5'
1'
20'
10'
13'
8'
5'
1'
16" Honey Locust
30" Honey Locust
24" Honey Locust
34" Honey Locust
25" Ash