

Time: 7/3/2018 2:22:06 PM

Session: C:\GTViewer_Sessions\Deming & Fourier SW.gts

City of Madison, WI - GIS/Mapping data

Printed By: entnt

Disclaimer: The City makes no representation about the accuracy of these records and shall not be liable for any damages

Acacia Ridge- Phase Map

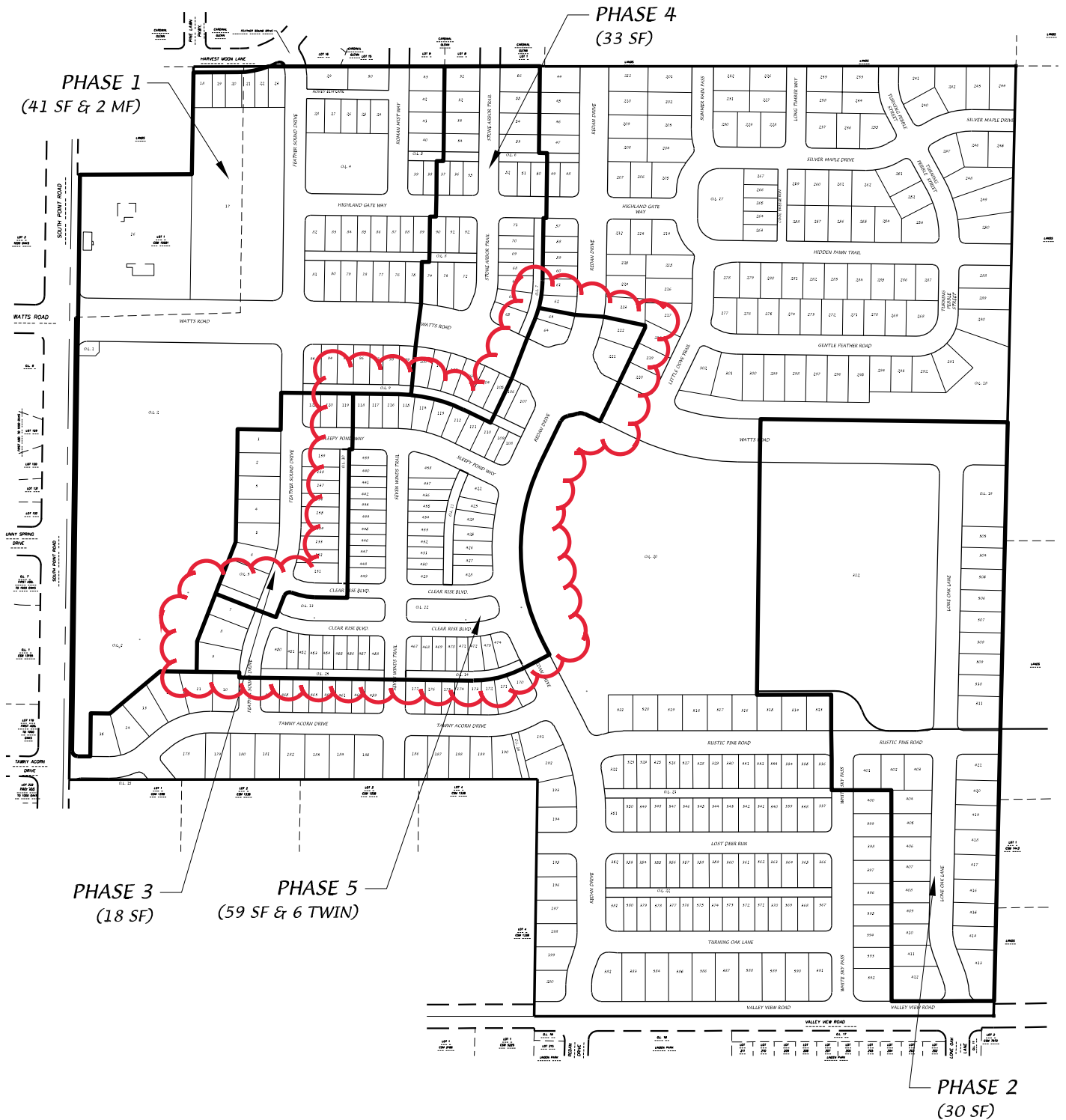

D'ONOFRIO KOTTKE AND ASSOCIATES, INC.

7530 Westward Way, Madison, WI 53717
 Phone: 608.833.7530 • Fax: 608.833.1089
YOUR NATURAL RESOURCE FOR LAND DEVELOPMENT



0 400

Scale 1" = 400'

DATE: 08-31-20

REV.:

F.N.: 19-05-133

DRAWN BY: JMS

U:/USER/1507133/DRAWINGS/Phase Map.DWG

SCALE 1"=110'

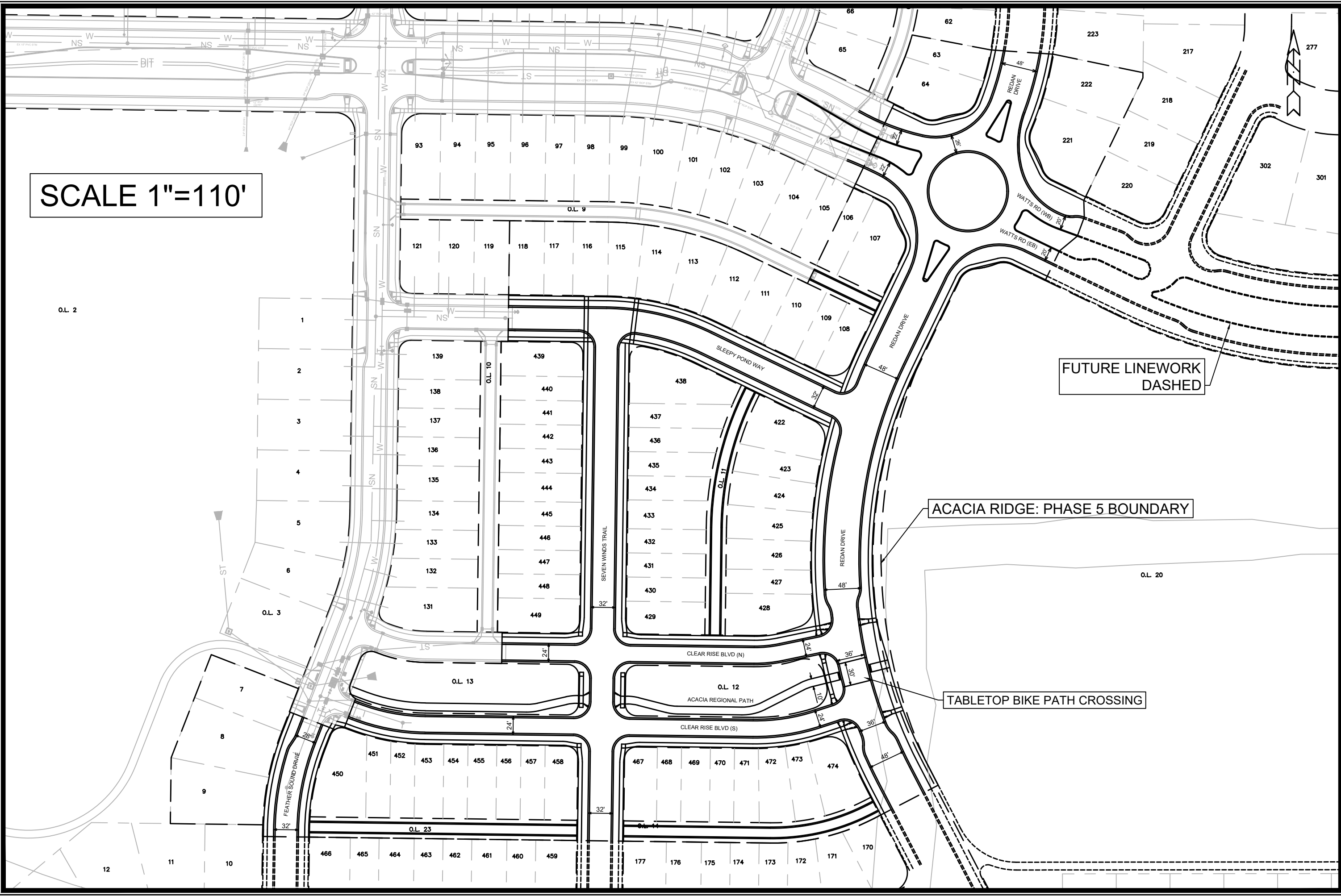

FUTURE LINEWORK
DASHED

ACACIA RIDGE: PHASE 5 BOUNDARY

TABLETOP BIKE PATH CROSSING

| | | | |
|-------|----------|---------------------|------|
| MARK | REVISION | DATE | BY |
| 13293 | 13293 | 11/30/2020 12:35 PM | EX-1 |

13293
MADISON, WI
CONTRACT NO: 8966

BPW EXHIBIT
ACACIA RIDGE: PHASE 5
M:\DESIGN\Projects\13293\CAD\Streets\13293EN-StreetLinework.dwg



13293
EX-1