

TRANSPORTATION PROJECT PLAT NO: 5992-08-07-4.02

THAT PART OF THE NORTHWEST 1/4 OF THE NORTHEAST 1/4 OF SECTION 27, TOWNSHIP 7 NORTH, RANGE 8 EAST, TOWN OF MIDDLETON, DANE COUNTY, WISCONSIN.

RELOCATION ORDER COUNTY HIGHWAY M, DANE COUNTY

TO PROPERLY ESTABLISH, LAY OUT, WIDEN, ENLARGE, EXTEND, CONSTRUCT, RECONSTRUCT, IMPROVE, OR MAINTAIN A PORTION OF THE HIGHWAY DESIGNATED ABOVE, THE CITY OF MADISON DEEMS IT NECESSARY TO RELOCATE OR CHANGE SAID HIGHWAY AND ACQUIRE CERTAIN LANDS AND INTERESTS OR RIGHTS IN LANDS FOR THE ABOVE NAMED PROJECT.

TO EFFECT THIS CHANGE, PURSUANT TO AUTHORITY GRANTED UNDER SECTION 62.22, WISCONSIN STATUTES, THE CITY OF MADISON HEREBY ORDERS THAT:

1. THAT PORTION OF SAID HIGHWAY AS SHOWN ON THIS PLAT IS LAID OUT AND ESTABLISHED TO THE LINES AND WIDTHS AS SO SHOWN FOR THE ABOVE NAMED PROJECT.
2. THE LANDS OR INTERESTS OR RIGHTS IN LANDS SHOWN ON THIS PLAT ARE REQUIRED BY THE CITY FOR THE ABOVE PROJECT AND SHALL BE ACQUIRED IN THE NAME OF THE CITY OF MADISON, PURSUANT TO THE PROVISIONS OF SECTION 62.22, WISCONSIN STATUTES.

REFER TO THE TITLE SHEET, RECORDED AS SHEET 2 OF 2, IN VOLUME ..... OF TRANSPORTATION PROJECT PLATS, PAGE ..... AS DOCUMENT NO. .... FOR ADDITIONAL INFORMATION.

EXISTING MONUMENT COORDINATES			
POINT	Y	X	DESCRIPTION
1	477703.21	782815.05	1" IRON PIPE
2	476480.44	782801.45	1 1/4" IRON REBAR
3	476667.49	782514.78	REBAR WITH CAP
4	476812.05	782517.06	1" IRON REBAR
5	476848.79	782891.59	1 1/4" IRON REBAR
6	476878.85	782891.39	1 1/4" IRON REBAR
7	476904.33	782896.45	1 1/4" IRON REBAR
8	476904.34	782891.41	1 1/4" IRON REBAR
9	476986.89	782912.14	1" IRON PIPE
10	477153.07	782716.79	1" IRON PIPE
11	476478.76	782511.70	1" IRON PIPE
12	476660.50	782676.45	2" IRON REBAR
13	476733.58	782677.49	1" IRON PIPE
14	476922.49	782674.23	1" IRON PIPE
15	477338.66	782721.85	1" IRON PIPE

R.W. POINT COORDINATES		
POINT	Y	X
106	476924.04	782819.95
104	476923.54	782745.53
107	477004.54	782745.51
108	477071.37	782747.23
109	477071.79	782731.23
111	477103.78	782732.06
112	477102.47	782535.58
113	477070.12	782518.31
114	477146.58	782519.39
116	477152.02	782715.78
117	477148.63	782822.86

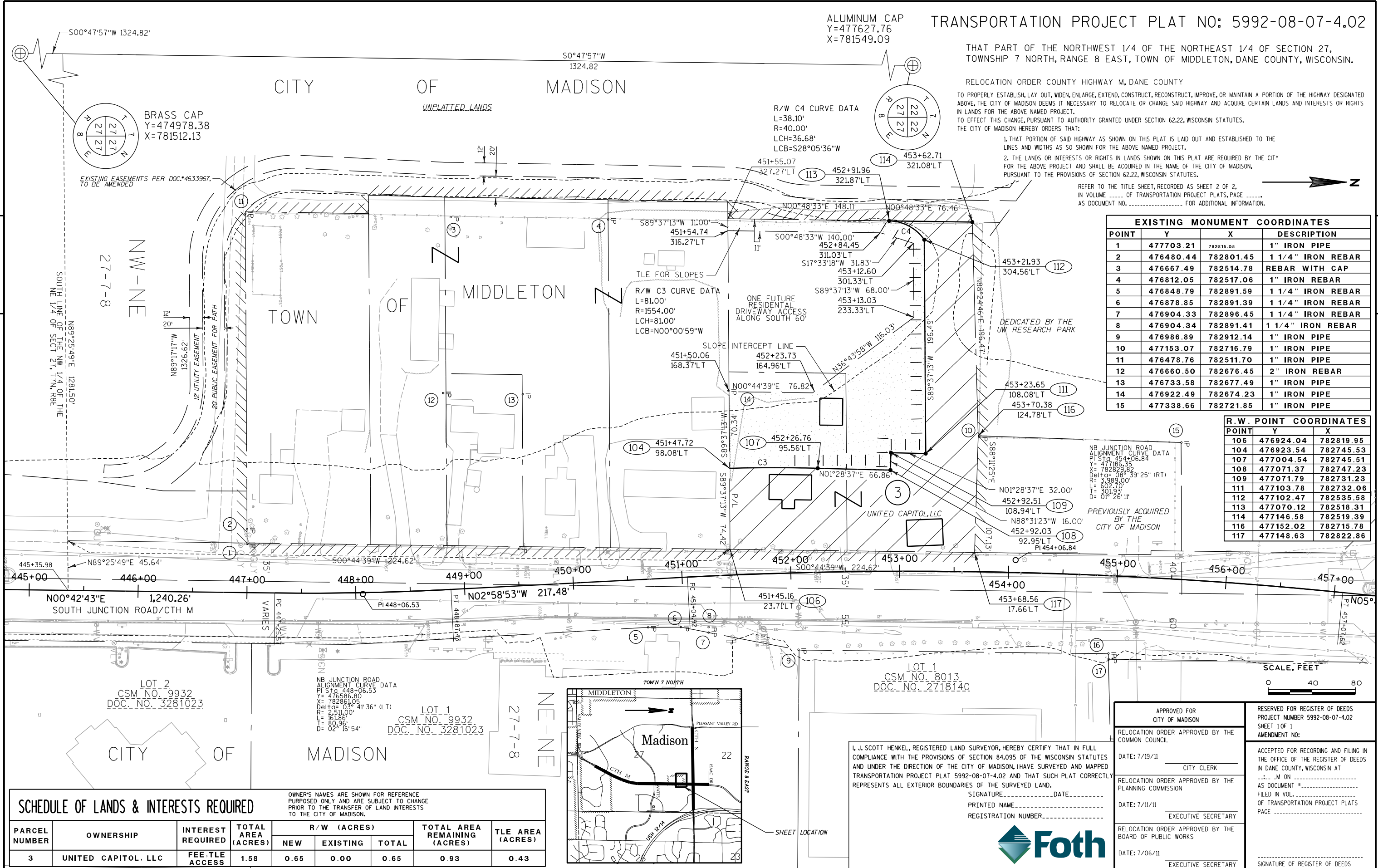

NB JUNCTION ROAD ALIGNMENT CURVE DATA  
 P1 S10 45+06.84  
 Y= 477186.35  
 X= 782829.82  
 Delta= 06° 39' 25" (RT)  
 R= 9389.00'  
 L= 602.70'  
 T= 301.93'  
 D= 01' 26" 11"

PREVIOUSLY ACQUIRED BY THE CITY OF MADISON

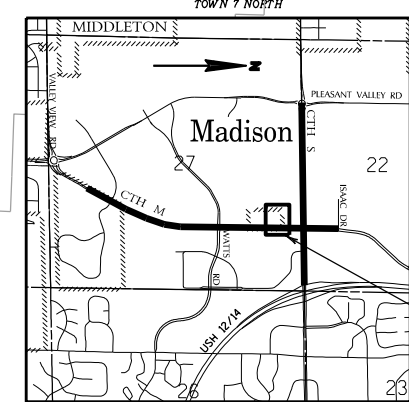

SCHEDULE OF LANDS & INTERESTS REQUIRED								
PARCEL NUMBER	OWNERSHIP	INTEREST REQUIRED	TOTAL AREA (ACRES)	R/W (ACRES)			TOTAL AREA REMAINING (ACRES)	TLE AREA (ACRES)
				NEW	EXISTING	TOTAL		
3	UNITED CAPITOL, LLC	FEE-TLE ACCESS	1.58	0.65	0.00	0.65	0.93	0.43

OWNER'S NAMES ARE SHOWN FOR REFERENCE PURPOSED ONLY AND ARE SUBJECT TO CHANGE PRIOR TO THE TRANSFER OF LAND INTERESTS TO THE CITY OF MADISON.

I, J. SCOTT HENKEL, REGISTERED LAND SURVEYOR, HEREBY CERTIFY THAT IN FULL COMPLIANCE WITH THE PROVISIONS OF SECTION 84.095 OF THE WISCONSIN STATUTES AND UNDER THE DIRECTION OF THE CITY OF MADISON, I HAVE SURVEYED AND MAPPED TRANSPORTATION PROJECT PLAT 5992-08-07-4.02 AND THAT SUCH PLAT CORRECTLY REPRESENTS ALL EXTERIOR BOUNDARIES OF THE SURVEYED LAND.

SIGNATURE \_\_\_\_\_ DATE \_\_\_\_\_  
 PRINTED NAME \_\_\_\_\_  
 REGISTRATION NUMBER \_\_\_\_\_

APPROVED FOR CITY OF MADISON	RESERVED FOR REGISTER OF DEEDS PROJECT NUMBER 5992-08-07-4.02 SHEET 1 OF 1 AMENDMENT NO:
RELOCATION ORDER APPROVED BY THE COMMON COUNCIL	ACCEPTED FOR RECORDING AND FILING IN THE OFFICE OF THE REGISTER OF DEEDS IN DANE COUNTY, WISCONSIN AT ... M ON ... AS DOCUMENT # ... FILED IN VOL. ... OF TRANSPORTATION PROJECT PLATS PAGE ...
DATE: 7/19/11	
CITY CLERK	
RELOCATION ORDER APPROVED BY THE PLANNING COMMISSION	
DATE: 7/11/11	
EXECUTIVE SECRETARY	
RELOCATION ORDER APPROVED BY THE BOARD OF PUBLIC WORKS	
DATE: 7/06/11	
EXECUTIVE SECRETARY	SIGNATURE OF REGISTER OF DEEDS