







Madison, Wisconsin

MINERAL POINT RD

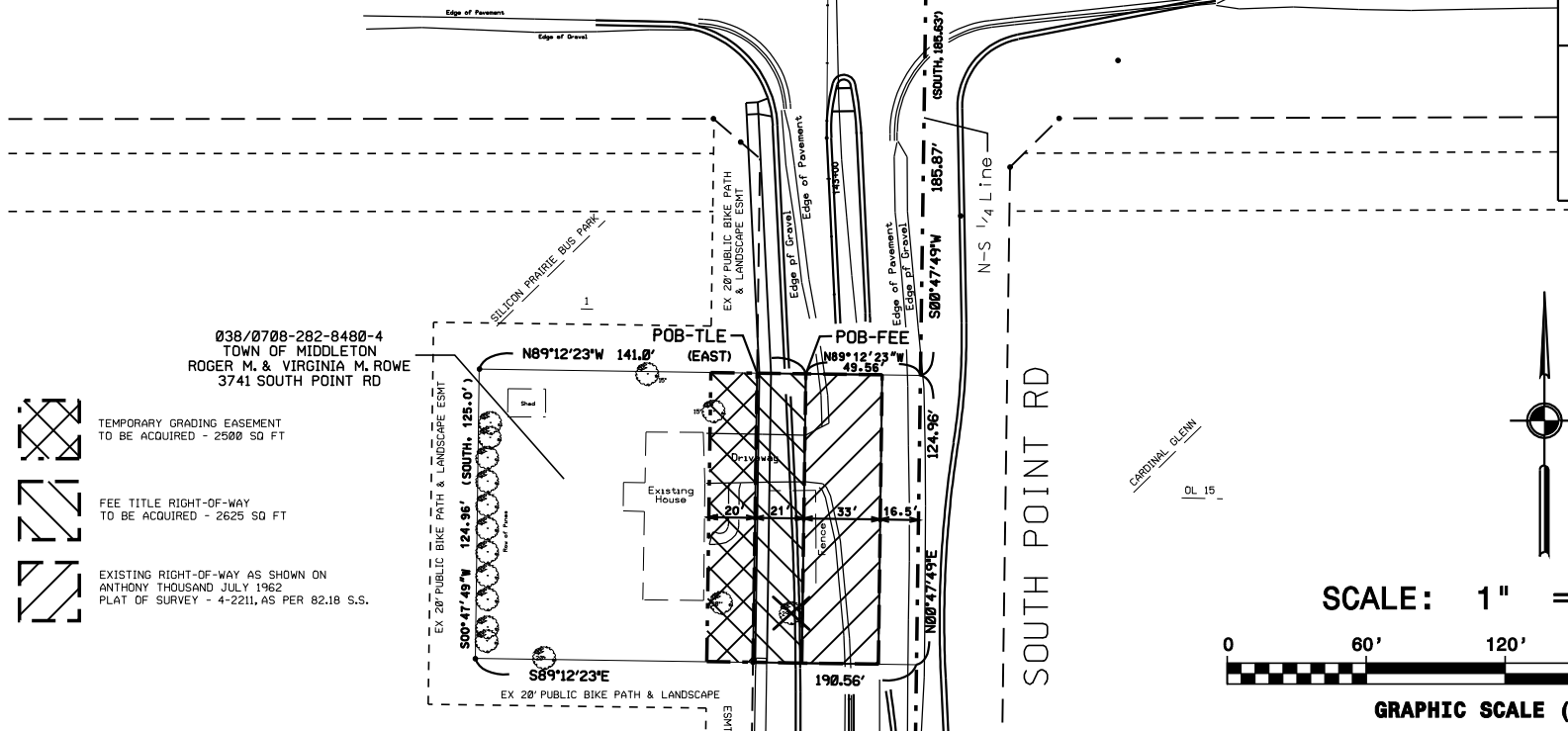
NORTH 1/4 CORNER SECTION 28-7-8

Mineral Point Road



-  TEMPORARY GRADING EASEMENT TO BE ACQUIRED - 2500 SQ FT
-  FEE TITLE RIGHT-OF-WAY TO BE ACQUIRED - 2625 SQ FT
-  EXISTING RIGHT-OF-WAY AS SHOWN ON ANTHONY THOUSAND JULY 1962 PLAT OF SURVEY - 4-2211, AS PER 82.18 S.S.

RELOCATION ORDER APPROVED BY THE COMMON COUNCIL	
_____	_____
CITY CLERK	DATE
RELOCATION ORDER APPROVED BY THE BOARD OF PUBLIC WORKS:	
_____	_____
EXECUTIVE SECRETARY	DATE
RELOCATION ORDER APPROVED BY THE PLAN COMMISSION:	
_____	_____
EXECUTIVE SECRETARY	DATE

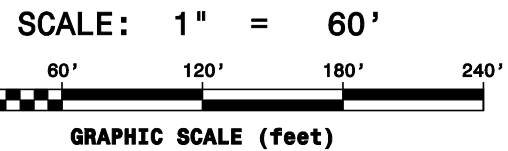

SCHEDULE OF INTERESTS REQUIRED					REVISIONS
PARCEL #	OWNER NAME	FEE AREA REQUIRED	EASEMENT AREA REQUIRED	RECORDED DOCUMENT NO.	
①	ROWE, ROGER M. & VIRGINIA M.	2625 SQ FT 0.06 ACRE	2500 SQ FT 0.057 ACRE		

**CITY OF MADISON
RELOCATION ORDER**

"PLAT OF LAND INTERESTS REQUIRED FOR THE CONSTRUCTION AND MAINTENANCE OF SOUTH POINT ROAD STREET IMPROVEMENTS LOCATED IN PART OF NORTHWEST 1/4 OF SECTION 28, TOWN 7 NORTH, RANGE 8 EAST, TOWN OF MIDDLETON, DANE COUNTY, WISCONSIN.

CITY ENGINEERING DIVISION
PROJECT NO. 53W0902
REAL ESTATE PROJECT NO. 9467

SEPTEMBER 13, 2010 DJ5