

10' Pavement Replacement*	Owner 100% / City 0%
Driveway Aprons Replacement	Owner 50% / City 50%
Terrace Walk (between sidewalk & curb)	Owner 50% / City 50%
Curb & Gutter Replacement	Owner 0% / City 100%
Sidewalk Replacement	Owner 0% / City 100%
Intersection Curb & Pavement	Owner 0% / City 100%
Sanitary Sewer Main	Owner 0% / City 100%
Sanitary Laterals to Property Line	Owner 25% / City 75%
Water Main	Owner 0% / City 100%
Water Main Services	Owner 0% / City 100%
Storm Sewer Main	Owner 0% / City 100%

Assessments payable in one lump sum or over a period of 8 years, with 5% interest charged on unpaid balance.

*Pavement assessed per linear ft. of frontage

Schedule

Advertise for bids	Early 2025
Anticipated Construction Start	Spring 2025
Approximate Duration	Approx. 6 months

Costs

Total Cost: \$3,949,925.10
 Assessments: \$244,329.00
 City Engineering Cost: \$3,705,596.10

Correspondence

Public information meeting January 30, 2024 via zoom; online questionnaire; email correspondence and phone calls with residents to discuss concerns about the project.

see Map on reverse

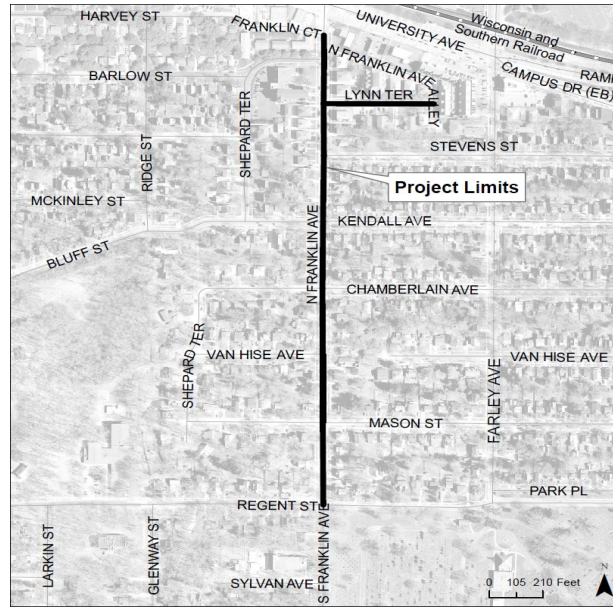

Tree Removal Locations

None