

# Dayton Street Building Section

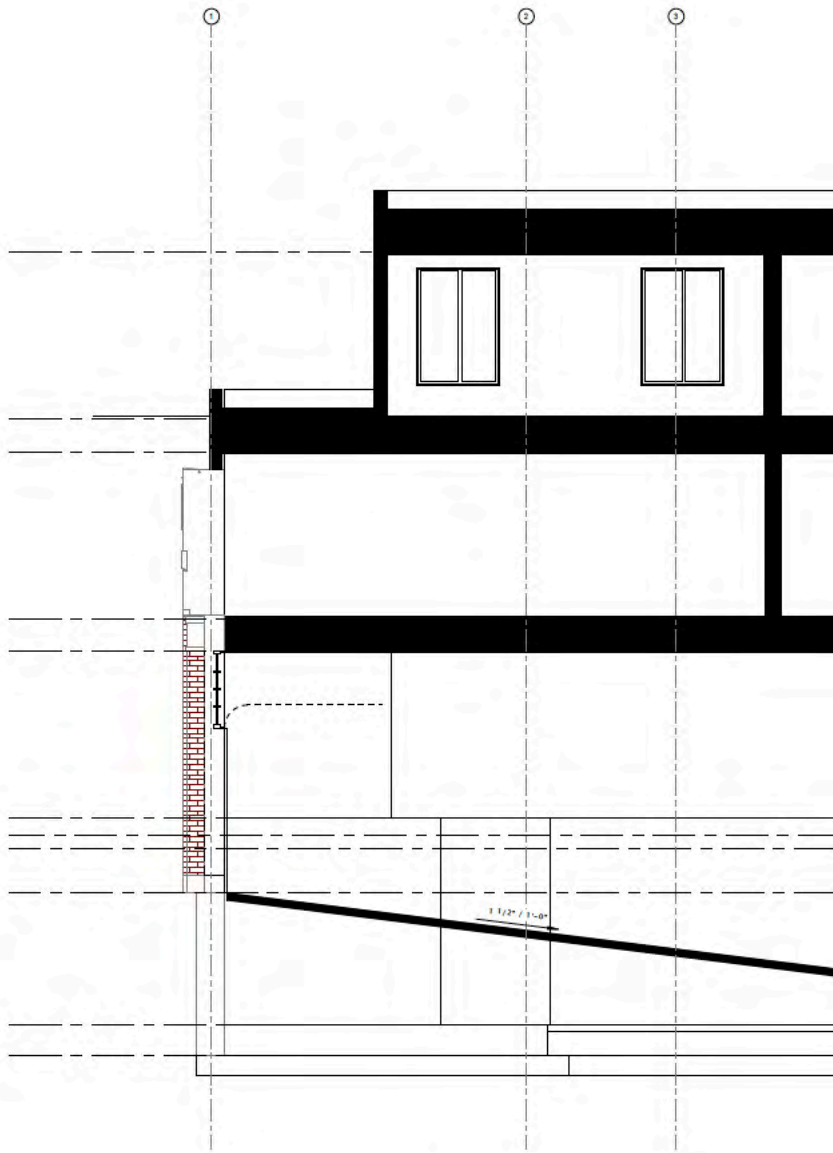

■ = STRUCTURES TO SAVE  
□ = NEW CONSTRUCTION

E. DAYTON STREET

E. MIFFLIN STREET

EXISTING 2-STORY HOUSE



**JLA**  
ARCHITECTS

# DAYTON MIFFLIN - HOTEL

SITE PLAN

JULY 22, 2022

1"=40' @ 11x17





NORTH ELEVATION - DAYTON  
 3/32" = 1'-0"

**McGRATH**  
 Property Group

7/22/2022 4:24:48 PM



DAYTON-MIFFLIN HOTEL

EXTERIOR ELEVATIONS

JLA PROJECT No:	21-1006
DATE OF ISSUANCE:	JULY 22, 2022
REVISION DATE:	

M-01

ROOF TRUSS BRG  
127'-4 7/8"

THIRD FLOOR  
119'-3 3/4"

SECOND FLOOR  
109'-7 7/8"

FIRST FLOOR  
100'-0"

LOBBY  
98'-6"

CURB  
96'-4 41/128"



SOUTH ELEVATION - MIFFLIN  
3/32" = 1'-0"

**McGRATH**  
Property Group

7/22/2022 4:24:48 PM



DAYTON-MIFFLIN HOTEL

EXTERIOR ELEVATIONS

JLA PROJECT No:	21-1006
DATE OF ISSUANCE:	JULY 22, 2022
REVISION DATE:	

M-02