

KENNEDY RD

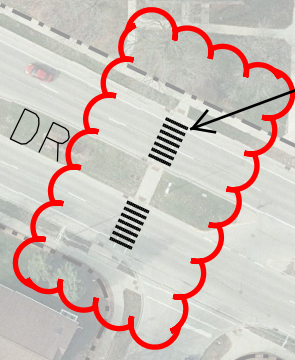

NORTHPORT DR

Convert to continental crosswalk



Summary of Work:
-Grind off existing crosswalk
-Install continental crosswalk

Cost Estimate:
\$4,000

NORTHPORT DR

NORTHBRIDGE TER

BARNETT S

SCHOOL RD

SCHOOL RD

306

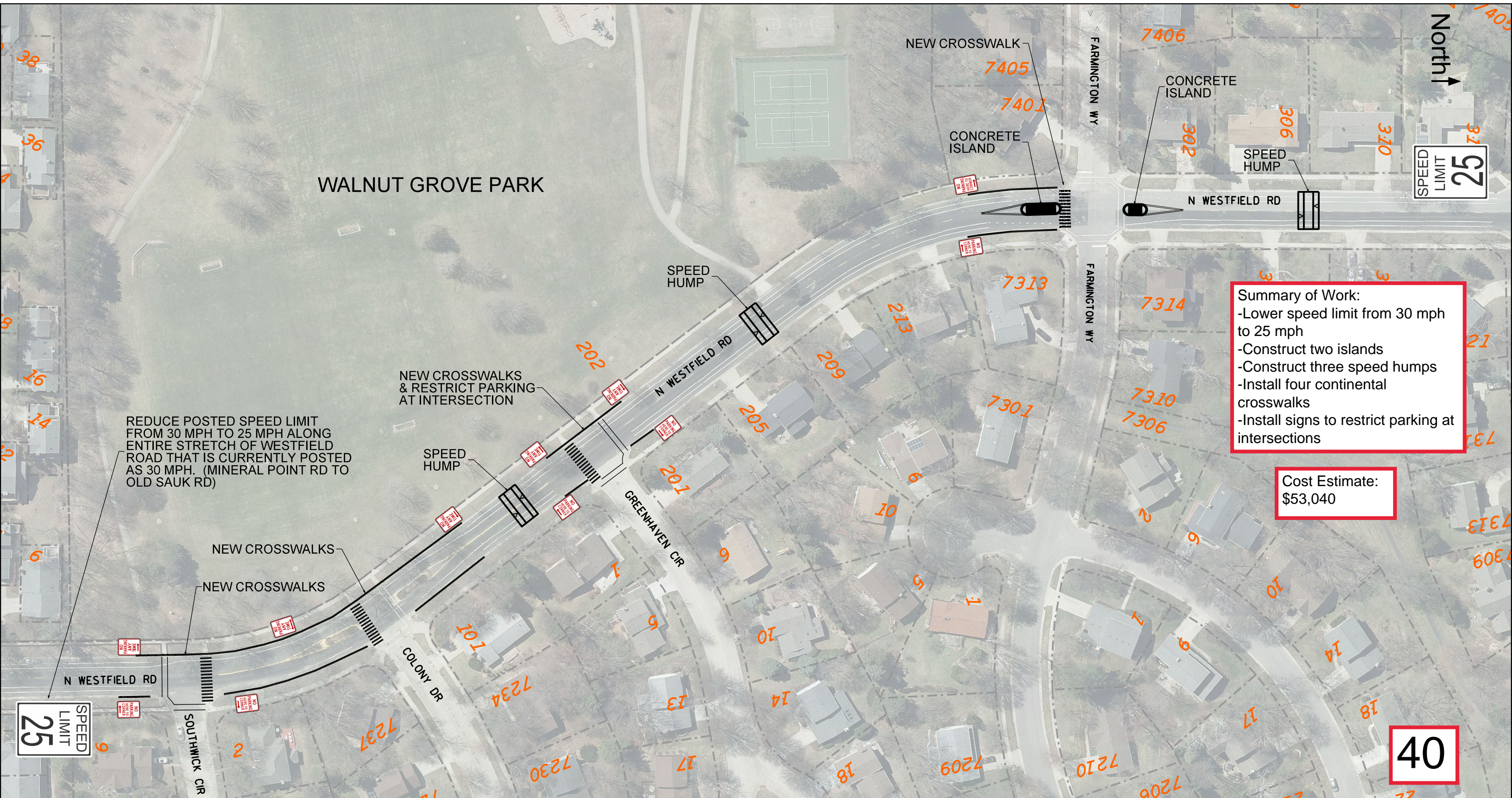

WALNUT GROVE PARK

Summary of Work:

- Lower speed limit from 30 mph to 25 mph
- Construct two islands
- Construct three speed humps
- Install four continental crosswalks
- Install signs to restrict parking at intersections

Cost Estimate:
\$53,040

REDUCE POSTED SPEED LIMIT FROM 30 MPH TO 25 MPH ALONG ENTIRE STRETCH OF WESTFIELD ROAD THAT IS CURRENTLY POSTED AS 30 MPH. (MINERAL POINT RD TO OLD SAUK RD)

NEW CROSSWALKS & RESTRICT PARKING AT INTERSECTION

NEW CROSSWALKS
NEW CROSSWALKS

SPEED HUMP

SPEED HUMP

NEW CROSSWALK

CONCRETE ISLAND

CONCRETE ISLAND

SPEED HUMP

SPEED LIMIT 25

SPEED LIMIT 25

40

North

FARMINGTON WY

FARMINGTON WY

N WESTFIELD RD

N WESTFIELD RD

GREENHAVEN CIR

COLONY DR

N WESTFIELD RD

SOUTHWICK CIR

38

36

16

14

6

9

2

7237

7234

7230

101

13

17

10

14

18

7209

7210

7208

213

209

205

201

202

7313

7301

7314

7310

7306

2

6

10

14

18

17

310

306

302

7406

7405

7401

31

21

73

7313

6034

72



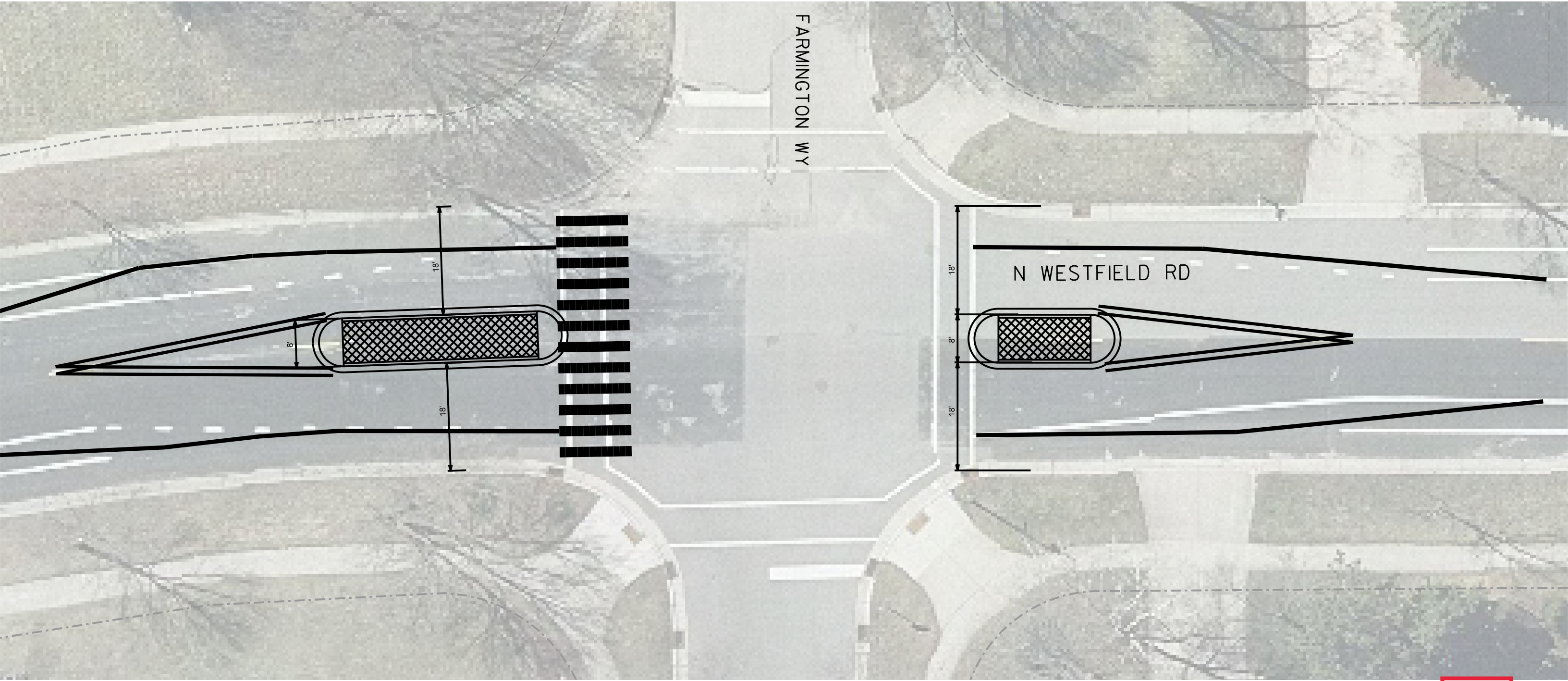

FARMINGTON WY

N WESTFIELD RD

North ↑

Summary of Work:
-Construct bumpouts
-Modify pedestrian ramp
-May require new storm sewer

Cost Estimate:
\$76,500

MILO LN

MILWAUKEE ST

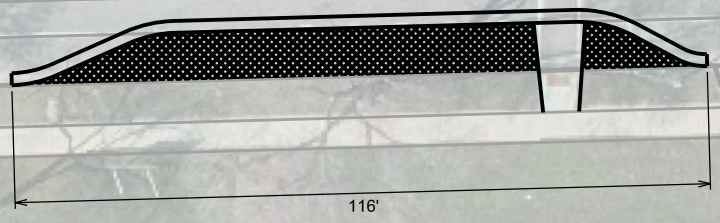
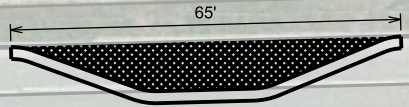

North ↑

Summary of Work:
-Construct bumpouts
-Modify pedestrian ramps & sidewalk
-Add concrete bus pad
-Install pavement markings

Cost Estimate:
\$40,800

N THOMPSON DR

MILWAUKEE ST

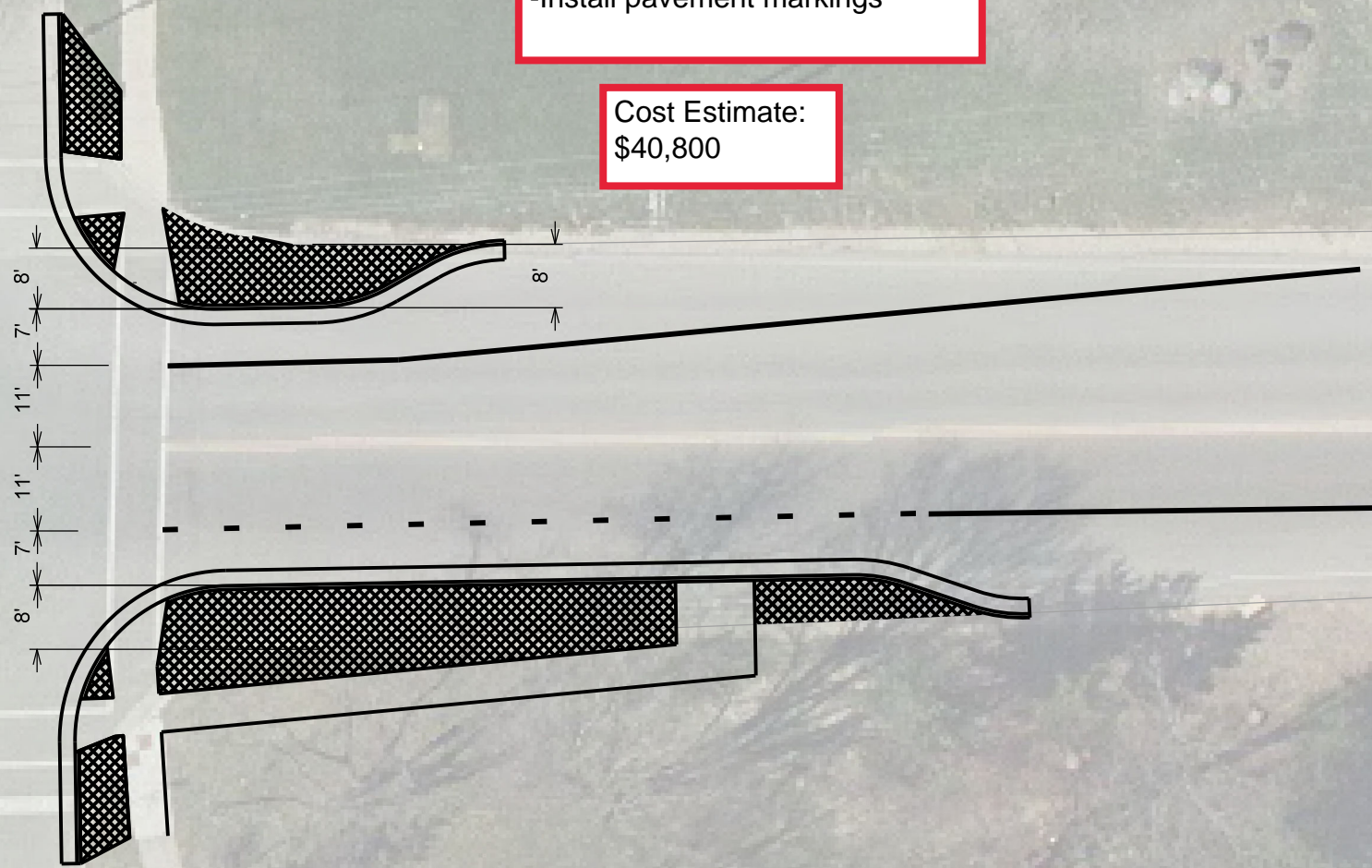
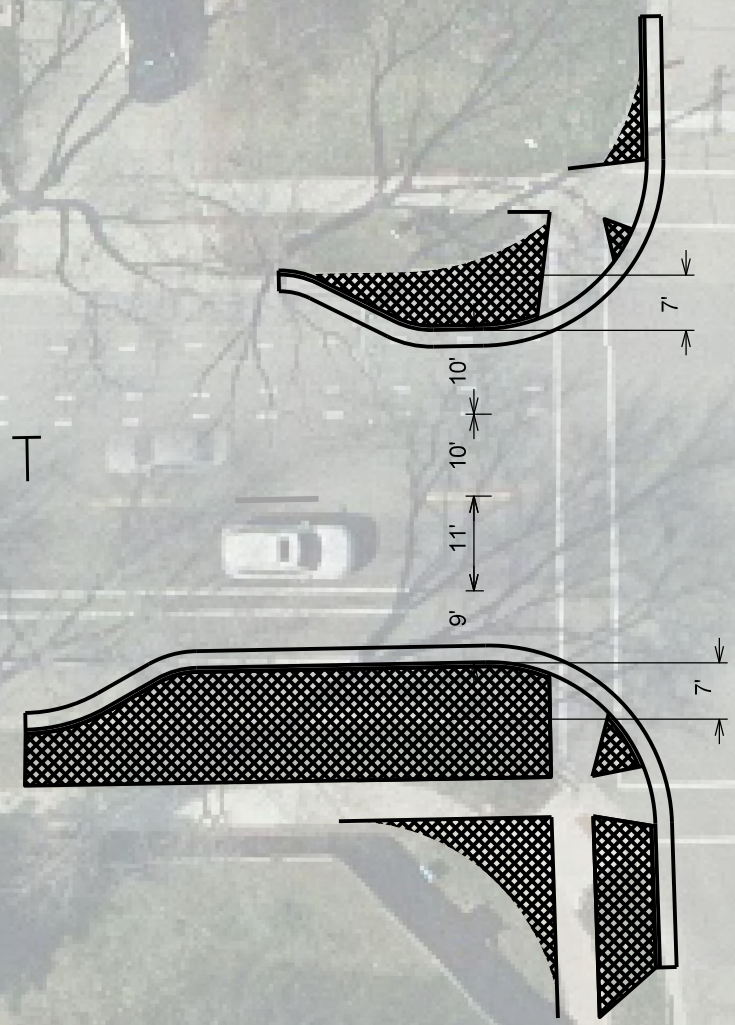

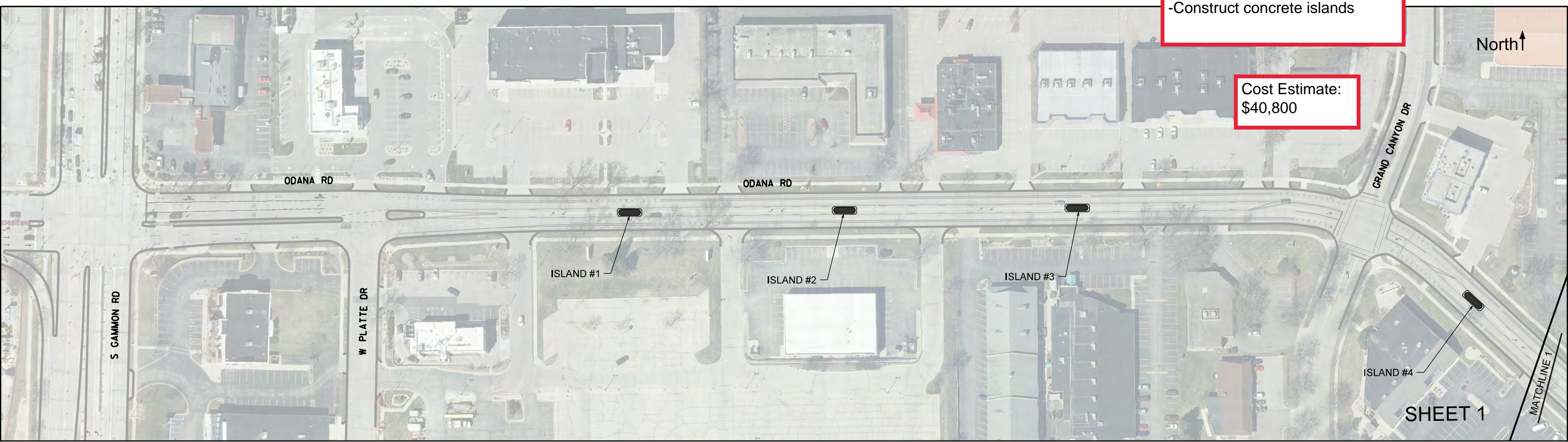

Summary of Work:
-Construct concrete islands

Cost Estimate:
\$40,800

North ↑

S GAMMON RD

W PLATTE DR

ODANA RD

ODANA RD

GRAND CANYON DR

ISLAND #1

ISLAND #2

ISLAND #3

ISLAND #4

SHEET 1

MATCHLINE 1



Summary of Work:
-Construct concrete islands

Cost Estimate:
\$40,800

MATCHLINE 1

MATCHLINE 2

SHEET 2

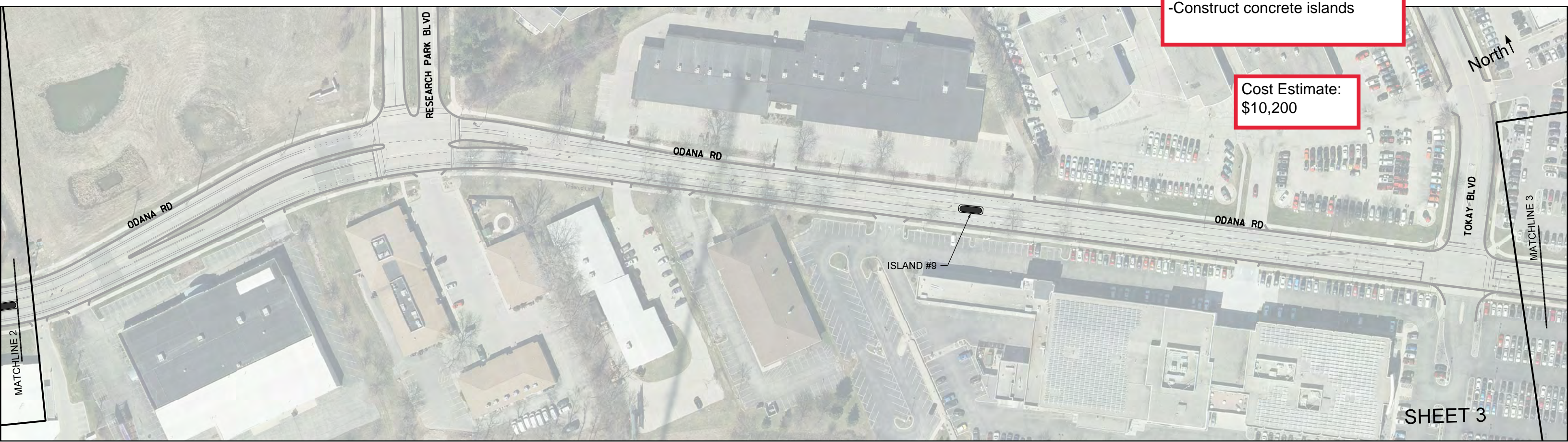

Summary of Work:
-Construct concrete islands

Cost Estimate:
\$10,200

North ↑

MATCHLINE 2

MATCHLINE 3

SHEET 3

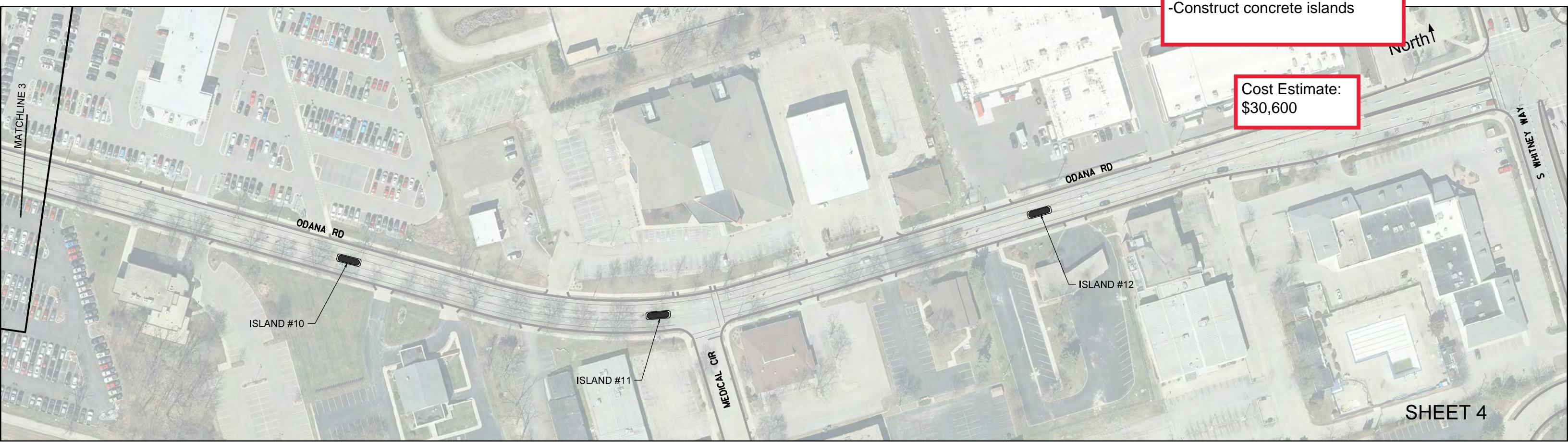

Summary of Work:
-Construct concrete islands

Cost Estimate:
\$30,600

ISLAND #10

ISLAND #11

ISLAND #12

ODANA RD

ODANA RD

MEDICAL CIR

S WHITNEY WAY

North ↑

SHEET 4

North ↑

CYPRESS WAY

W BADGER RD

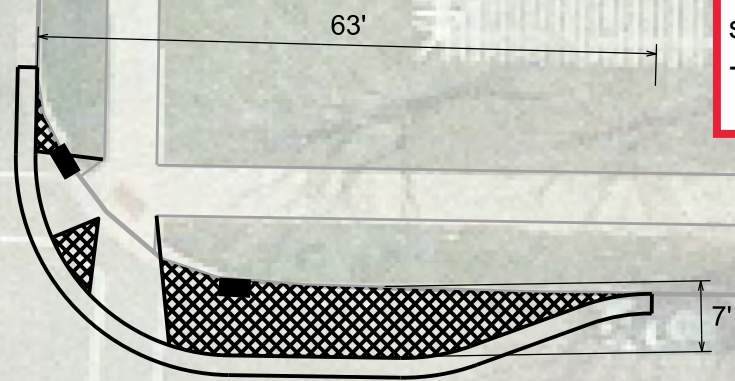
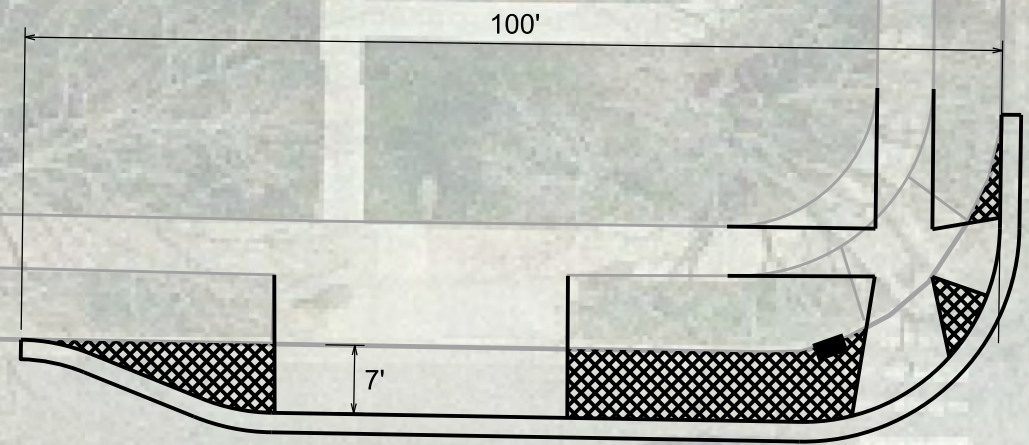

Summary of Work:
-Construct bumpouts
-Modify pedestrian ramps,
sidewalk, & bus pad
-relocate storm sewer inlets

Cost Estimate:
\$69,360

46a

North ↑

CYPRESS WAY

Summary of Work:
-Construct bumpout
-Modify pedestrian ramps, sidewalk, & bus pad
-relocate storm sewer inlet

Cost Estimate:
\$44,360

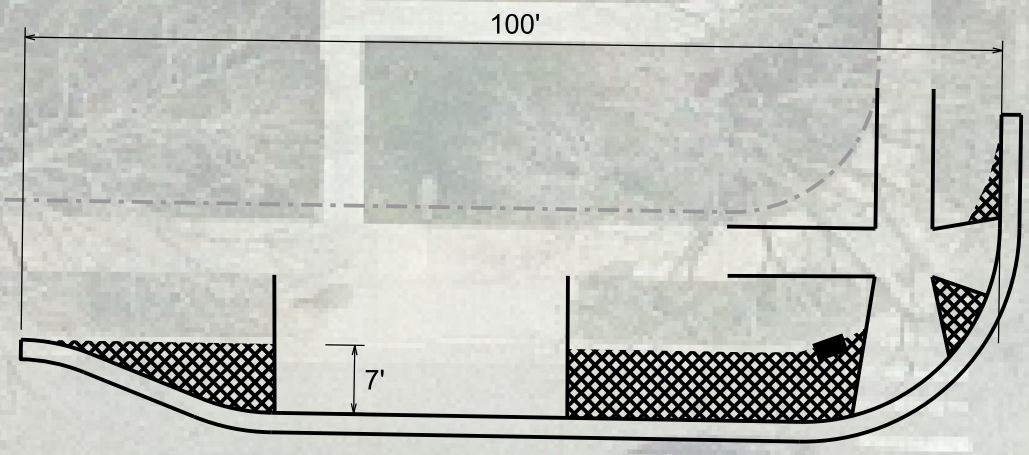

W BADGER RD

46b

Summary of Work:
-Construct three speed humps
-construct bumpout and modify curb ramp

Cost Estimate:
\$40,000

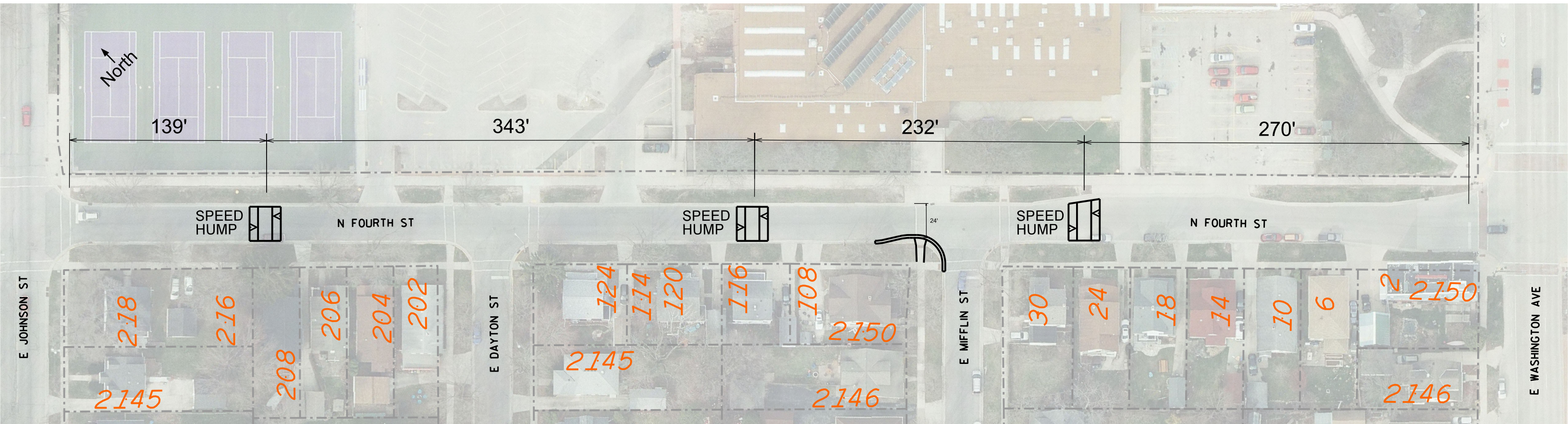

North ↑

TWILIGHT TRAIL

Summary of Work:
-Construct bumpouts
-Modify pedestrian ramp

Cost Estimate:
\$15,000

E BUCKEYE RD

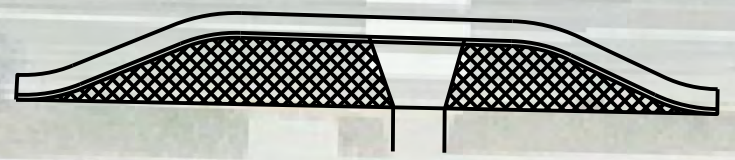

North ↑

WOODVALE DR

E BUCKEYE RD

4934

4929

4933

4937

5001

Summary of Work:
-Construct bumpouts
-Modify pedestrian ramps

Cost Estimate:
\$20,700

51

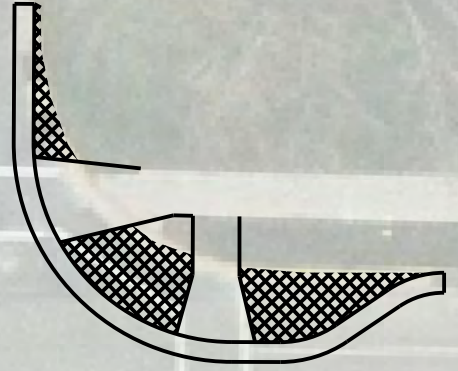
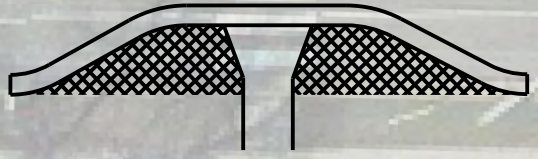

Summary of Work:
-Construct four bumpouts

Cost Estimate:
\$40,000

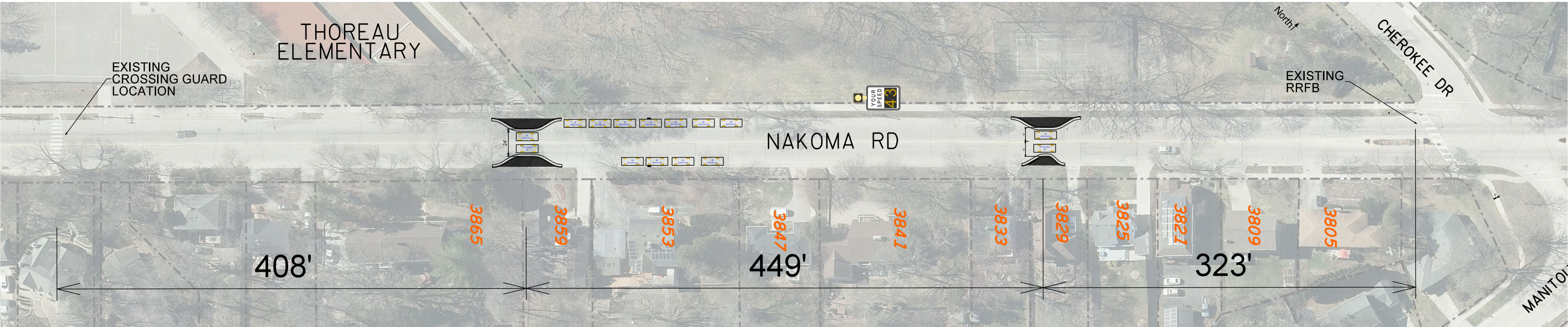

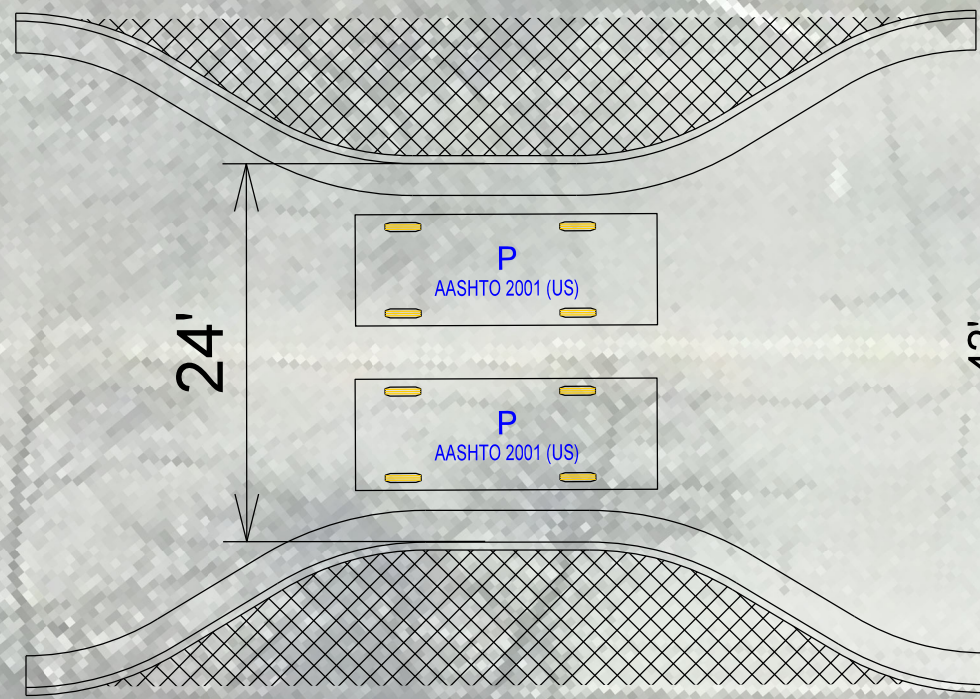

3865
3883

3859
3883

65

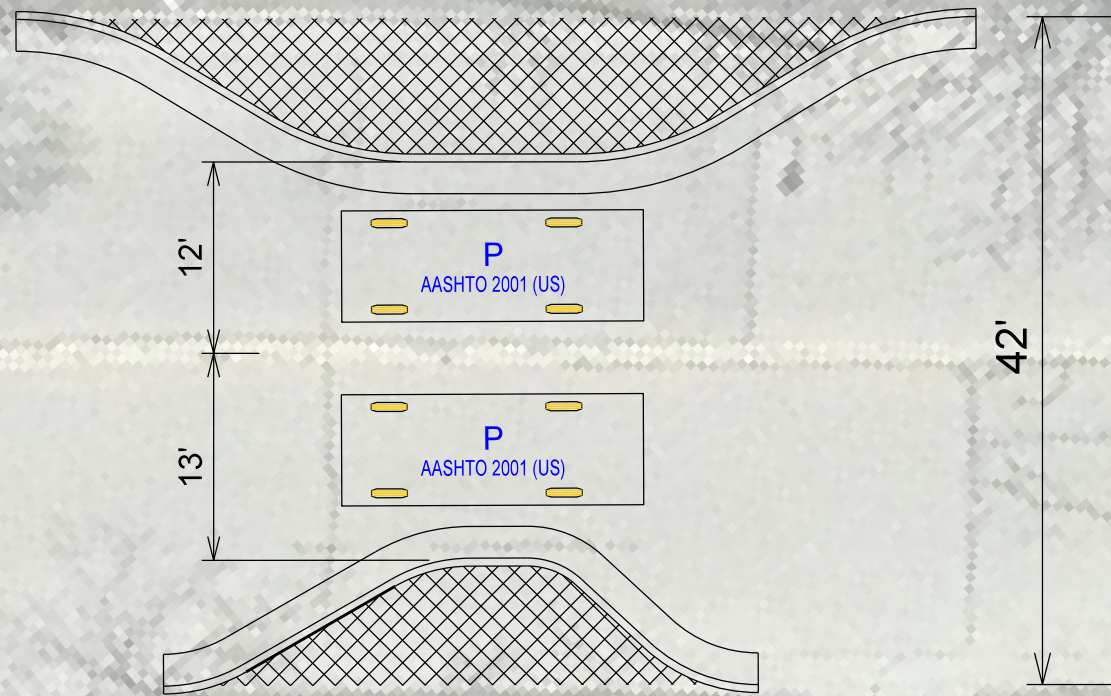

3833

3829

3825