

CERTIFIED SURVEY MAP
WILLIAMSON SURVEYING AND ASSOCIATES LLC
 104 A WEST MAIN STREET, WAUNAKEE, WISCONSIN, 53597.
 608-255-5705

SW 1/4, SW 1/4, Section 22, T7N, R10E, in the City of Madison,
 Dane County, Wisconsin. Including Lot 2, C.S.M. No. 2237.

PREPARED FOR:
 DAN THELEN
 962 N AZURE CT
 DREGON, WI 53575

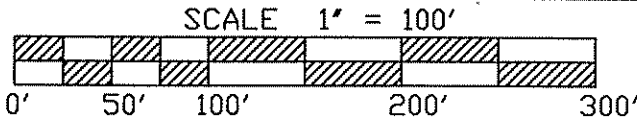

NOTE:
 THIS PARCEL IS SUBJECT
 TO ANY AND ALL EASEMENTS
 AND AGREEMENTS RECORDED
 AND UNRECORDED.

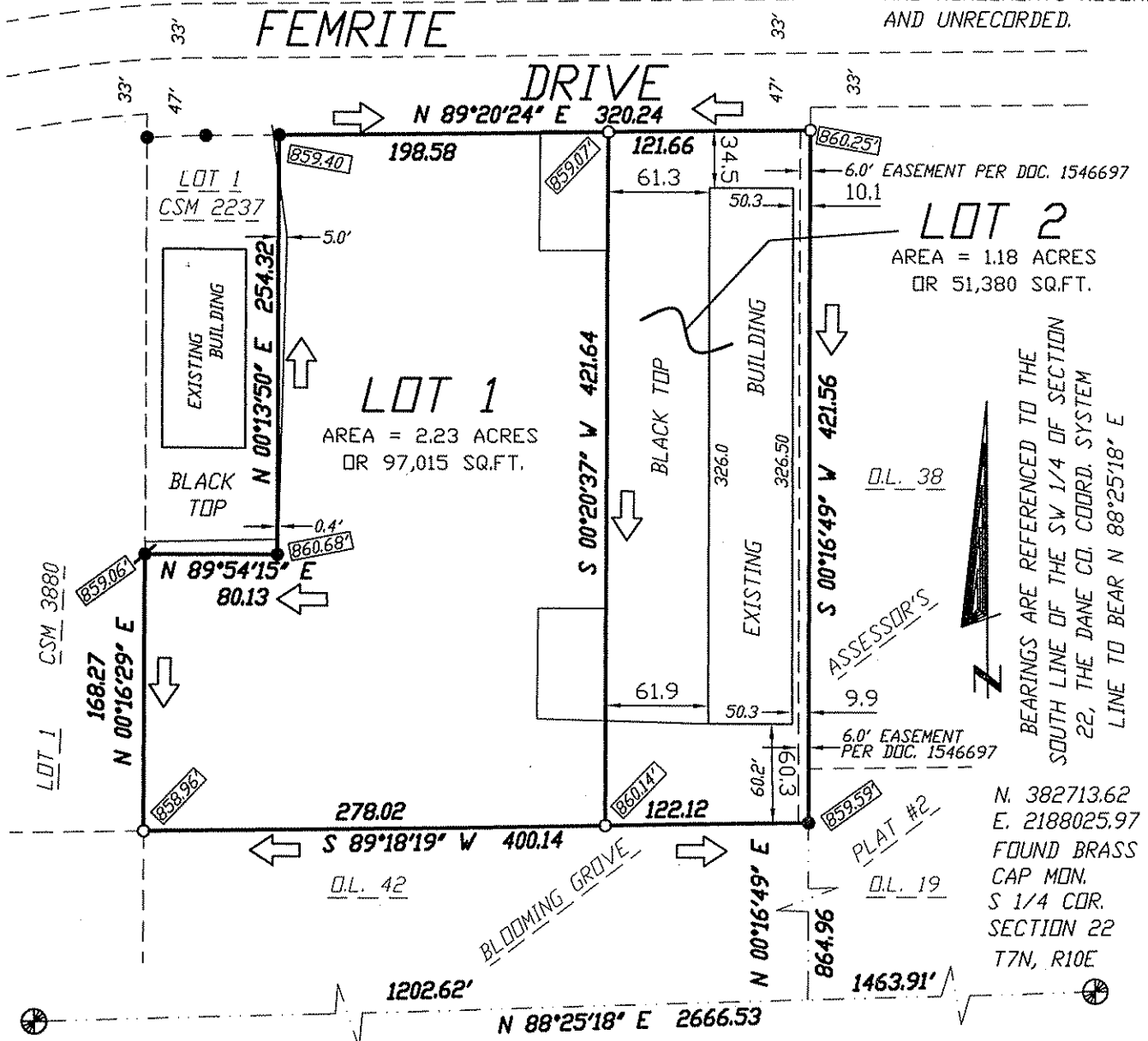

BEARINGS ARE REFERENCED TO THE
 SOUTH LINE OF THE SW 1/4 OF SECTION
 22, THE DANE CO. COORD. SYSTEM
 LINE TO BEAR N 88°25'18" E

N. 382713.62
 E. 2188025.97
 FOUND BRASS
 CAP MON.
 S 1/4 COR.
 SECTION 22
 T7N, R10E

N. 382640.18
 E. 2185360.45
 CORNER CALC. FROM TIES
 SW CORNER
 SECTION 22
 T7N, R10E

- LEGEND:**
- = SET 3/4"x24' REBAR
 WT 1.5 LB PER LIN FT
 - = FOUND 3/4" REBAR
 - ⊙ = FOUND 1 1/4" REBAR
 - ⊗ = FOUND SECTION CORNER
 - (##) = RECORDED AS
 - ➔ = DRAINAGE DIRECTION
 - 858.96 = SPOT GRADE CITY OF
 MADISON DATUM

SURVEYORS SEAL