

1827 W. Glendale Ave. Milwaukee, WI 53209
414.264.5504
414.262.5564
www.signeffecttz.com

Disclaimer:
THIS IS AN ORIGINAL DESIGN CREATED BY SIGN EFFECTTZ. THE SUBMITTED DESIGN PROTECTED UNDER COPYRIGHT LAWS OF THE UNITED STATES CODE YOU AGREE NOT TO COPY PHOTOGRAPH MODIFY OR SHARE DIRECTLY OR INDIRECTLY ANY OF THE FOREGOING HELD BY YOU WITH ANY OTHER PARTY. NOR WILL YOU PERMIT ANY THIRD PARTY TO DO ANY OF THE FOREGOING WITHOUT THE WRITTEN CONSENT OF SIGN EFFECTTZ.

THIS SIGN IS INTENDED TO BE INSTALLED IN ACCORDANCE WITH THE REQUIREMENTS OF ARTICLE 800 OF THE NEC AND/OR OTHER APPLICABLE LOCAL CODES. THIS INCLUDES PROPER GROUNDING AND BONDING OF THE SIGN

CUSTOMER:
City of Madison

PROJECT:
Madison Public Market

QUOTED ITEMS:
Fab & Install:
(2) Signtype A, Open Channel Faux Neon Letters
(2) Signtype B, Face-Lit Channel Letters
(2) Signtype C, Halo-Lit Channel Letters w/ Panel
(3) Signtype D, Large Wall Cabinet (Curtain System)
(2) Signtype E, Large Wall Cabinet (Overhang)
(1) Signtype F, Small Wall Cabinet (Curtain System)

PROJECT ADDRESS:
Madison Public Market
202 N First St
Madison, WI 53704

BILLING ADDRESS:
Madison Public Market
202 N First St
Madison, WI 53704

REV.	DESCRIPTION	DATE	INIT
01	Updates Per Client Redlines	05.03.24	ATO
02	Updated title block, Paint call outs & Power supply notes	12.13.2024	CS
03			
04			
05			
06			
07			
08			
09			
10			

PROJECT NOTES:

Copyright © 2024 Sign Effecttz Inc. All Rights Reserved

SHEET SIZE: B	DEPT. PRODUCTION	WORK ORDER NO. 14708	JOB NO. 01
AUTHOR:	PROD DRAWING & RELEASE NO: P14001812 _1.2		
ACCT. MGR. JCB	SCALE: NOT TO SCALE		
PROJ. MGR. NB	QUOTE NO: 14616	CHANGE ORDER NO.:	
REV: 02	DATE OF ISSUE 12.13.2024	SHEET NO: P-1	

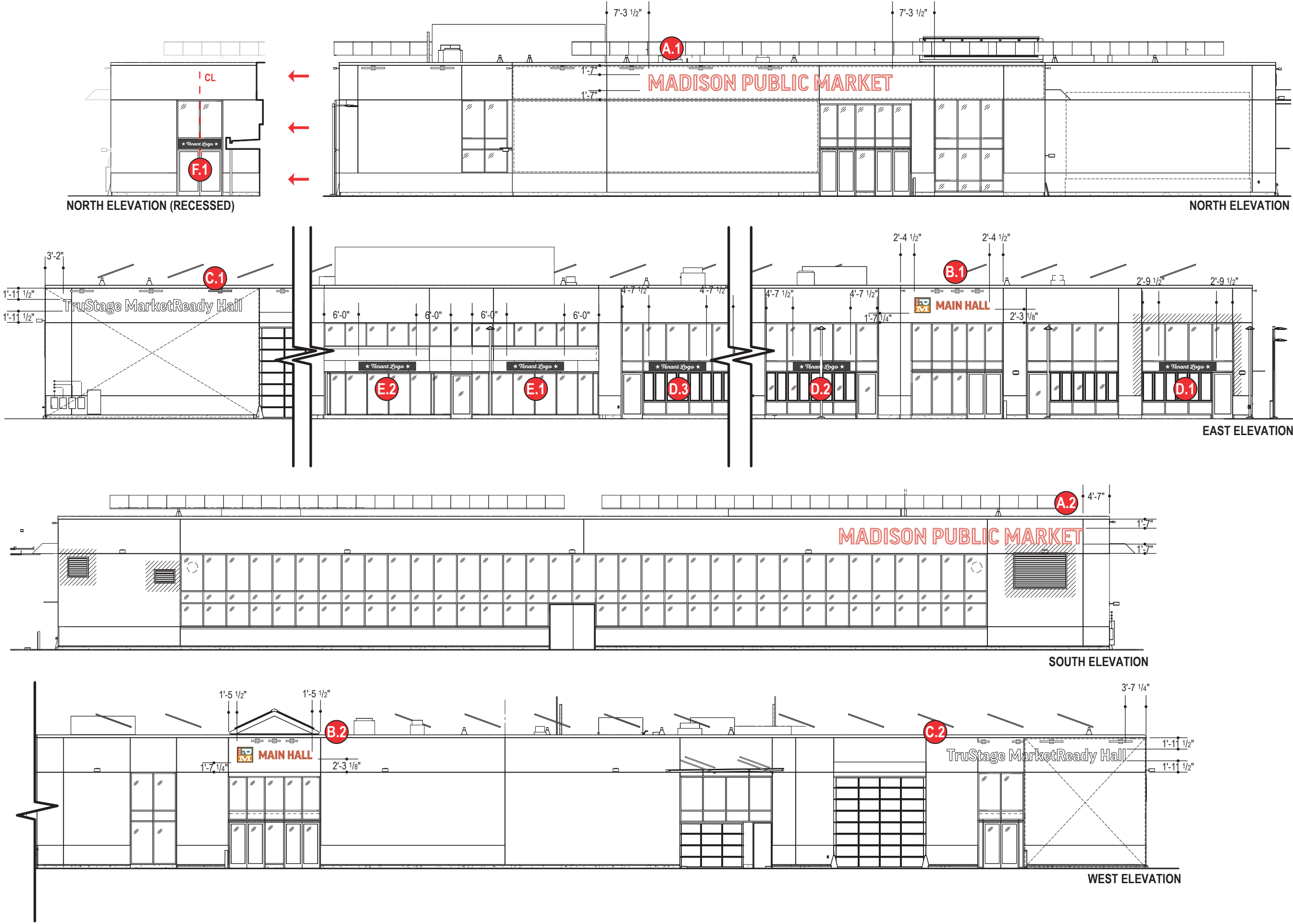



1827 W. Glendale Ave. Milwaukee, WI 53209

414.264.5504

414.262.5564

www.signeffecttz.com

Disclaimer:

THIS IS AN ORIGINAL DESIGN CREATED BY SIGN EFFECTTZ. THE SUBMITTED DESIGN PROTECTED UNDER COPYRIGHT LAWS OF THE UNITED STATES CODE YOU AGREE NOT TO COPY PHOTOGRAPH MODIFY OR SHARE DIRECTLY OR INDIRECTLY ANY OF THE FOREGOING HELD BY YOU WITH ANY OTHER PARTY, NOR WILL YOU PERMIT ANY THIRD PARTY TO DO ANY OF THE FOREGOING WITHOUT THE WRITTEN CONSENT OF SIGN EFFECTTZ.

THIS SIGN IS INTENDED TO BE INSTALLED IN ACCORDANCE WITH THE REQUIREMENTS OF ARTICLE 800 OF THE NEC AND/OR OTHER APPLICABLE LOCAL CODES. THIS INCLUDES PROPER GROUNDING AND BONDING OF THE SIGN

CUSTOMER:

City of Madison

PROJECT:

Madison Public Market

QUOTED ITEMS:

Fab & Install:

- (2) Signtype A, Open Channel Faux Neon Letters
- (2) Signtype B, Face-Lit Channel Letters
- (2) Signtype C, Halo-Lit Channel Letters w/ Panel
- (3) Signtype D, Large Wall Cabinet (Curtain System)
- (2) Signtype E, Large Wall Cabinet (Overhang)
- (1) Signtype F, Small Wall Cabinet (Curtain System)

PROJECT ADDRESS:

Madison Public Market
202 N First St
Madison, WI 53704

BILLING ADDRESS:

Madison Public Market
202 N First St
Madison, WI 53704

REV.	DESCRIPTION	DATE	INIT
01	Updates Per Client Redlines	05.03.24	ATO
02	Updated title block, Paint call outs & Power supply notes	12.13.2024	CS
03			
04			
05			
06			
07			
08			
09			
10			

PROJECT NOTES:

Copyright © 2024 Sign Effecttz Inc. All Rights Reserved			
SHEET SIZE: B	DEPT. PRODUCTION	WORK ORDER NO. 14708	JOB NO. 01
AUTHOR:	PROD DRAWING & RELEASE NO: P14001812 _1.2		
ACCT. MGR. JCB	SCALE: 1/16" = 1'-0"		
PROJ. MGR. NB	QUOTE NO: 14616	CHANGE ORDER NO:	
REV: 02	DATE OF ISSUE 12.13.2024	SHEET NO: P-2	