

# CERTIFIED SURVEY MAP

WILLIAMSON SURVEYING CO., INC.

104 A WEST MAIN STREET WAUNAKEE WISCONSIN 53597

SE 1/4, NW 1/4, SECTION 26, T 8 N, R 9 E,

CITY OF MADISON, DANE COUNTY, WISCONSIN.

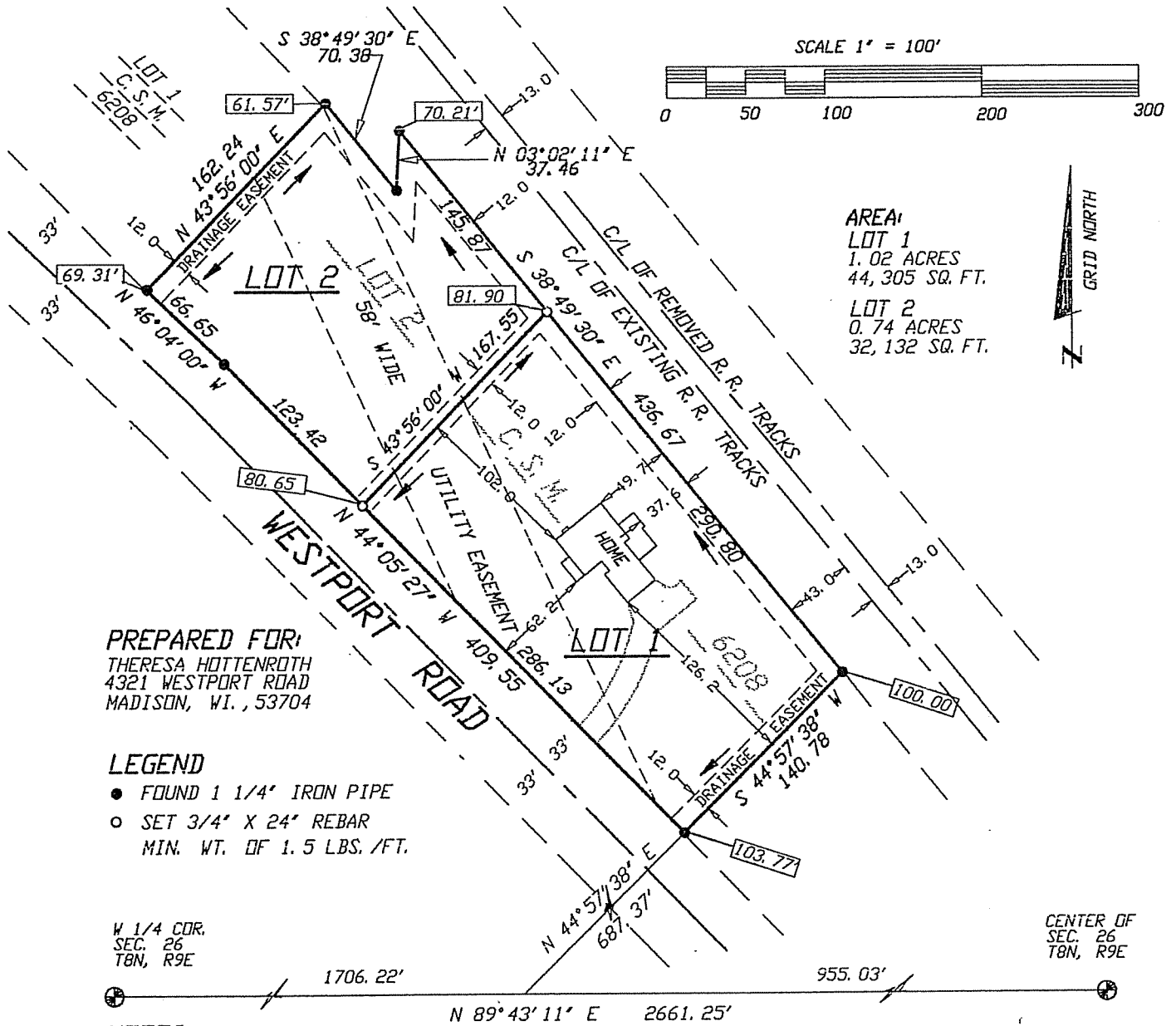

- 1.) THIS PROPERTY IS SUBJECT TO ANY AND ALL EASEMENTS AND AGREEMENTS, RECORDED AND UNRECORDED.
- 2.) ALL LOTS WITHIN THIS SURVEY ARE SUBJECT TO A NON- EXCLUSIVE EASEMENT FOR DRAINAGE PURPOSES AND SHALL BE A MINIMUM OF 6 FEET IN WIDTH MEASURED FROM THE PROPERTY LINE TO THE INTERIOR OF EACH LOT EXCEPT THAT THE EASEMENT SHALL BE 12 FEET IN WIDTH ON THE PERIMETER OF THE SURVEY. FOR PURPOSES OF TWO (2) OR MORE LOTS COMBINED FOR A SINGLE DEVELOPMENT SITE, OR WHERE TWO (2) OR MORE LOTS HAVE A SHARED DRIVEWAY AGREEMENT, THE PUBLIC EASEMENT FOR DRAINAGE PURPOSES SHALL BE A MINIMUM OF SIX (6) FEET IN WIDTH AND BE MEASURED ONLY FROM THE EXTERIOR PROPERTY LINES OF THE COMBINED LOTS THAT CREATE A SINGLE DEVELOPMENT SITE, OR HAVE A SHARED DRIVEWAY AGREEMENT, EXCEPT THAT THE EASEMENT SHALL BE (12) FEET IN WIDTH ALONG THE PERIMETER OF THE SURVEY. EASEMENTS SHALL NOT BE REQUIRED ON PROPERTY LINES SHARED WITH GREENWAYS OR PUBLIC STREETS. NO BUILDINGS, DRIVEWAYS, OR RETAINING WALLS SHALL BE PLACED IN ANY EASEMENT FOR DRAINAGE PURPOSES. FENCES MAY BE PLACED IN THE EASEMENT ONLY IF THEY DO NOT IMPEDE THE ANTICIPATED FLOW OF WATER.
- 3.) ARROWS INDICATE THE DIRECTION OF DRAINAGE SWALE AT INDIVIDUAL PROPERTY LINES, SAID DRAINAGE SWALE SHALL BE GRADED WITH THE CONSTRUCTION OF EACH PRINCIPAL STRUCTURE AND MAINTAINED BY THE OWNER.