

The Glen Golf Park

Golf Subcommittee

June 9, 2022

Overview

1. Update on Course Work & Timeline
2. Introduction of Visual Brand Identity
 - ZEBRADOOG
3. Introduction of Clubhouse Improvement Project
 - Madison Parks Foundation & Supreme Structures
4. Donation Agreement & Construction Agreement
 - Madison Parks Foundation



Course Update

- Construction crew onsite completing final details
 - Expanding #7 green
 - Completion of bunkers
 - Support grow-in
 - Maintenance of course
- Programming Plan Implementation
- Land Management Plan Review
- Target Opening Date: July 1
 - Tee Times will be available 7 days in advance



Programming Plan Update

Save the Dates:

July 10: Community Reopening Celebration

July 19: MPF Performing Arts Series #1: Steel Drums

August 14: Movie at The Glen Golf Park (5PM)

September 8: MPF Performing Arts Series #3: "Spare Time" Bluegrass

September 11: Movie at The Glen Golf Park

MADISON, WISCONSIN

The Glen Golf Park

V I S U A L B R A N D I D E N T I T Y

*“When I walked Glenway, I was struck by just what a beautiful piece of property it was. It’s really great golf land, and it’s wide open and is the **type of golf that I could play every day for the rest of my life.**”*

- Michael Keiser

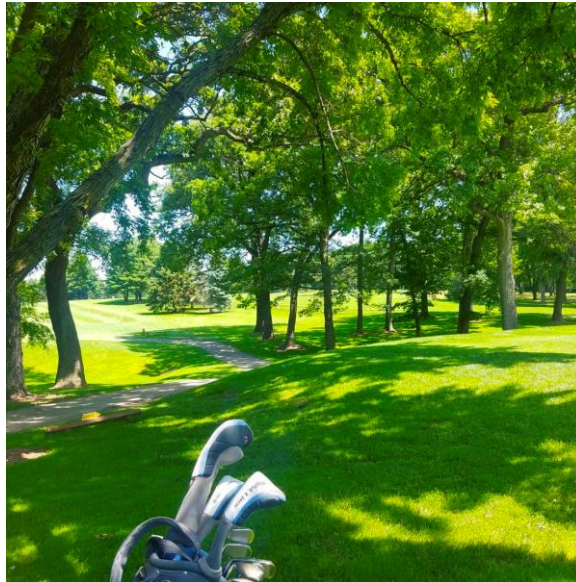

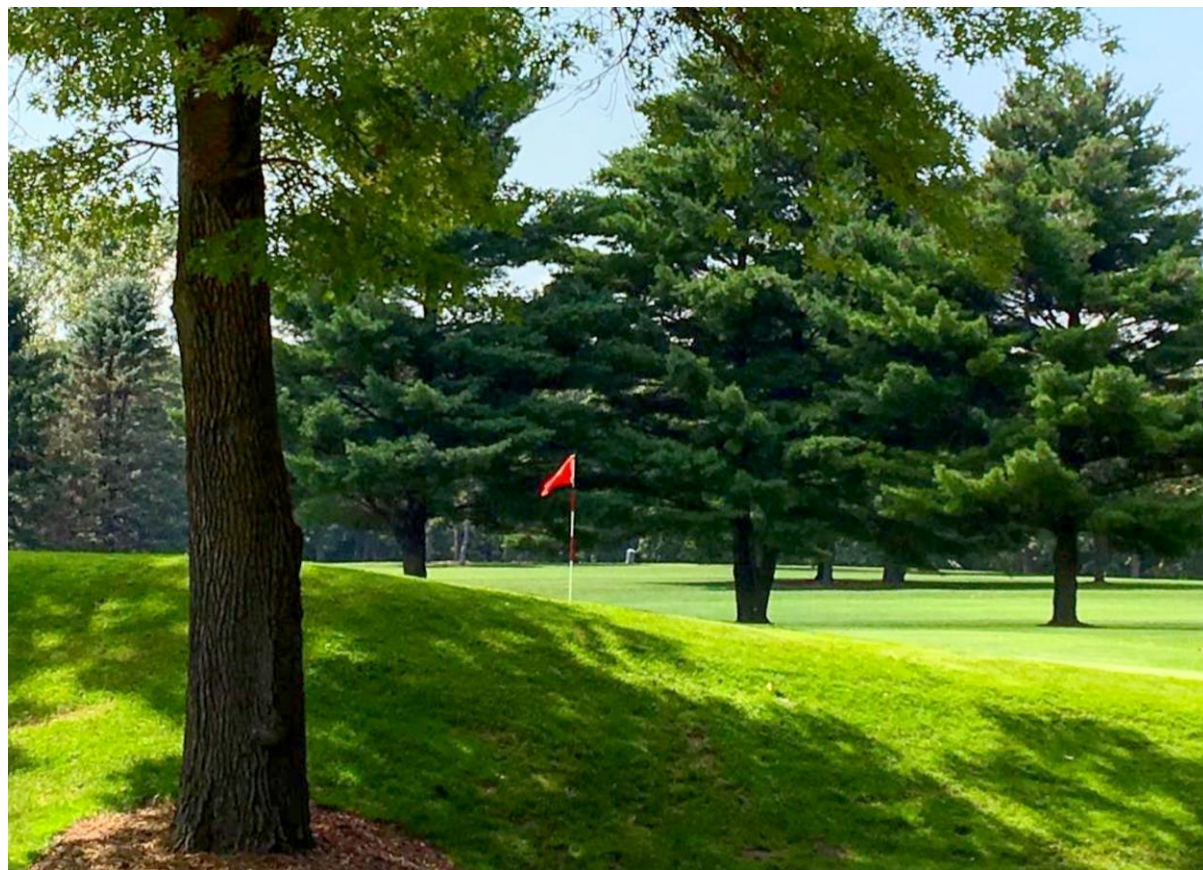



THE
GLEN
GOLF PARK













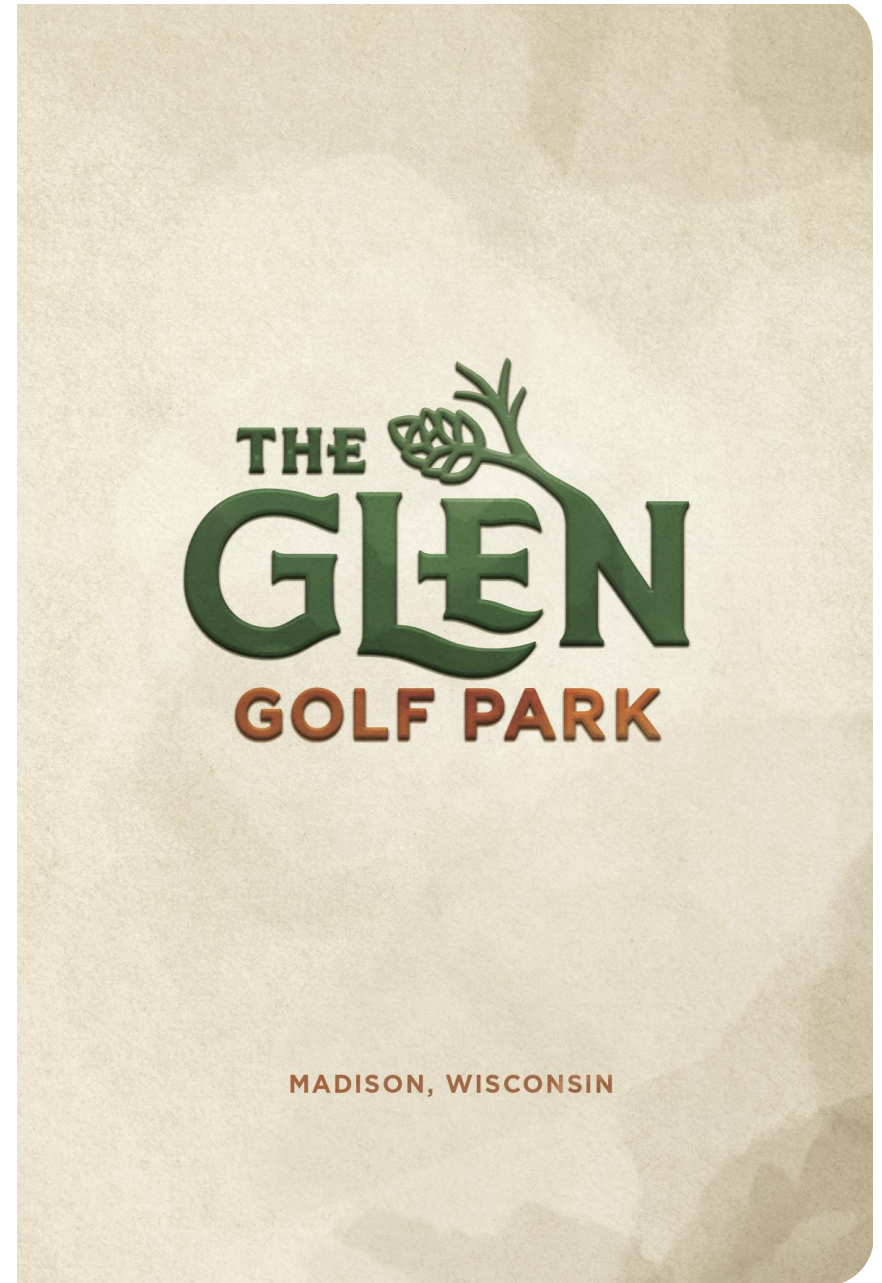

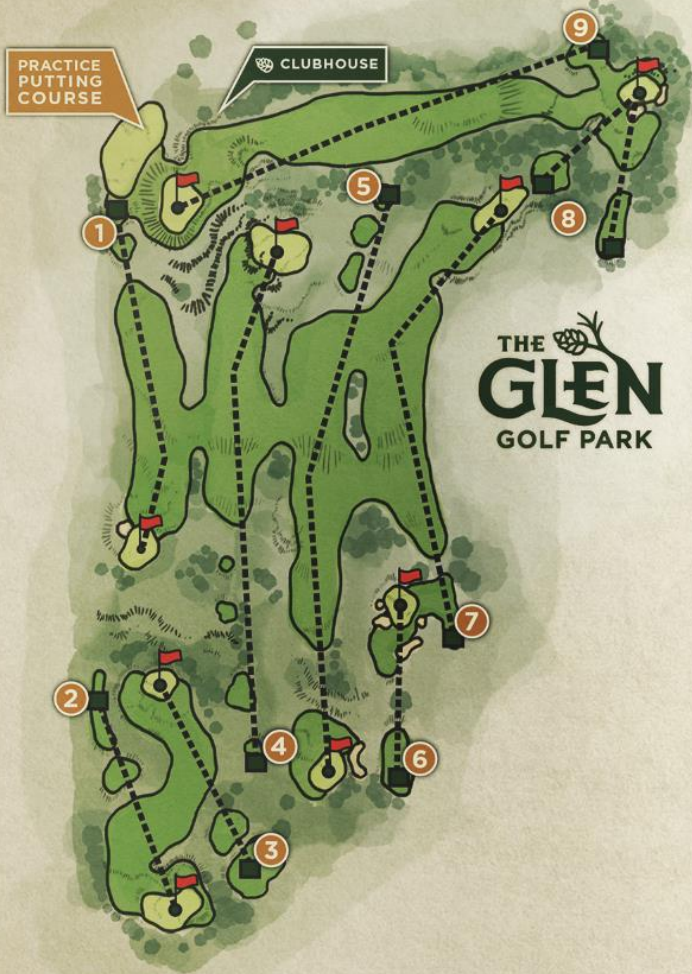

HOLE	Rating/Slope	1	2	3	4	5	6	7	8	9	TOTAL
HANDICAP		9	8	7	3	1	6	5	2	4	
SUMAC	00.0/000	299	299	299	299	299	299	299	299	299	
PINE	00.0/000	299	299	299	299	299	299	299	299	299	
PAR	SUMAC/PINE										
LAKE	00.0/000	299	299	299	299	299	299	299	299	299	
OAK	00.0/000	299	299	299	299	299	299	299	299	299	
PAR	LAKE/OAK										



Clubhouse: Current State



Proposed Clubhouse Updates

Madison Parks Foundation & Supreme Structures

Clubhouse: Proposed Partnership

Donor Agreement & Construction Agreement with Madison Parks Foundation:

- Visual Updates to building interior, replace windows and roof
- Focus on accessibility: ADA compliant restrooms, service window
- Showcase history of the land, course, neighborhood
- Friends of The Glen donor recognition on interior spaces
- Ample retail space
- Enhances customer experience
- Incorporates Brand Identity & Style throughout



MADISON PARKS
FOUNDATION



Drawing Not to Scale



Exterior Imagery

PROPERTY OF SUPREME STRUCTURES INC.,
COPYRIGHT 2021

Conceptual Imagery

June 7, 2022





Replace Service Window

Replace Main Door

Drawing Not to Scale



Exterior Imagery

PROPERTY OF SUPREME STRUCTURES INC.,
COPYRIGHT 2021

Conceptual Imagery

June 7, 2022





Drawing Not to Scale



Exterior Imagery

PROPERTY OF SUPREME STRUCTURES INC.,
COPYRIGHT 2021

Conceptual Imagery

June 7, 2022





Drawing Not to Scale



Exterior Imagery

PROPERTY OF SUPREME STRUCTURES INC.,
COPYRIGHT 2021

Conceptual Imagery

June 7, 2022



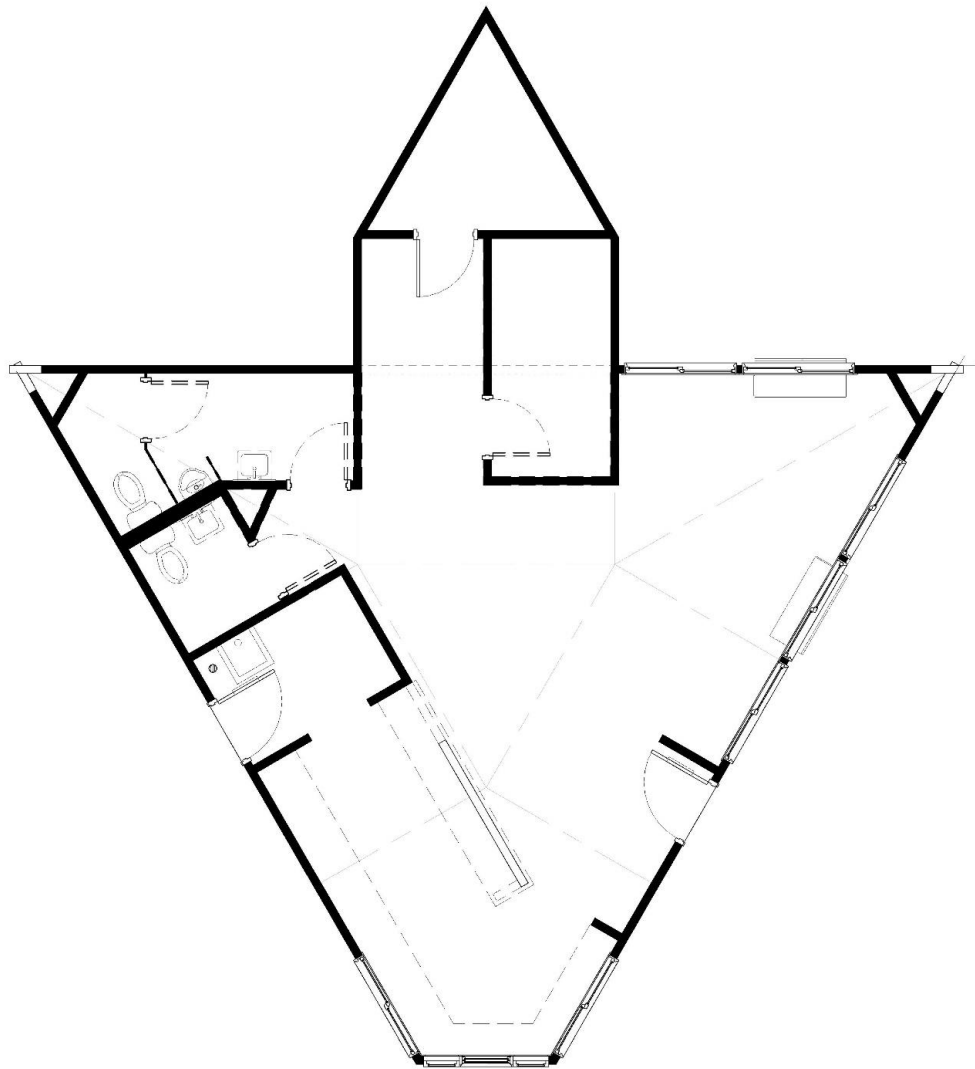

Drawing Not to Scale



Existing Floor Plan

PROPERTY OF SUPREME STRUCTURES INC.,
COPYRIGHT 2021

Conceptual Imagery

June 7, 2022



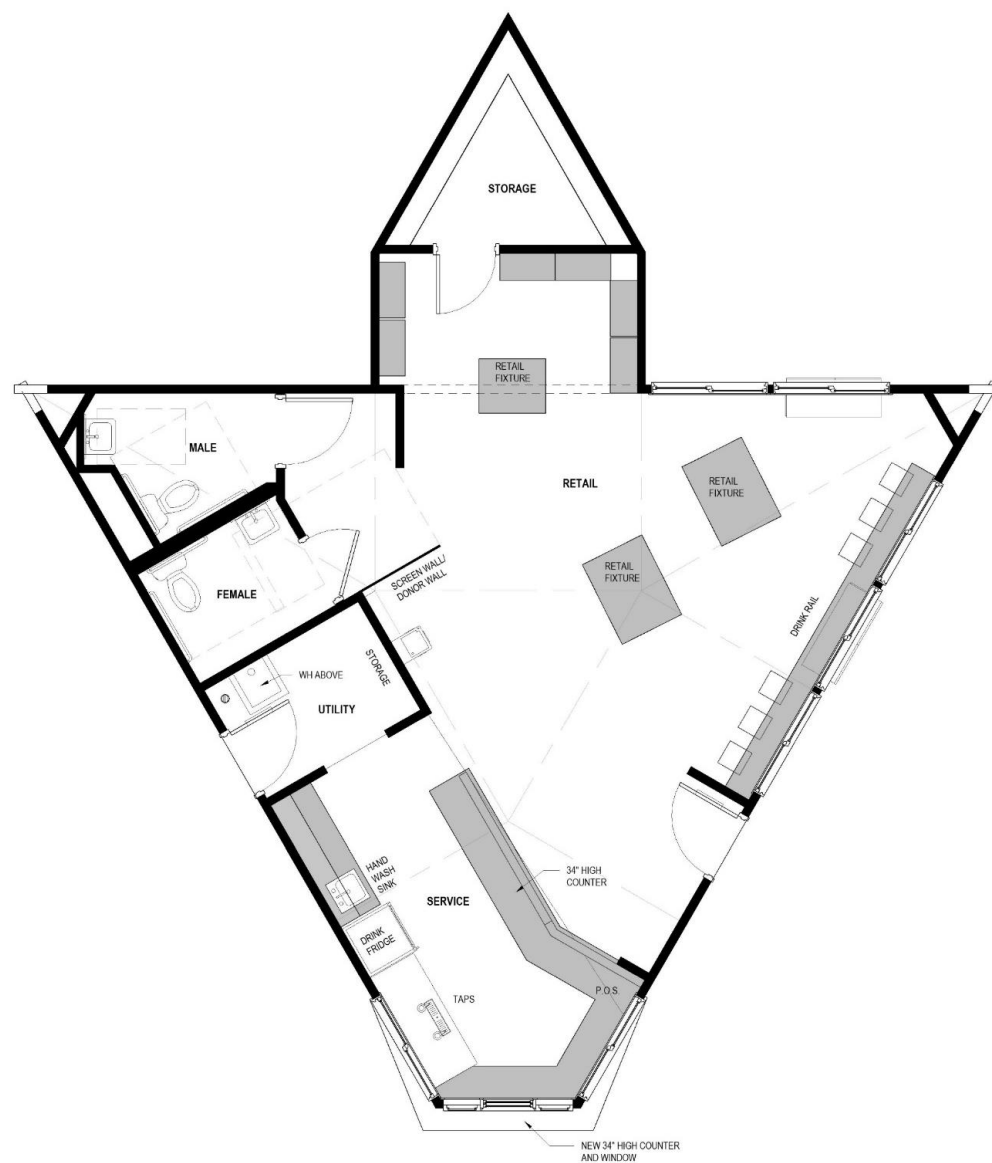

Drawing Not to Scale

Conceptual Imagery

June 7, 2022



Conceptual Floor Plan

PROPERTY OF SUPREME STRUCTURES INC,
COPYRIGHT 2021





Drawing Not to Scale



Interior Imagery

PROPERTY OF SUPREME STRUCTURES INC.,
COPYRIGHT 2021

Conceptual Imagery

June 7, 2022





Drawing Not to Scale



Interior Imagery

PROPERTY OF SUPREME STRUCTURES INC.,
COPYRIGHT 2021

Conceptual Imagery

June 7, 2022





Drawing Not to Scale



Interior Imagery

PROPERTY OF SUPREME STRUCTURES INC.,
COPYRIGHT 2021

Conceptual Imagery

June 7, 2022



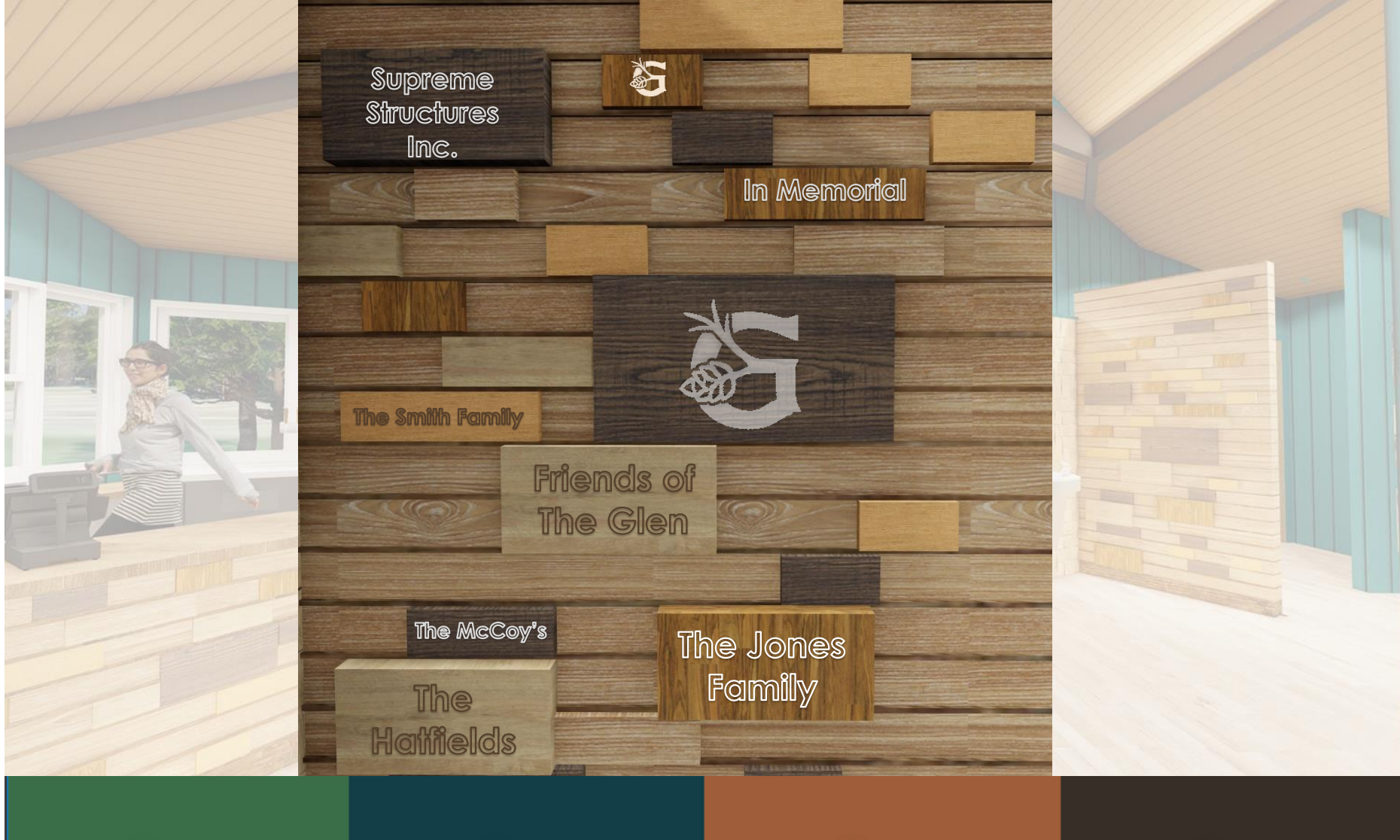

Drawing Not to Scale



Donor Opportunity

PROPERTY OF SUPREME STRUCTURES INC.,
COPYRIGHT 2021

Conceptual Imagery

June 7, 2022





Drawing Not to Scale



Interior Imagery

PROPERTY OF SUPREME STRUCTURES INC.,
COPYRIGHT 2021

Conceptual Imagery

June 7, 2022





Drawing Not to Scale



Interior Imagery

PROPERTY OF SUPREME STRUCTURES INC.,
COPYRIGHT 2021

Conceptual Imagery

June 7, 2022



Staff-Led Improvements

- Exterior painting
- Pergola painting and wood replacement or shade cloth install
- Picnic tables



Drawing Not to Scale



Exterior Imagery

PROPERTY OF SUPREME STRUCTURES INC.,
COPYRIGHT 2021

Conceptual Imagery

June 7, 2022





Drawing Not to Scale



Exterior Imagery

PROPERTY OF SUPREME STRUCTURES INC.,
COPYRIGHT 2021

Conceptual Imagery

June 7, 2022



The Glen House Project Timeline

- Public Information Meeting May 4
- Donor Agreement & Construction Agreement
 - Council Introduction May 10
 - BPC Approval May 11
 - Finance Committee Approval May 16
 - Final Council Adoption June 7
- Project Coordination
 - April-May grassroots organization
 - Permitting underway
 - Construction in June 13



MADISON PARKS
FOUNDATION

Join Madison Parks and
Madison Parks Foundation
for a
Grand Reopening Celebration of
The Golf Glen Park
3747 Speedway Road
Sunday, July 10, 2022 • 3:00 pm



3:00 pm Short Presentation & Ribbon Cutting
3:30 pm Music by *Spare Time Bluegrass*
5:00 pm Movie *Encanto*

Ongoing Activities

- Yard games
- Self-guided tour of the golf park
- Putting contest
- Kite flying provided by Wisconsin Kitters Club
- Short game (golf) provided by First Tee
- Food available for purchase by Carts in Parks



Questions or Comments?

