

CERTIFIED SURVEY MAP No. _____

PART OF LOT 3, CERTIFIED SURVEY MAP No. 5423, RECORDED IN VOL. 24 OF CERTIFIED SURVEY MAPS, ON PGS. 364-365, AS DOC. No. 2058110, DANE COUNTY REGISTRY AND LOCATED IN PART OF THE SE 1/4 OF THE NW 1/4 AND THE SW 1/4 OF THE NE 1/4 OF SECTION 26, T 07 N, R 08 E, CITY OF MADISON, DANE COUNTY, WISCONSIN

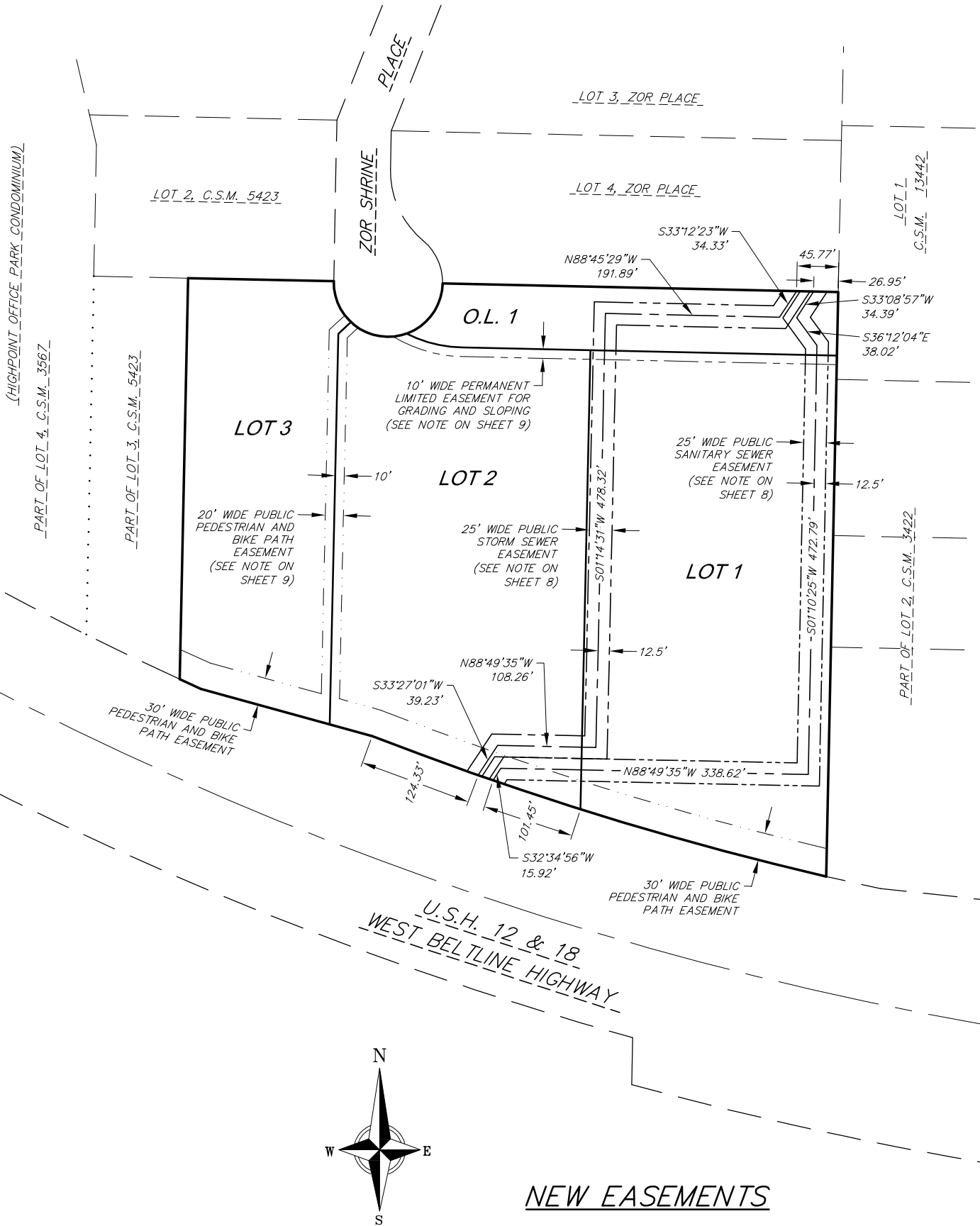
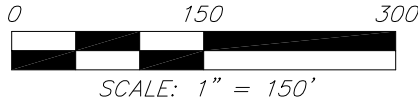

NEW EASEMENTS

M:\Cunningham Group Architecture\200147_575 Zor Shrine Place\CADD\200147 - CSM.dwg by: mzie

vierbicher
planners | engineers | advisors



FN: 200147
DATE: 05/19/2021
REV: 04/11/2022
Drafted By: MZIE
Checked By: MMAR

SURVEYED FOR:
Saturday Zor Shrine,
LLC
3546 Dakota Ave. S.
St. Louis Park, MN

C.S.M. No. _____
Doc. No. _____
Vol. _____ Page _____

**SHEET
7 OF 11**

Phone: (800) 261-3898