# PUBLIC INVOLVEMENT MEETING

# EXHIBIT: PROPOSED IMPROVEMENTS

**January 13, 2024**
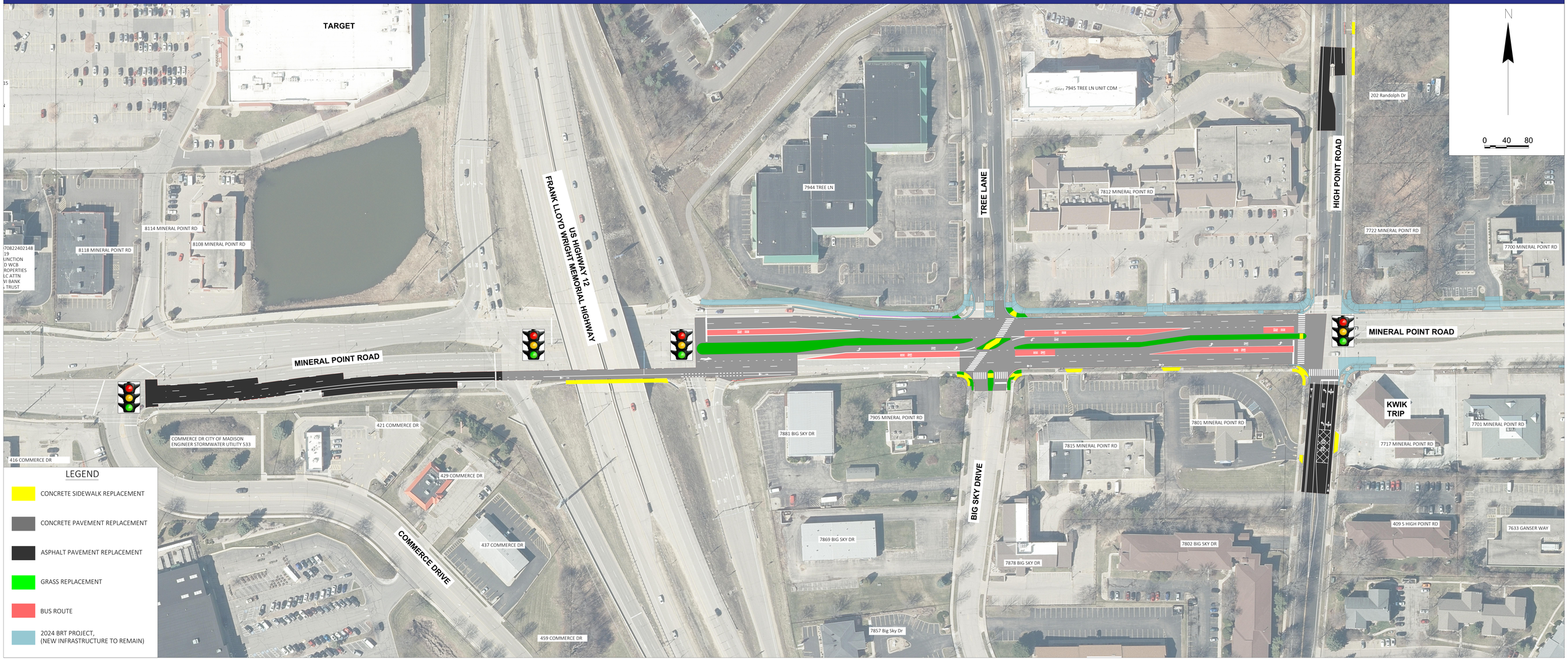
**599-07-23 & 5992-10-19**
**MADISON**
**USH 12 TO HIGH POINT ROAD**
**MINERAL POINT ROAD**
**DANE COUNTY**