

Proposed Alder Districts - Concept 3

Total Population: 269,942

Target Alder District Population: 13,497

Range (+/- 5%) 12,822 – 14,172 (+/- 675)

- Existing Wards
- Town of Madison Attachment 2022 - Wards
- Town of Madison Attachment 2022 - Census Blocks
- Town of Blooming Grove Attachment 2027 - Wards
- Town of Blooming Grove Attachment 2027 - Census Blocks

City of Madison Planning Division | 2020 US Census
8/30/2021

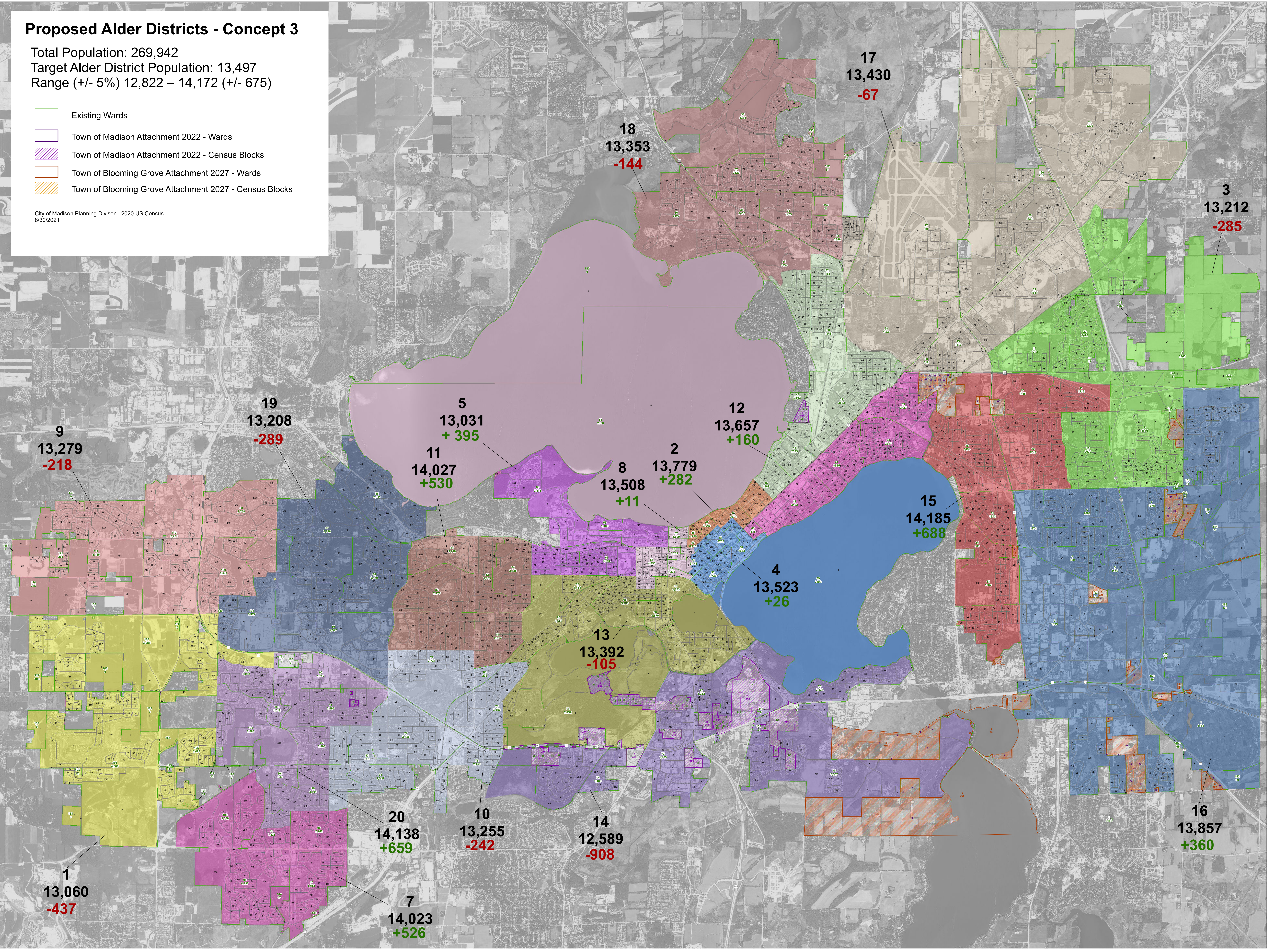

Proposed Alder Districts - Concept 3

Total Population: 269,942
Target Alder District Population: 13,497
Range (+/- 5%) 12,822 – 14,172 (+/- 675)

- Existing Wards
- Town of Madison Attachment 2022 - Wards
- Town of Madison Attachment 2022 - Census Blocks
- Town of Blooming Grove Attachment 2027 - Wards
- Town of Blooming Grove Attachment 2027 - Census Blocks

City of Madison Planning Division | 2020 US Census
8/30/2021

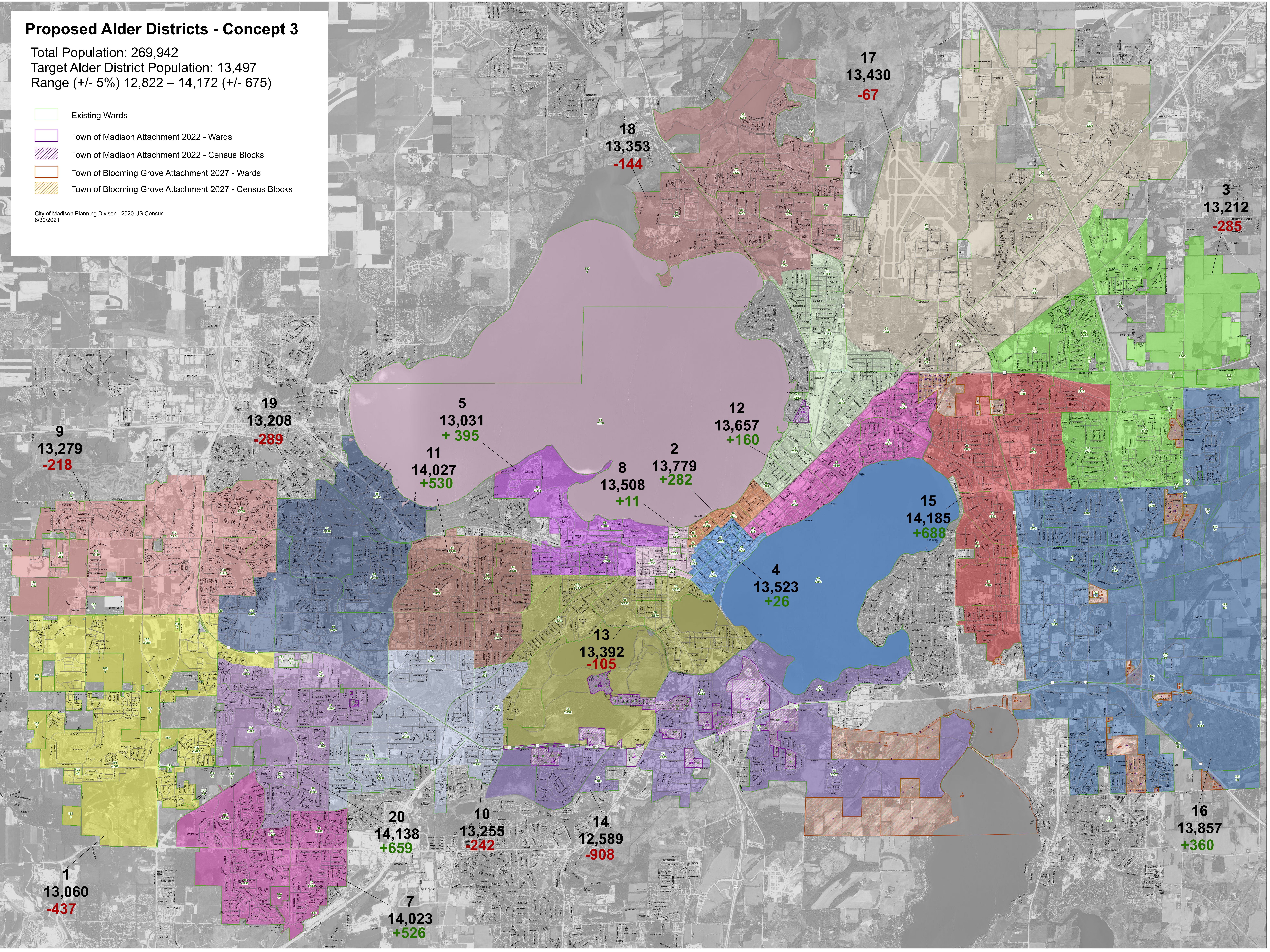

Proposed Alder Districts - Concept 3

Population By Race or Ethnicity

Total Population: 269,942
Target Alder District Population: 13,497
Range: 12,822 - 14,172

- Proposed Alder District
- Existing Wards
- Town of Madison Attachment 2022 - Wards
- Town of Madison Attachment 2022 - Census Blocks
- Town of Blooming Grove Attachment 2027 - Wards
- Town of Blooming Grove Attachment 2027 - Census Blocks

- 2020 Census Blocks
1 Dot = 5 People
- Asian
 - Black or African American
 - Hispanic or Latino
 - Other Race - Two or More Races
 - White

City of Madison Planning Division | US Census Bureau
8/23/2021

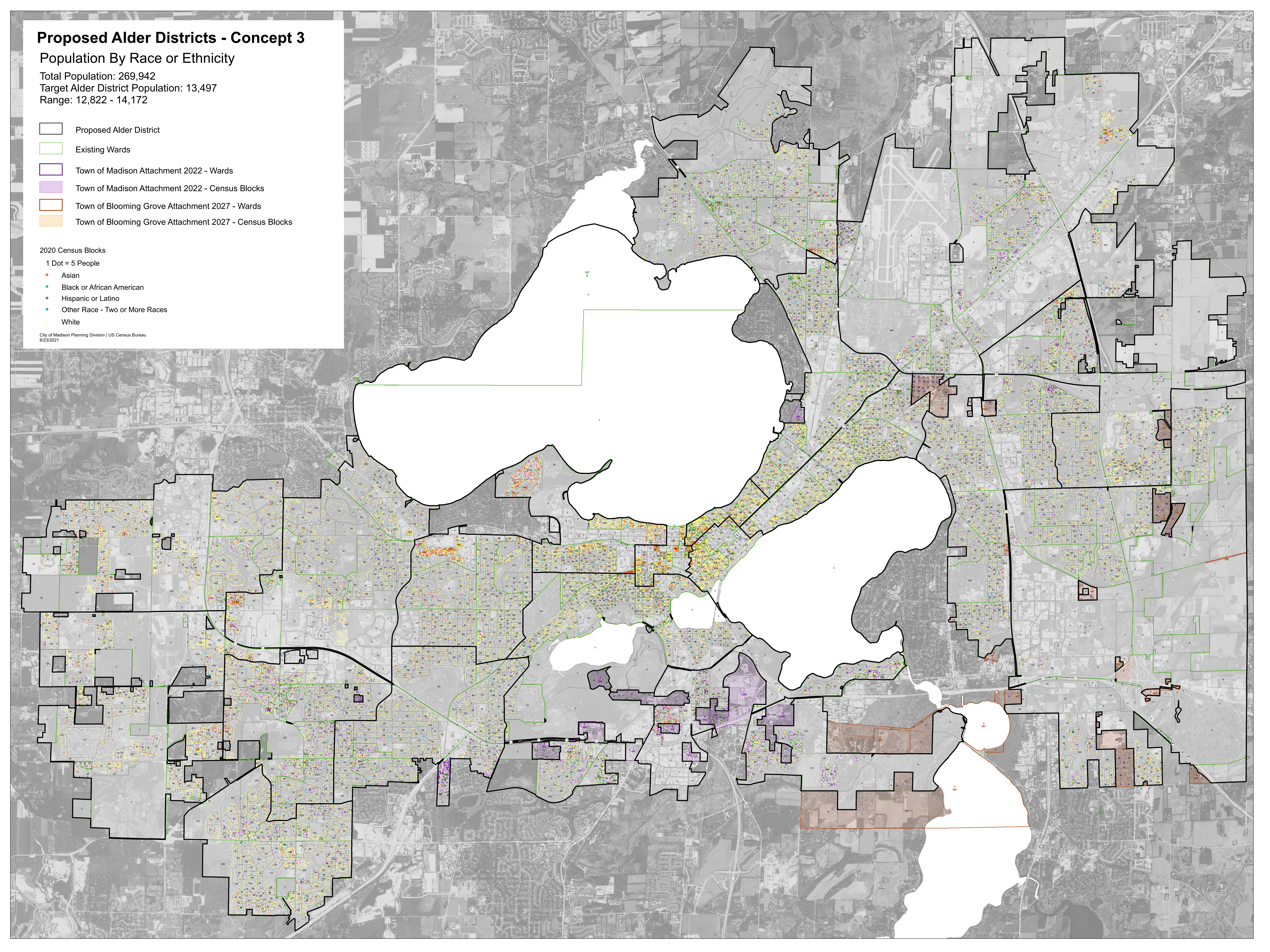

Current Alder Districts
Proposed Alder Districts Concept 3

 Proposed Alder Districts

City of Madison Planning Division
 Aug 30, 2021

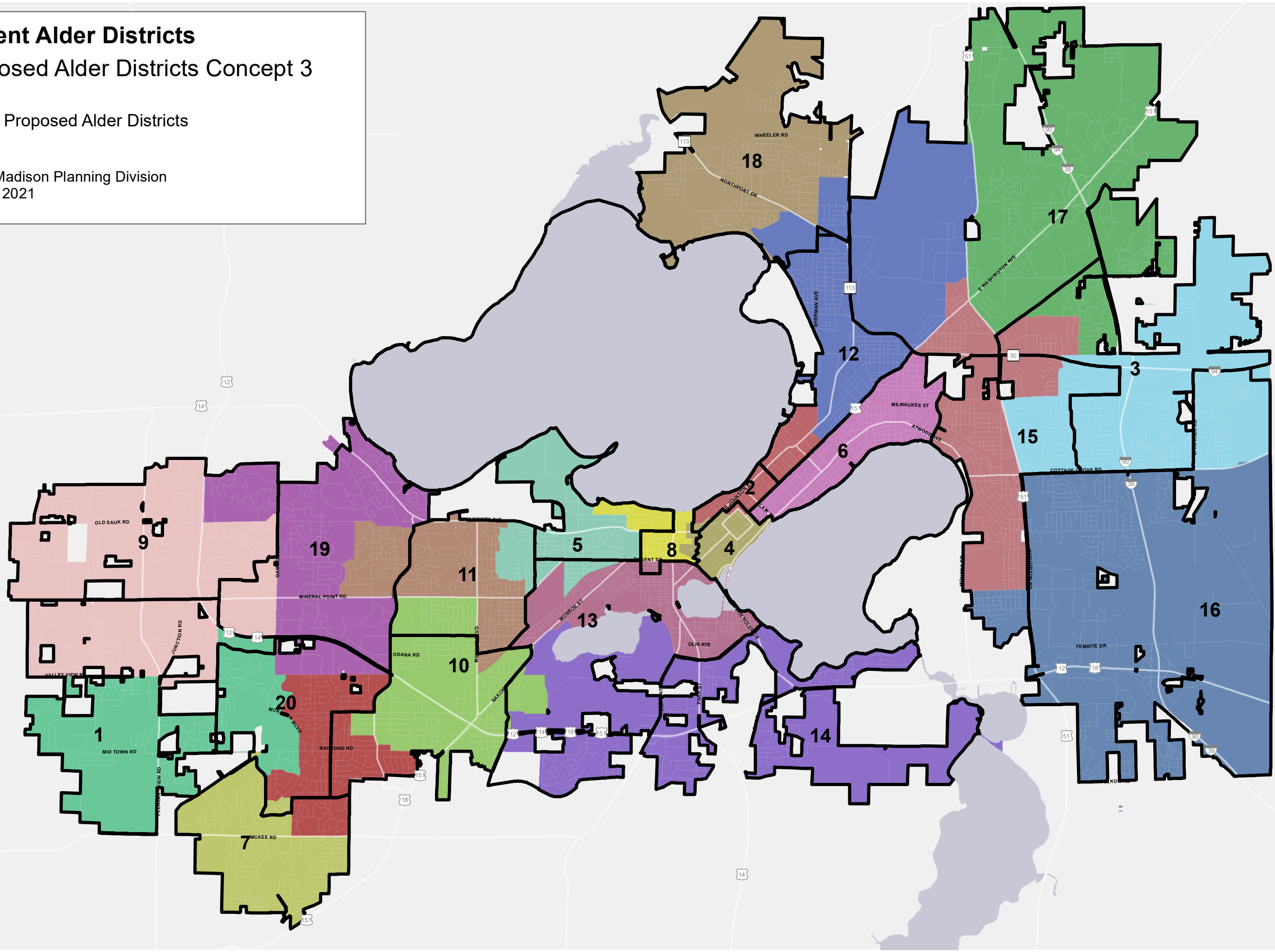

Neighborhood Associations

Proposed Alder Districts Concept 3

 Proposed Alder Districts

City of Madison Planning Division
Aug 30, 2021

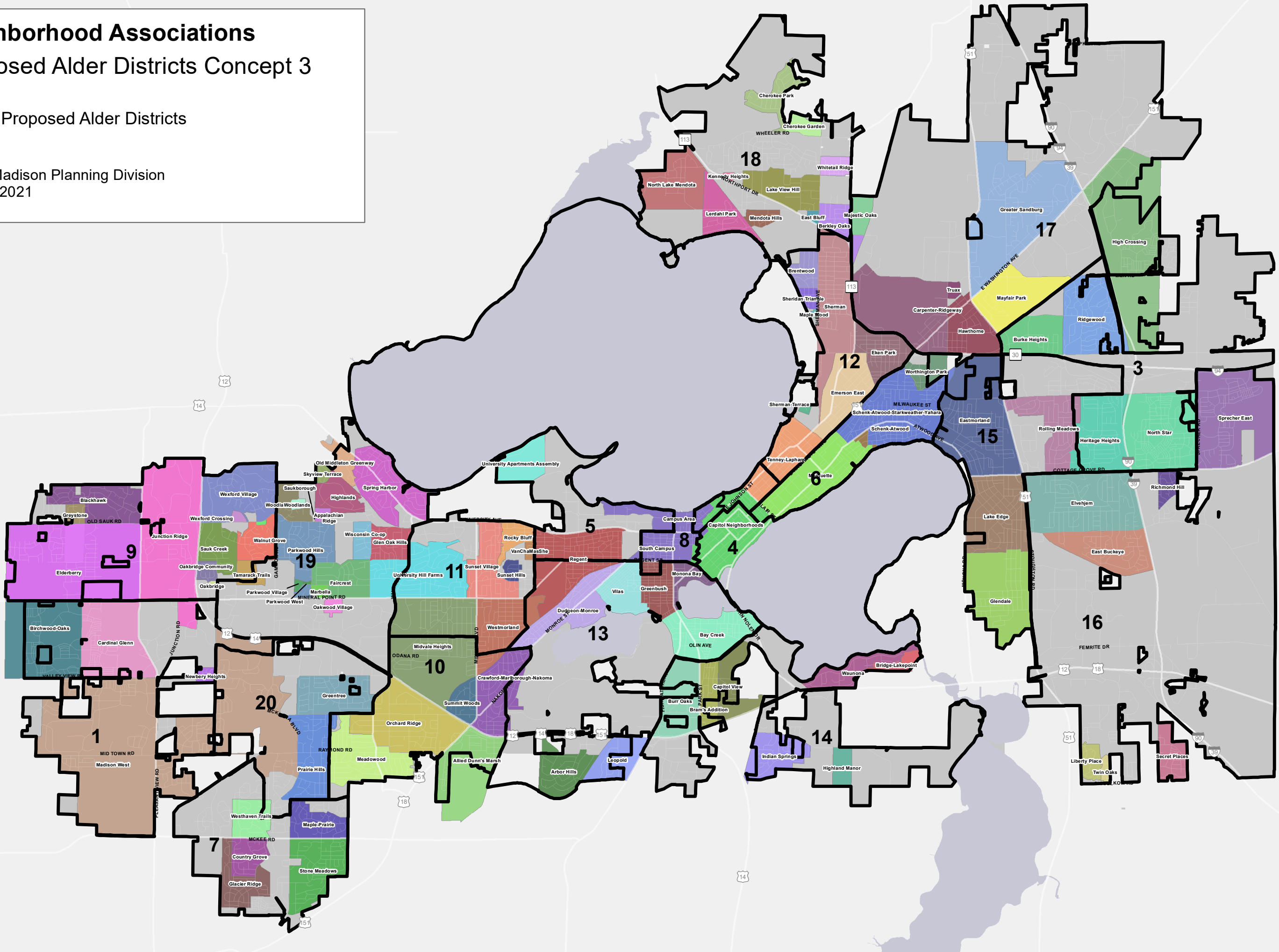

MMSD Elementary School Attendance Areas

Proposed Alder Districts Concept 3

 Proposed Alder Districts

City of Madison Planning Division
Aug 30, 2021

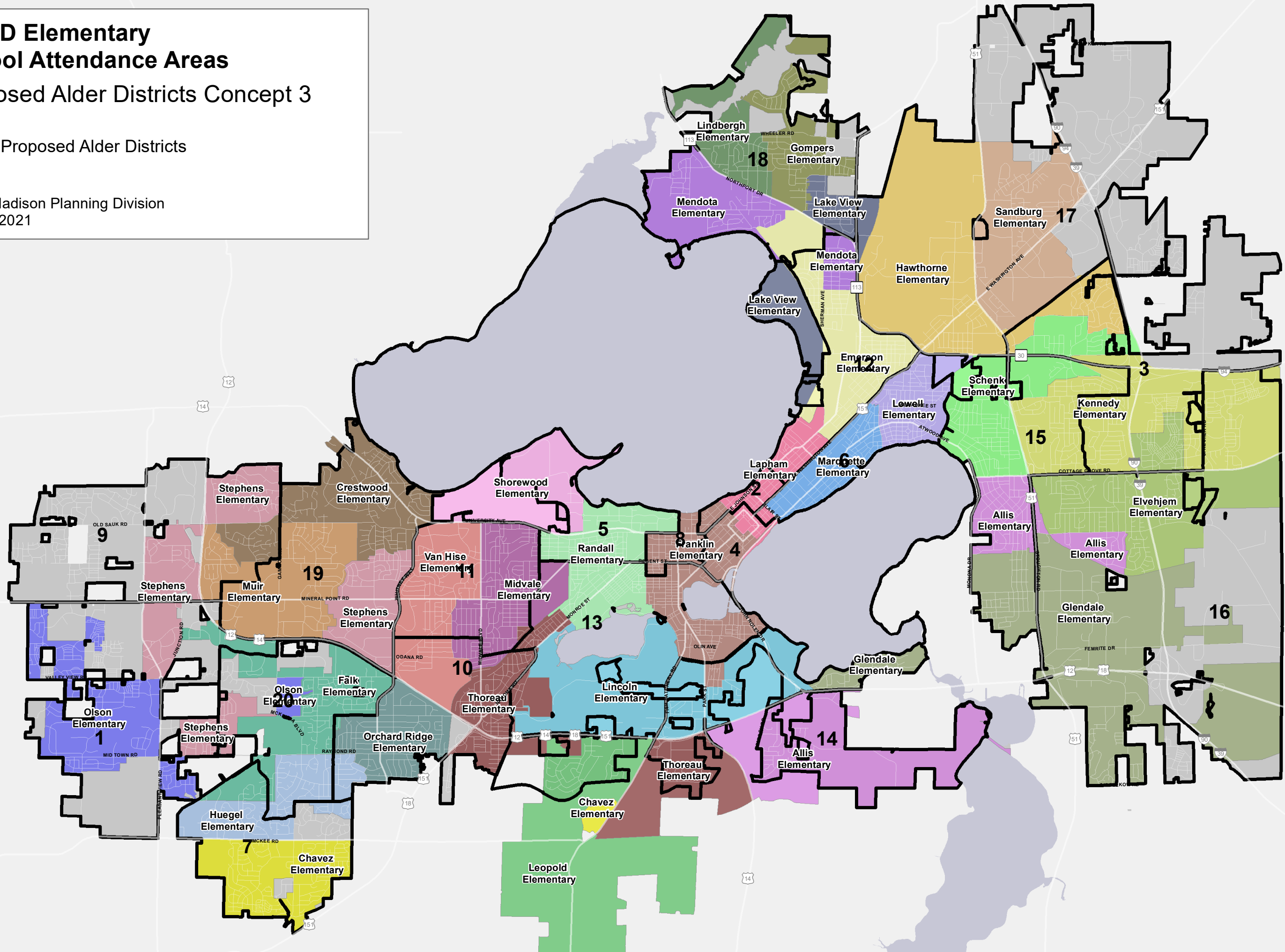

Median Annual Household Income by Census Block Group

Proposed Alder Districts Concept 3

Proposed Alder Districts

- < \$20,000
- \$20,000 - \$35,000
- \$35,000 - \$50,000
- \$50,000 - \$65,000
- \$65,000 - \$80,000
- \$80,000 - \$100,000
- \$100,000 +



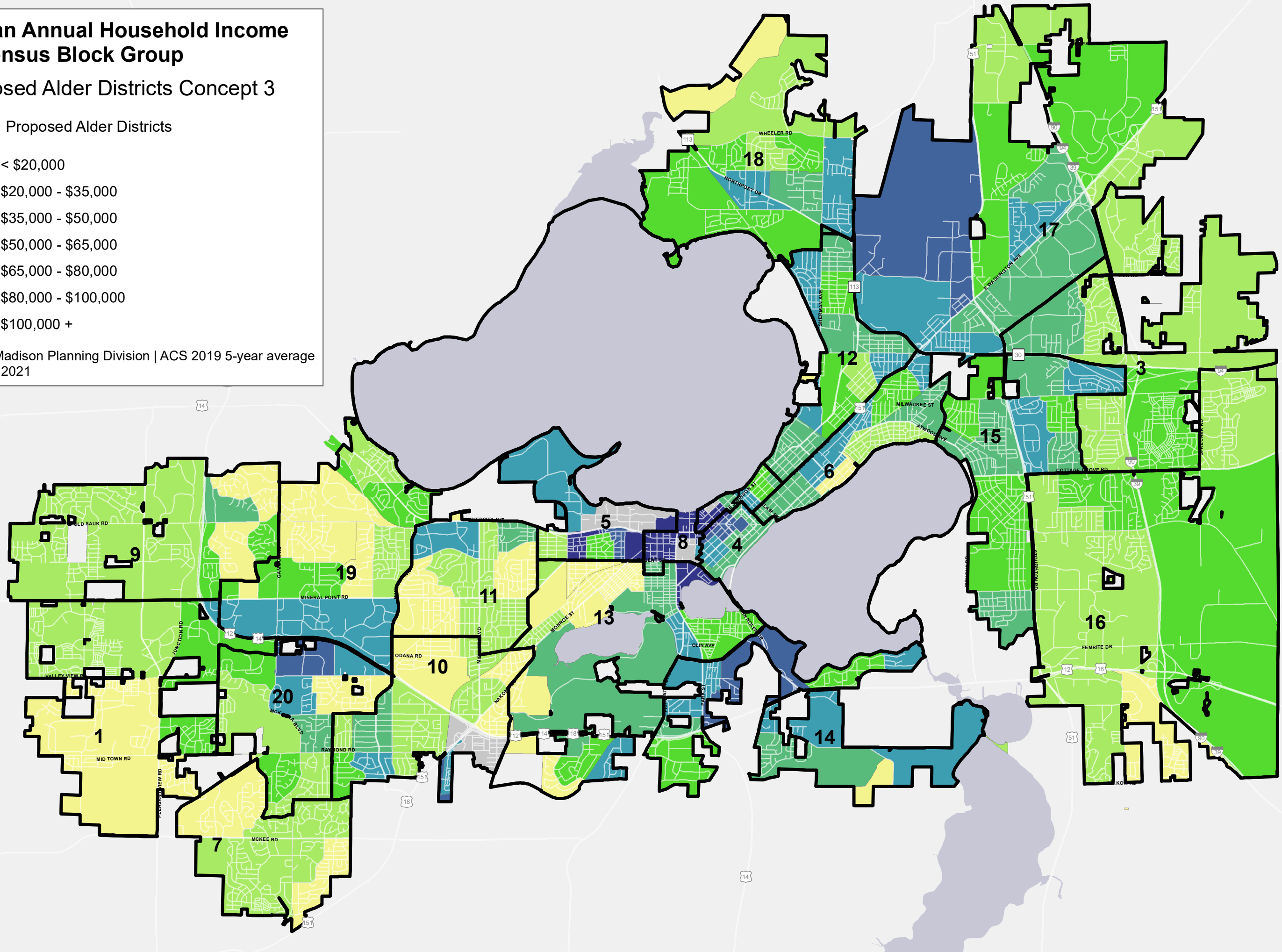



City of Madison Planning Division | ACS 2019 5-year average
Aug 30, 2021



Percent Households That Speak Limited English at Home by Census Block Group

Proposed Alder Districts Concept 3

 Proposed Alder Districts

-  < 2%
-  2% - 4%
-  4% - 6%
-  6% - 8%
-  8% - 10%
-  10% +

City of Madison Planning Division | ACS 2019 5-year average
Aug 30, 2021

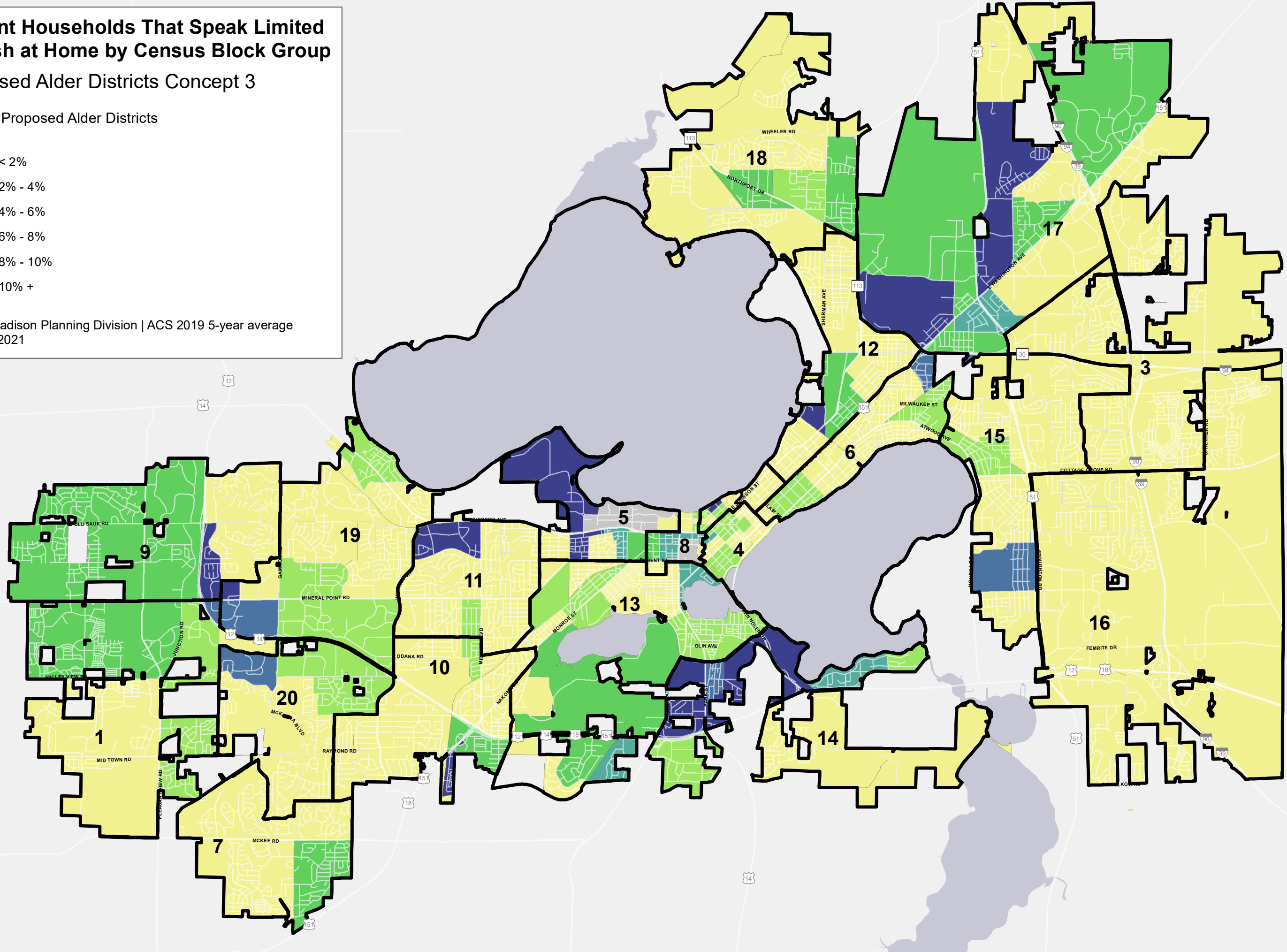

Campus Housing

Housing Type (# of Units Labeled)

- Dormitories and Other Student Housing
- Fraternity and Sorority houses
- Proposed Alder Districts Concept 3
- Existing Wards

City of Madison Planning Division | 2020 Census
8/24/2021

