

# GVC Town Center - 'B' Block

MADISON, WI

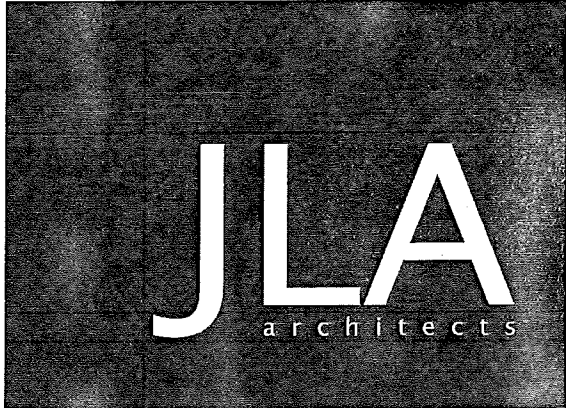
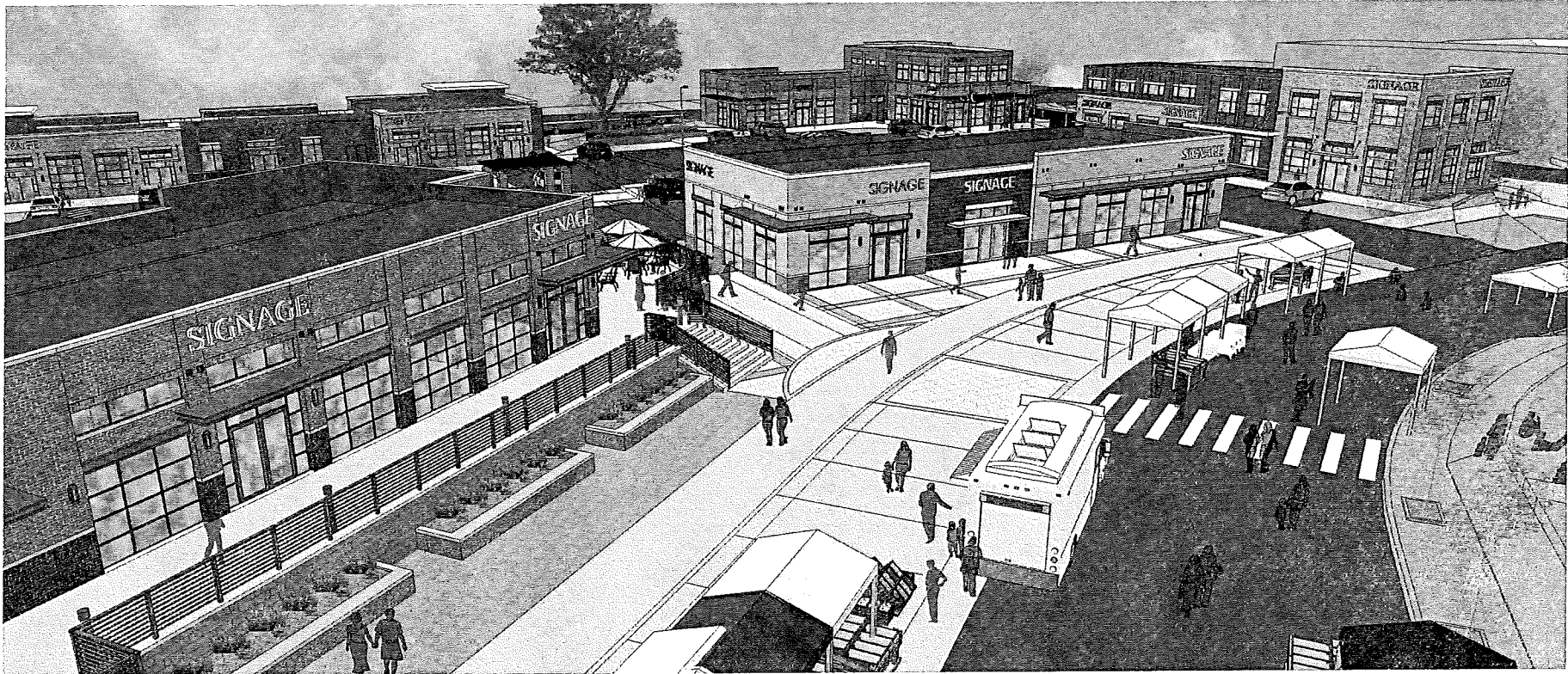

SIP SUBMITTAL

**EXTERIOR BIKE RACKS:**  
 EXTERIOR BIKE RACKS SHALL BE 'DERO' BIKE BIKE RACK' OR EQUAL WITH IN-GROUND  
 MOUNT, SHOWN IN PHOTO & POWDER COAT FINISH. RACKS SHALL BE LOCATED AT  
 THE LOCATIONS AS NOTED ON THE PLANS.

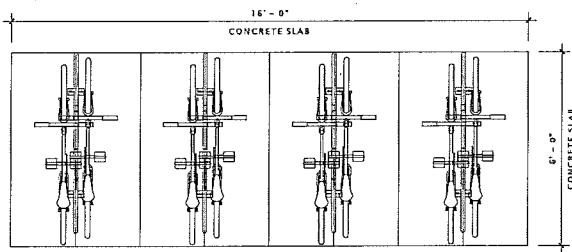

PLAN VIEW

'DERO' FIXIT BIKE STATION

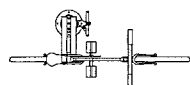

PLAN VIEW

'DERO' BIKE BIKE RACK



FRONT VIEW

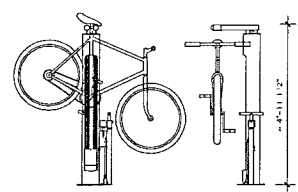

FRONT VIEW

SIDE VIEW

SIDE VIEW



③ TYPICAL EXTERIOR BIKE RACK  
 3/8" = 1'-0"

SITE DATA		
PARKING		
SITE	OFF-SITE	TOTAL
109	16	125

SITE DATA	
BICYCLE PARKING	
40	

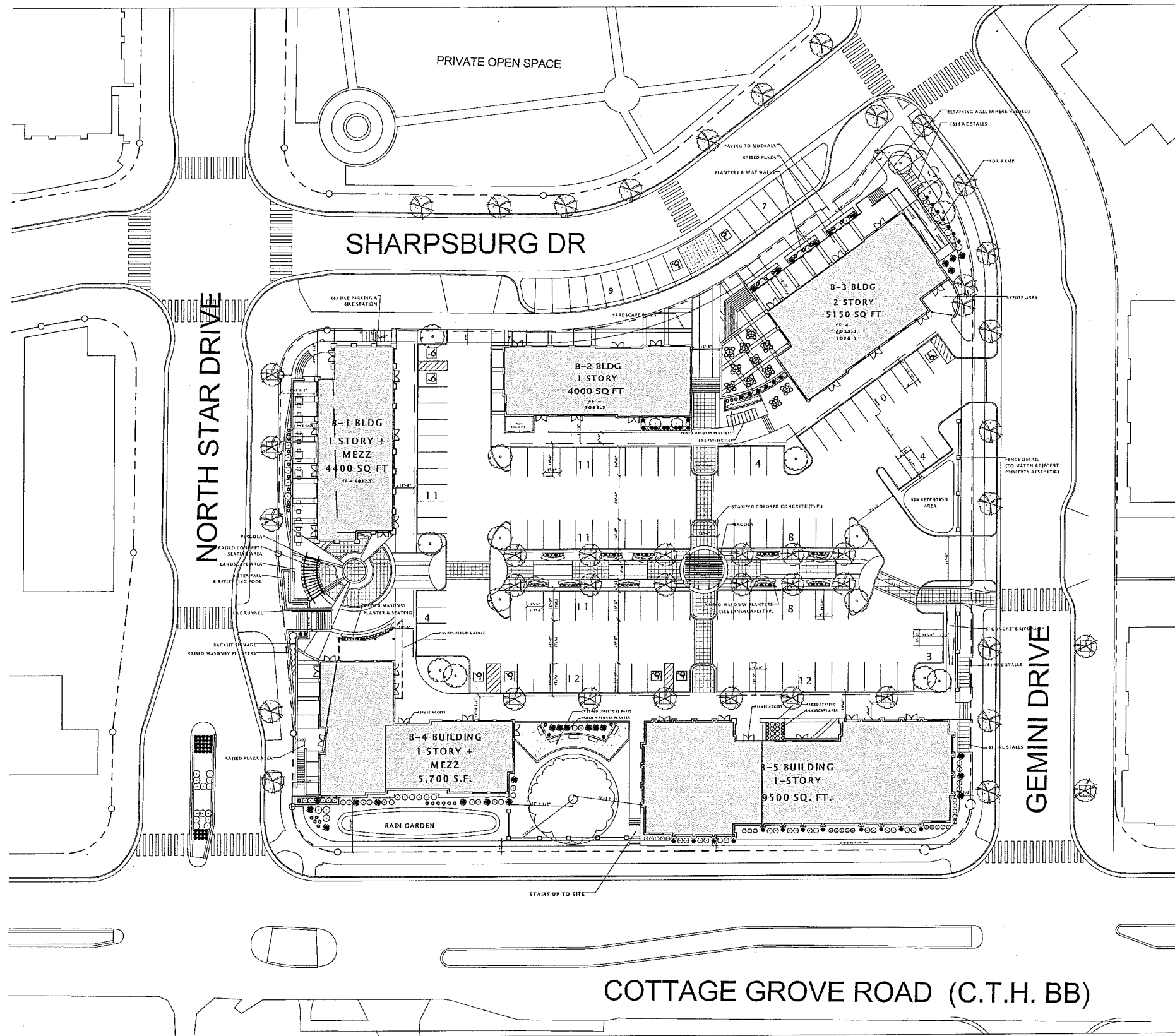

① ARCHITECTURAL SITE PLAN - 'B-BLOCK'  
 1" = 30'-0"

\*SQUARE FOOTAGES SHOWN ARE BUILDING FOOTPRINTS

**JLA**  
 architects + planners

JOSEPH LEE - ASSOCIATES  
 2418 CROSSROADS DRIVE - SUITE 2300  
 MADISON, WISCONSIN 53718  
 608.241.9300

JLA PROJECT NUMBER: 15-0521

15-0521 GVC Town Center

SIP SUBMITTAL

GVC Town Center - 'B' Block

PROGRESS DOCUMENTS

These documents reflect progress and intent and may be subject to change, including additional detail. These are not final construction documents and should not be used for final bidding or construction-related purposes.

DATE OF ISSUANCE NOVEMBER 23, 2015

REVISION SCHEDULE

Mark	Description	Date

SHEET TITLE

ARCHITECTURAL SITE PLAN - OVERALL

SHEET NUMBER

ASP-100

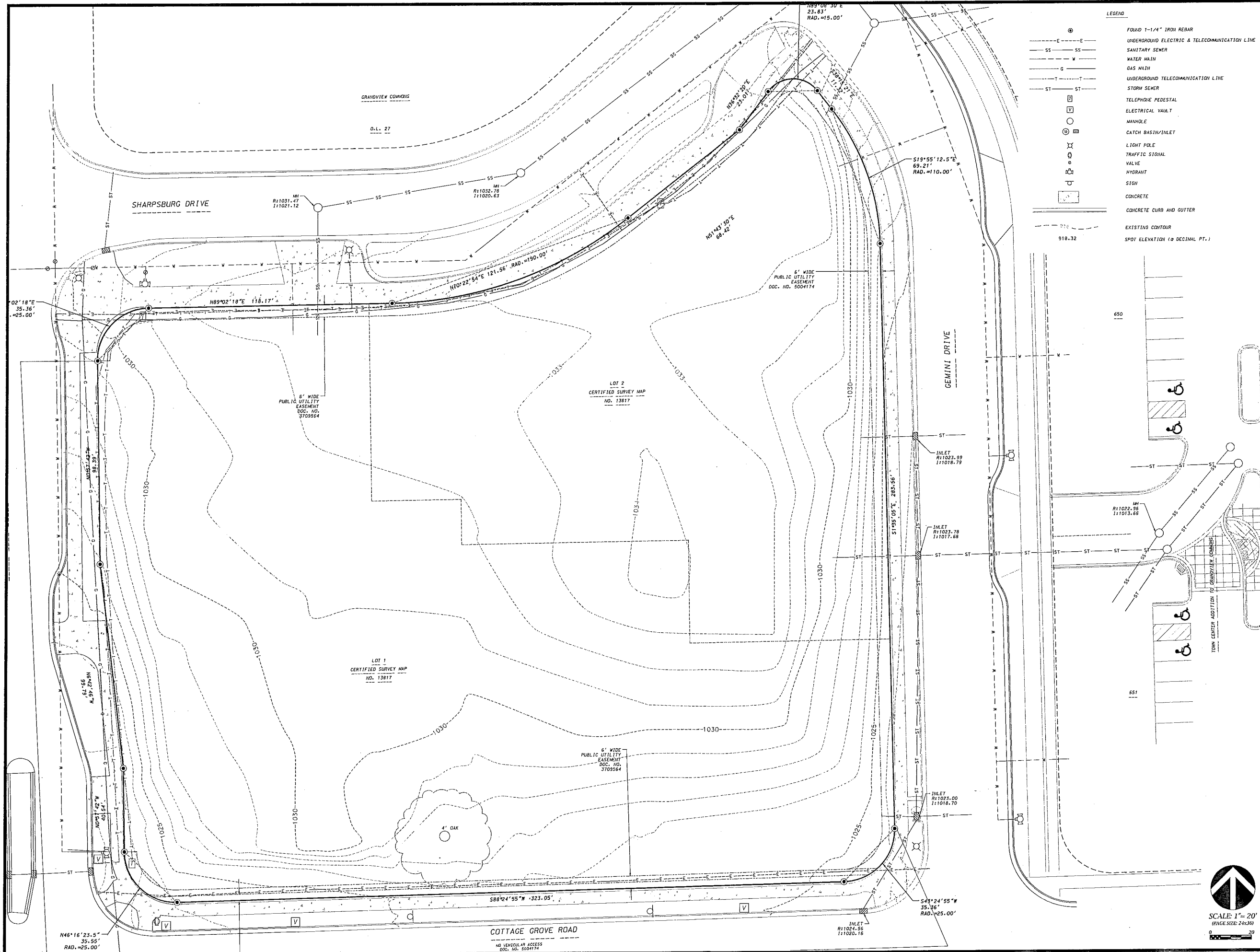

- LEGEND**
- FOUR 1-1/4" IRON REBAR
  - UNDERGROUND ELECTRIC & TELECOMMUNICATION LINE
  - SANITARY SEWER
  - WATER MAIN
  - GAS MAIN
  - UNDERGROUND TELECOMMUNICATION LINE
  - STORM SEWER
  - TELEPHONE PEDESTAL
  - ELECTRICAL VAULT
  - MANHOLE
  - CATCH BASIN/INLET
  - LIGHT POLE
  - TRAFFIC SIGNAL
  - VALVE
  - HYDRANT
  - SIGN
  - CONCRETE
  - CONCRETE CURB AND GUTTER
  - EXISTING CONTOUR
  - SPOT ELEVATION (0 DECIMAL PT.)

# JLA

architect-planners

JOSEPH LEE - ASSOCIATES  
 2418 CROSSROADS DRIVE - SUITE 2300  
 MADISON, WISCONSIN 53718  
 608.241.9500

JLA PROJECT NUMBER: 15-0521

**D'ONOFRIO KOTTKE AND ASSOCIATES, INC.**  
 7530 Westward Way, Madison, WI 53717  
 Phone: 608.833.7330 • Fax: 608.833.1089  
 YOUR NATURAL RESOURCE FOR LAND DEVELOPMENT

## 15-0521 GVC Town Center

## GVC Town Center - 'B' Block

**PROGRESS DOCUMENTS**  
 These documents reflect progress and Intent and may be subject to change, including additional detail. These are not final construction documents and should not be used for final bidding or construction-related purposes.

DATE OF ISSUANCE NOVEMBER 23, 2015

REVISION SCHEDULE		
Mark	Description	Date

SHEET TITLE  
**EXISTING CONDITIONS PLAN**

SHEET NUMBER  
**C 100**



SITE PLAN INFORMATION BLOCK	
PROJECT AREA	118,38 SF
PROPOSED BUILDING AREA	27,610 SF
PROPOSED TOTAL IMPERVIOUS	98,259 SF
NUMBER OF PROPOSED SURFACE PARKING STALLS	109
NUMBER OF ACCESSIBLE STALLS	7
TOTAL NUMBER OF STALLS	108
TOTAL OF SURFACE BICYCLE STALLS	49

### LEGEND

- 18" CONCRETE CURB & GUTTER
- PROPOSED BUILDING

#### GENERAL NOTES

1. ALL SITE WORK SHALL BE PER THE CITY OF MADISON STANDARD SPECIFICATIONS.
2. CONTRACTOR IS RESPONSIBLE TO OBTAIN ANY AND ALL PERMITS REQUIRED.
3. BUILDING CORNERS ARE APPROXIMATE AND FOR GENERAL BUILDING FOOTPRINT ONLY.
4. IF ANY ERRORS, DISCREPANCIES, OR OMISSIONS WITHIN PLAN BECOME APPARENT, IT SHALL BE BROUGHT TO THE ATTENTION OF THE ENGINEER PRIOR TO CONSTRUCTION.
5. CONTRACTOR SHALL ENSURE THAT ALL STORMWATER DRAINS AWAY FROM BUILDING FOUNDATIONS DURING FINAL RESTORATION.
6. ALL DIMENSIONS TO FACE OF CURB UNLESS OTHERWISE NOTED.
7. PARCELS SUBJECT TO JOINT DRIVEWAY, PEDESTRIAN ACCESS, AND CROSS PARKING AGREEMENT.
8. CONTRACTOR SHALL REPLACE ANY EXISTING CONCRETE SIDEWALK DAMAGED DURING CONSTRUCTION PER CITY OF MADISON STANDARDS.

# JLA

Joseph Lee + Associates

JOSEPH LEE + ASSOCIATES  
2418 CROSSROADS DRIVE - SUITE 2300  
MADISON, WISCONSIN 53718  
608.241.9500

JLA PROJECT NUMBER: 15-0521

**D'ONOFRIO KOTYKE AND ASSOCIATES, INC.**  
7530 Westward Way, Madison, WI 53717  
Phone: 608.833.7300 • Fax: 608.833.1089  
YOUR NATURAL RESOURCE FOR LAND DEVELOPMENT

15-0521 GVC Town Center  
Center

GVC Town Center - 'B' Block

#### PROGRESS DOCUMENTS

These documents reflect progress and intent and may be subject to change, including additional detail. These are not final construction documents and should not be used for final bidding or construction-related purposes.

DATE OF ISSUANCE NOVEMBER 23, 2015

REVISION SCHEDULE		
Mark	Description	Date

SHEET TITLE

SITE PLAN

SHEET NUMBER

C 101





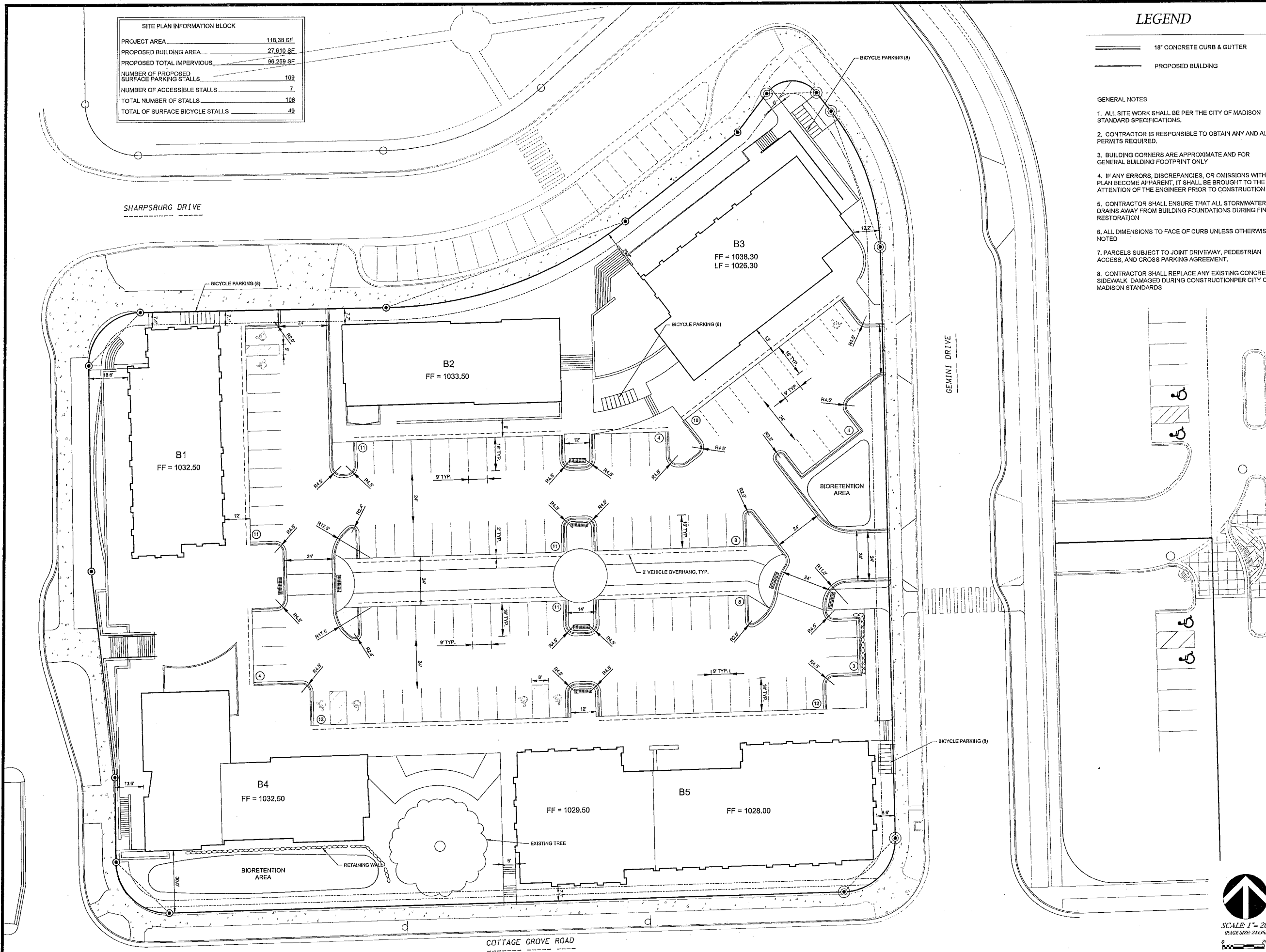

SCALE: 1" = 20'  
(PAGE SIZE: 24x36)





**LEGEND**

-  PROPOSED CONTOUR
-  EXISTING CONTOUR
-  FLOW ARROW
-  SPOT ELEVATION
-  LIMITS OF DISTURBANCE

**GRADING AND EROSION CONTROL NOTES:**

1. ALL EROSION CONTROL MEASURES SHALL BE CONSTRUCTED AND MAINTAINED BY THE CONTRACTOR IN ACCORDANCE WITH THE WISCONSIN DNR TECHNICAL STANDARDS. IT IS THE CONTRACTOR'S RESPONSIBILITY TO OBTAIN A COPY OF THESE STANDARDS.
2. INSTALL EROSION CONTROL MEASURES PRIOR TO ANY SITE WORK, INCLUDING GRADING OR DISTURBANCE OF EXISTING SURFACE MATERIALS AS SHOWN ON PLAN. MODIFICATIONS TO SEDIMENT CONTROL DESIGN MAY BE CONDUCTED TO MEET UNFORESEEN FIELD CONDITIONS IF MODIFICATIONS CONFORM TO WDNR TECHNICAL STANDARDS.
3. EROSION CONTROL MEASURES INDICATED ON THE PLANS SHALL BE CONSIDERED MINIMUMS. IF DETERMINED NECESSARY DURING CONSTRUCTION THE COUNTY OR TOWN WILL REQUIRE ADDITIONAL MEASURES TO BE INSTALLED TO PREVENT SEDIMENT FROM LEAVING THE SITE.
4. INSPECTIONS AND MAINTENANCE OF ALL EROSION CONTROL MEASURES SHALL BE ROUTINE (ONCE PER WEEK MINIMUM) TO ENSURE PROPER FUNCTION OF EROSION CONTROLS AT ALL TIMES. EROSION CONTROL MEASURES ARE TO BE IN WORKING ORDER AT THE END OF EACH WORK DAY.
5. INSPECT EROSION CONTROL MEASURES AFTER EACH 1/2" OR GREATER RAINFALL. REPAIR ANY DAMAGE OBSERVED DURING THE INSPECTION.
6. NO SITE GRADING OUTSIDE OF THE LIMITS OF DISTURBANCE
7. EROSION CONTROL MEASURES SHALL BE REMOVED ONLY AFTER SITE CONSTRUCTION IS COMPLETE WITH ALL SOIL SURFACES HAVING AN ESTABLISHED VEGETATIVE COVER
8. INSTALL INLET PROTECTION IN ALL STORM SEWER INLETS AND CATCH BASINS THAT MAY RECEIVE RUNOFF FROM DISTURBED AREAS
9. CUT AND FILL SLOPES SHALL BE NO GREATER THAN 3:1
10. SLOPES EXCEEDING 4:1 SHALL BE STABILIZED WITH CLASS I, TYPE B EROSION MATTING AND ALL DRAINAGE SWALES SHALL BE STABILIZED WITH CLASS II, TYPE B EROSION MATTING.
11. ALL INCIDENTAL MUD TRACKING OFF-SITE ONTO ADJACENT PUBLIC THOROUGHFARES SHALL BE CLEANED UP AND REMOVED BY THE END OF EACH WORKING DAY USING PROPER DISPOSAL METHODS.
12. ANY DISTURBED AREA THAT REMAINS INACTIVE FOR GREATER THAN 7 DAYS SHALL BE STABILIZED WITH TEMPORARY STABILIZATION METHODS SUCH AS TEMPORARY SEEDING, SOIL TREATMENT, EROSION MATTING, OR MULCH
13. PREVENT EXCESSIVE DUST FROM LEAVING THE CONSTRUCTION SITE IN ACCORDANCE WITH LOCAL AND STATE REGULATIONS.
14. INSTALL EROSION CONTROLS ON THE DOWNSTREAM SIDE OF STOCKPILES.
15. AT A MINIMUM ALL DISTURBED AREAS SHALL RECEIVE A MINIMUM OF 4" OF TOPSOIL, FERTILIZER, SEED AND MULCH. SEE MIXTURE SHALL BE WISCONSIN DOT SEED MIX #40 OR EQUIVALENT APPLIED AT A RATE OF 5 POUNDS PER 1000 SQFT ON ALL DISTURBED AREAS. ANNUAL RYEGRASS AT A RATE OF 1 1/2 POUNDS PER 1000 SQFT SHALL BE ADDED TO THE MIXTURE. FERTILIZER SHALL BE PLACED PER A SOIL TEST. SEE LANDSCAPE PLAN FOR A MORE DETAILED PLANTING PLAN AND LANDSCAPE DETAILS.
16. DEWATERING, IF APPLICABLE, SHALL BE CONDUCTED PER WDNR STORM WATER MANAGEMENT TECHNICAL STANDARD 1061.

**JLA**  
architects + planners

JOSEPH LEE & ASSOCIATES  
2418 CROSSROADS DRIVE SUITE 2300  
MADISON, WISCONSIN 53718  
608.741.9500

JLA PROJECT NUMBER: 15-0521

**D'ONOFRIO KOTTKE AND ASSOCIATES, INC.**  
7530 Westward Way, Madison, WI 53717  
Phone: 608.853.7530 • Fax: 608.833.1089  
YOUR NATURAL RESOURCE FOR LAND DEVELOPMENT

15-0521 GVC Town Center

GVC Town Center - 'B' Block

**PROGRESS DOCUMENTS**

These documents reflect progress and intent and may be subject to change, including additional detail. These are not final construction documents and should not be used for final bidding or construction-related purposes.

DATE OF ISSUANCE NOVEMBER 23, 2015

**REVISION SCHEDULE**

Mark	Description	Date

SHEET TITLE



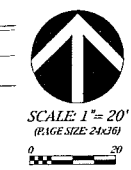
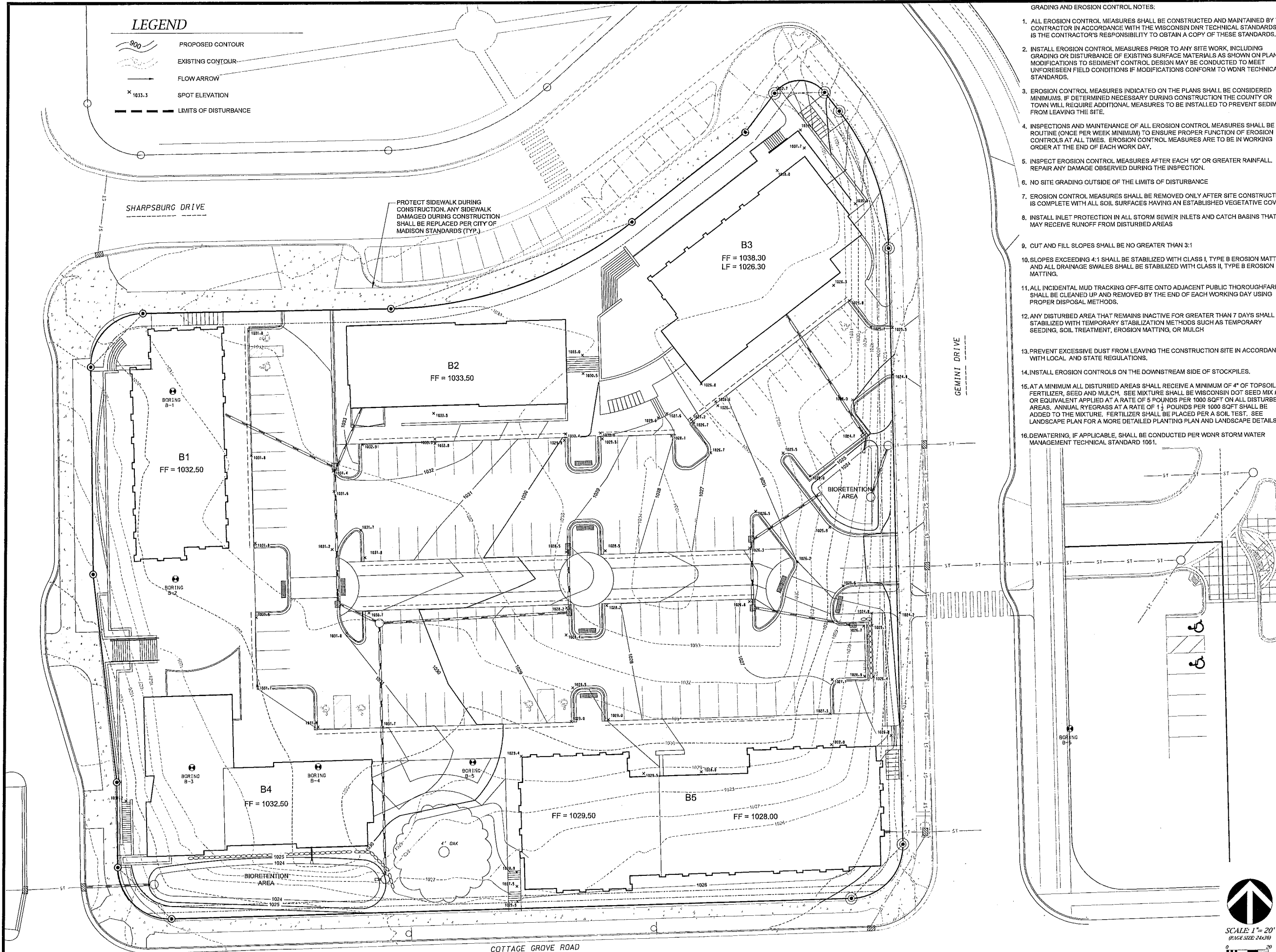

**GRADING & EROSION CONTROL PLAN**

SHEET NUMBER

**C 102**

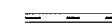

**LEGEND**

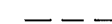
-  18" CONCRETE CURB & GUTTER
-  PROPOSED BUILDING
-  PROPOSED STORM SEWER
-  PROPOSED SANITARY SEWER
-  PROPOSED WATERMAIN

**SITE UTILITY NOTES**

1. THE LOCATION OF EXISTING UTILITIES SHOWN ON THE PLANS ARE APPROXIMATE. PROTECTION OF EXISTING UTILITIES IS THE CONTRACTOR'S RESPONSIBILITY.
2. ALL SITE UTILITY WORK SHALL BE CONSTRUCTED PER THE CITY OF MADISON STANDARD SPECIFICATIONS.
3. CONTRACTOR TO COORDINATE ELECTRIC, GAS, PHONE & CABLE INSTALLATION WITH THE RESPECTIVE UTILITY COMPANIES.
4. UTILITY CONTRACTOR SHALL VERIFY EXISTING UNDERGROUND UTILITY GRADES AND NOTIFY THE PROJECT SUPERINTENDENT IF A CONFLICT ARISES WITH THE INSTALLATION OF NEW UTILITIES.
5. ALL INLETS ACCEPTING STORMWATER RUNOFF FROM PARKING AREAS SHALL HAVE CATCHALL HR-I PERMANENT INLET INSERTS INSTALLED

**JLA**  
architects + planners

JOSEPH, LEE & ASSOCIATES  
2418 CROSSROADS DRIVE SUITE 2300  
MADISON, WISCONSIN 53718  
608.241.0500

JLA PROJECT NUMBER: 15-0521

**D'ONOFRIO KOTTKE AND ASSOCIATES, INC.**

7530 Westward Way, Madison, WI 53717  
Phone: 608.833.7530 • Fax: 608.833.1089  
YOUR NATURAL RESOURCE FOR LAND DEVELOPMENT

**15-0521 GVC Town Center**

**GVC Town Center - 'B' Block**

**PROGRESS DOCUMENTS**

These documents reflect progress and intent and may be subject to change, including additional detail. These are not final construction documents and should not be used for final bidding or construction-related purposes.

DATE OF ISSUANCE NOVEMBER 23, 2015

REVISION SCHEDULE		
Mark	Description	Date

SHEET TITLE  
**UTILITY PLAN**

SHEET NUMBER  
**C 103**

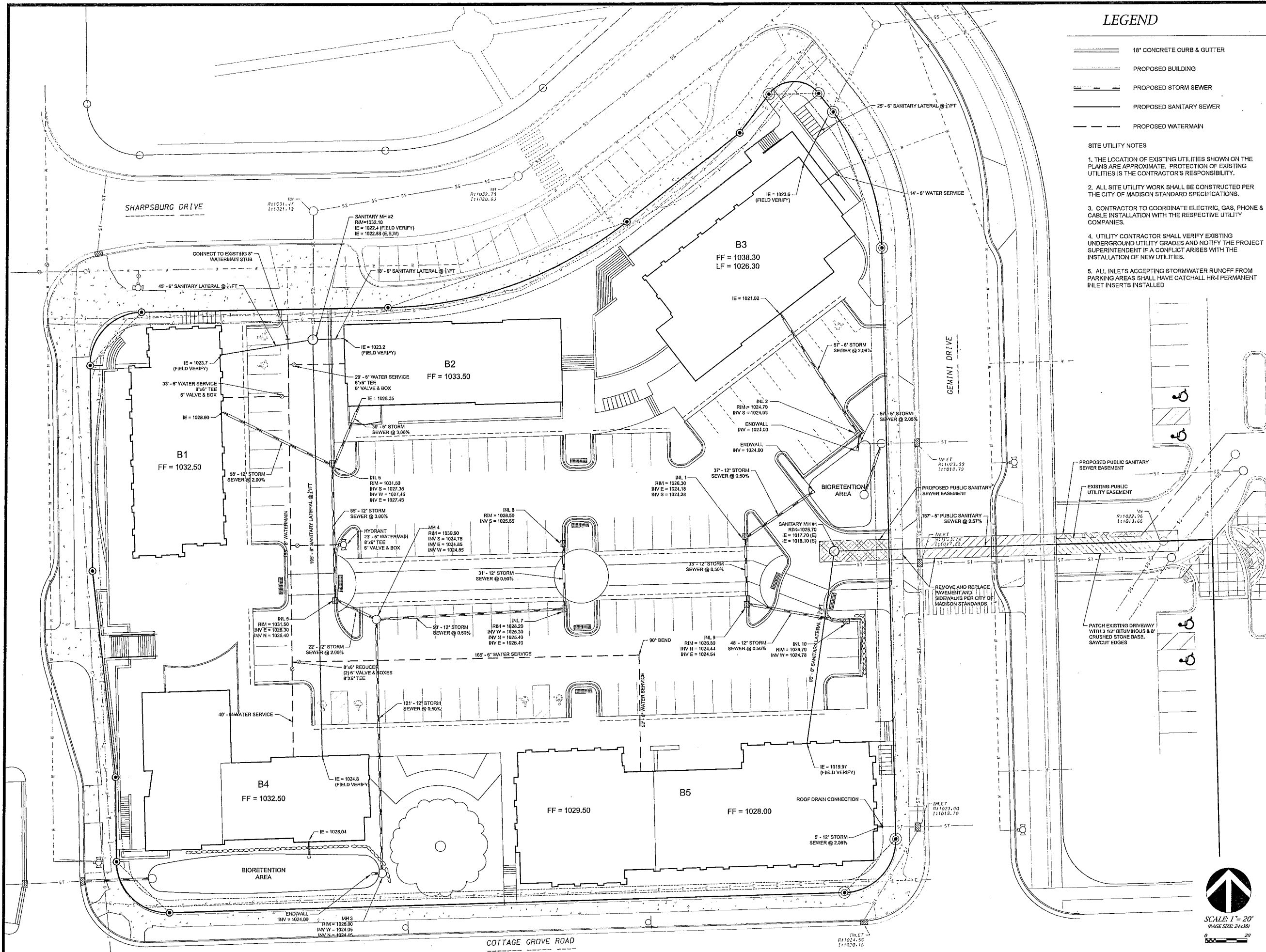

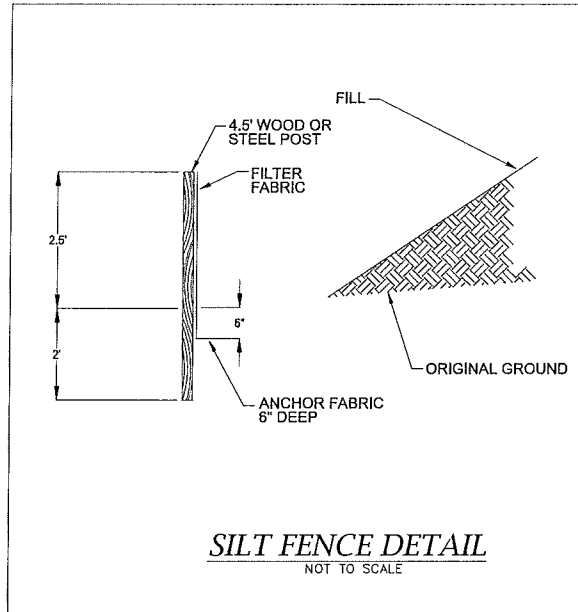
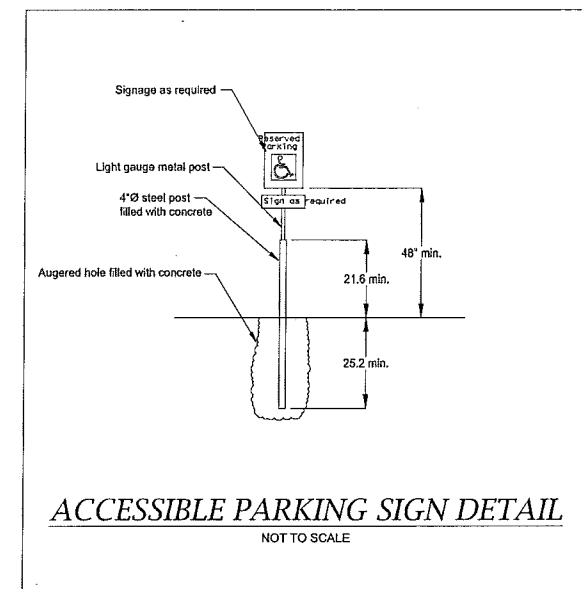
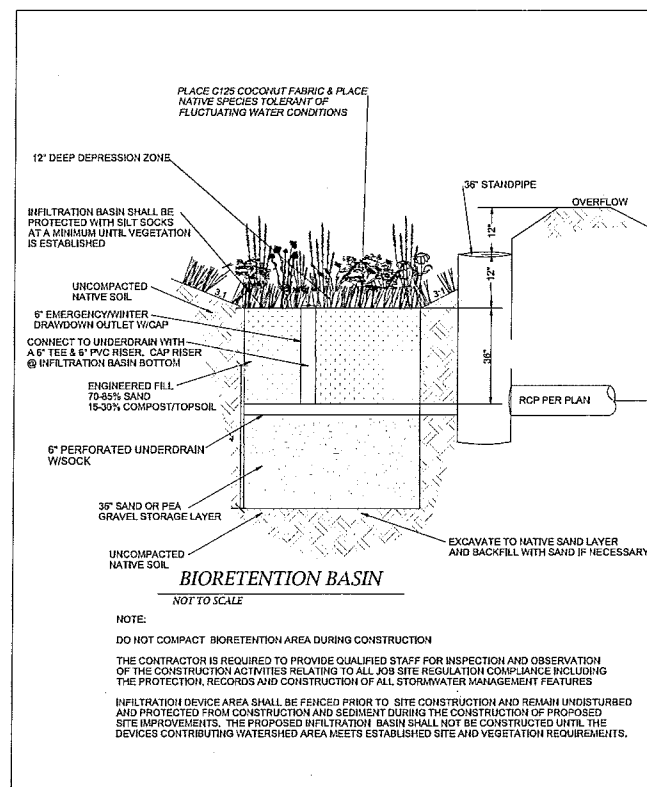
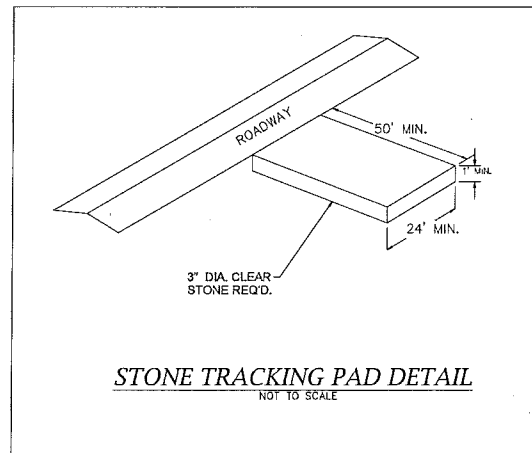
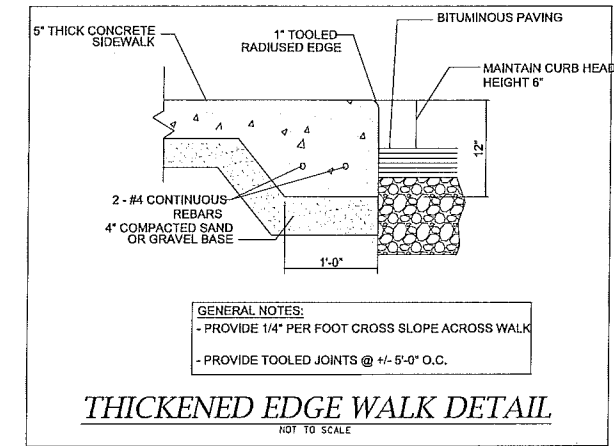
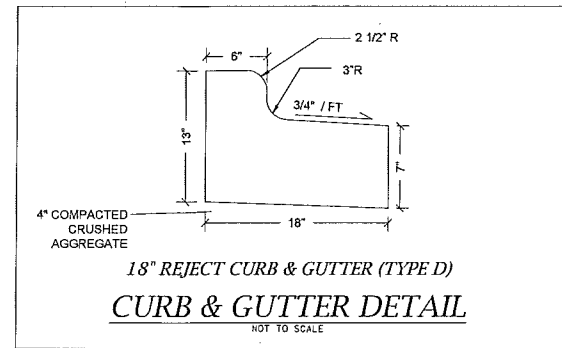
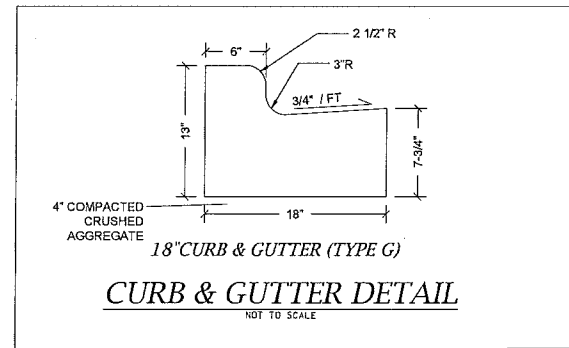
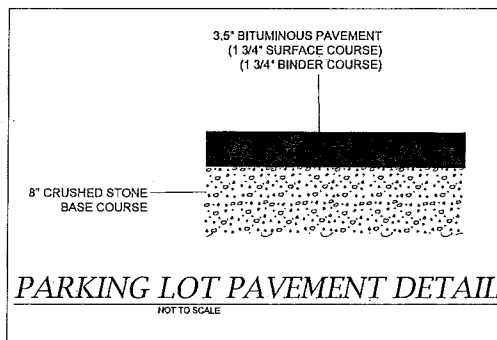

**JLA**  
architects + planners

JOSEPH LEE + ASSOCIATES  
 2418 CROSSROADS DRIVE - SUITE 2100  
 MADISON, WISCONSIN 53718  
 608.241.9500

JLA PROJECT NUMBER: 15-0521

**D'ONOFRIO KOTTKE AND ASSOCIATES, INC.**  
 7530 Westward Way, Madison, WI 53717  
 Phone: 608.833.7530 • Fax: 608.833.1089  
 YOUR NATURAL RESOURCE FOR LAND DEVELOPMENT

15-0521 GVC Town Center

GVC Town Center - 'B' Block

**PROGRESS DOCUMENTS**  
 These documents reflect progress and intent and may be subject to change, including additional detail. These are not final construction documents and should not be used for final bidding or construction-related purposes.

DATE OF ISSUANCE NOVEMBER 23, 2015

REVISION SCHEDULE

Mark	Description	Date

SHEET TITLE  
**DETAILS**

SHEET NUMBER  
**C 104**

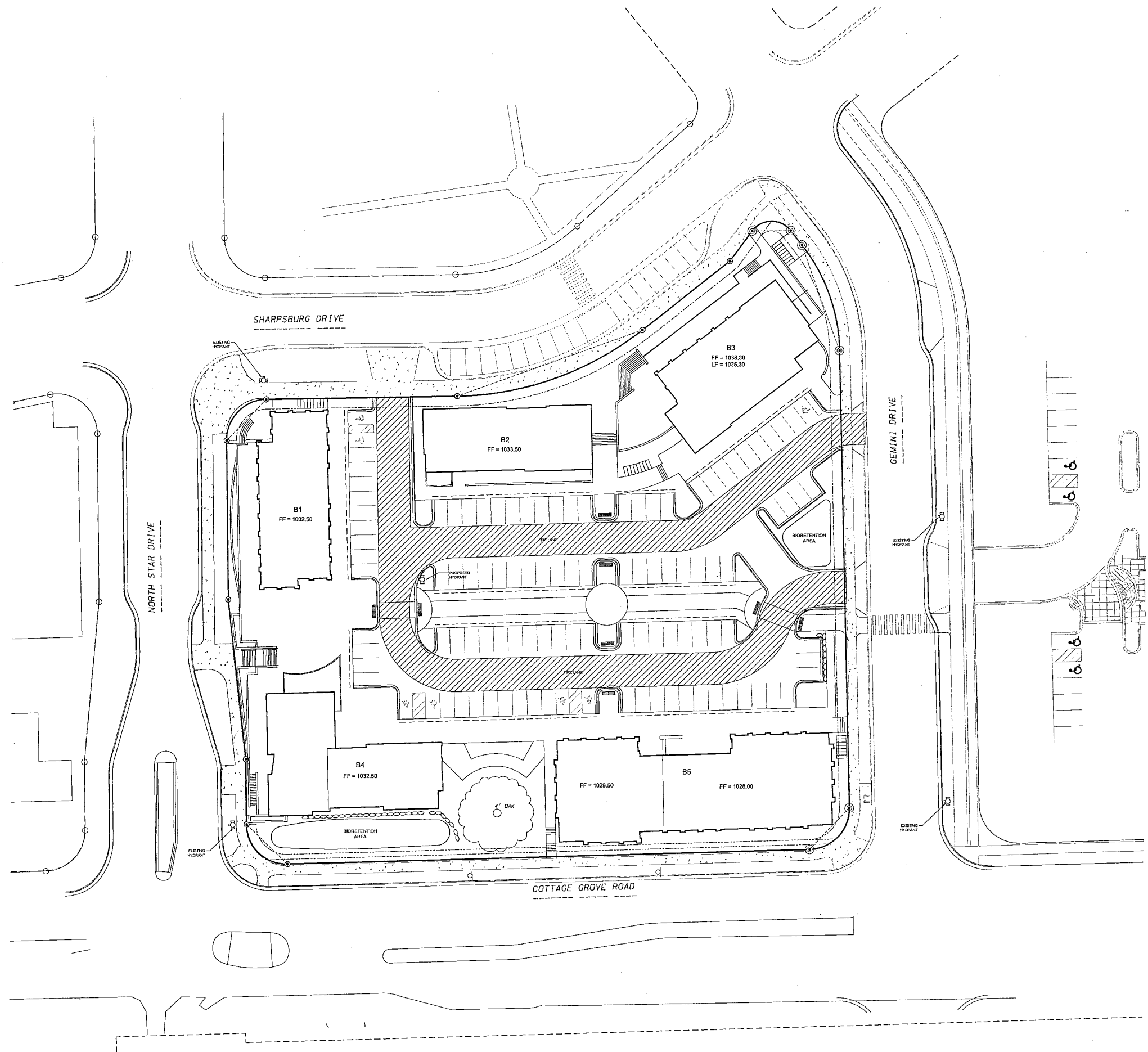

**D'ONOFRIO KOTTKE AND ASSOCIATES, INC.**  
7530 Westward Way, Madison, WI 53717  
Phone: 608.833.7530 • Fax: 608.833.1089  
YOUR NATURAL RESOURCE FOR LAND DEVELOPMENT

## 15-0521 GVC Town Center Center

## GVC Town Center - 'B' Block

**PROGRESS DOCUMENTS**  
These documents reflect progress and Intent and may be subject to change, including additional detail. These are not final construction documents and should not be used for final bidding or construction-related purposes.

DATE OF ISSUANCE: NOVEMBER 23, 2015

REVISION SCHEDULE		
Mark	Description	Date

SHEET TITLE  
**FIRE ACCESS PLAN**

SHEET NUMBER  
**C 105**





**CITY OF MADISON LANDSCAPE WORKSHEET**

**LANDSCAPE CALCULATIONS:**  
TOTAL SQUARE FOOTAGE OF DEVELOPED AREA: 91,585 SQ FT  
TOTAL LANDSCAPE POINTS REQUIRED: 1,530 PTS.

CREDITS / EXISTING LANDSCAPING: 200 PTS.  
NEW / PROPOSED LANDSCAPING: 2325 PTS.

TOTAL POINTS PROVIDED: 2525 PTS.

**PLANT LIST**

KEY	SCIENTIFIC NAME	QTY	PLANTING SIZE	ROOT POSITION
<b>DECIDUOUS TREES</b>				
AF	Acer x freemanii 'Jefferson'	2	2 1/2"	B&B
GD	Cornus occidentalis	2	2 1/2"	B&B
GB	Glinnia lobata 'Autumn Gold'	1	2 1/2"	B&B
GT	Gleditsia triacanthos var. inermis 'Sycamore'	4	2 1/2"	B&B
QM	Quercus macrocarpa	1	2 1/2"	B&B
UA	Ulmus americana 'Jefferson'	3	2 1/2"	B&B
<b>ORNAMENTAL TREES</b>				
AG	Amelanchier x grandiflora 'Autumn Brilliance'	10	2"	B&B
AL	Amelanchier lancea 'JFS-ARF'	4	2"	B&B
MC	Malus 'Carmel'	2	2"	B&B
MJ	Malus 'Jewelcole'	4	2"	B&B
PC	Pyrus Calleryana 'Chantrelle'	13	2"	B&B
<b>EVERGREEN TREES</b>				
TO	Thuja occidentalis 'Tacey'	9	5"	B&B
<b>EVERGREEN SHRUBS</b>				
TM	Taxus x media 'Tautanar'	33	24"	B&B
<b>DECIDUOUS SHRUBS</b>				
AM	Amelanchier macrocarpa var. alba	27	#5	Cont.
BM	Bonus Green Velvet	8	#3	Cont.
HA	Hydrangea arborescens 'Annabelle'	6	#3	Cont.
RA	Rhus aromatica 'Gro-Low'	19	#3	Cont.
RR	Rosa 'Rozdradz'	19	#3	Cont.
VD	Viburnum dentatum 'Symwestred'	20	#5	Cont.
WF	Wetzelia borisii 'Alexander'	6	#5	Cont.
<b>ORNAMENTAL GRASSES / PERENNIALS</b>				
AMM	Achillea millefolium 'Moonshine'	15	#1	Cont.
CA	Calamagrostis x acediflora 'Karl Foerster'	130	#1	Cont.
CP	Carex pensylvanica	50	#5	Pat
HK	Hosta 'Krossa Regal'	8	#1	Cont.
HP	Heimerocallis 'Pardon Me'	6	#1	Cont.
LS	Liatris spicata 'Kobold'	35	#1	Cont.
PV	Phlox paniculata 'Praline Fire'	78	#1	Cont.
RV	Rusticella 'Valeria's Little Suzie'	20	#1	Cont.
SA	Sedum spectabile 'Autumn Joy'	24	#1	Cont.
SH	Sporobolus heterolepis	39	#1	Cont.
SN	Salvia nemorosa 'Makachif'	34	#1	Cont.
SS	Schizachyrium scoparium	33	#1	Cont.

- Washed Stone over fabric weed barrier / Landscape Edging
- Bark Mulch / Trench Cut Edge

**BIORETENTION PLANT PLUGS**

Butterfly Weed	64	2.5"	Plug	12" O.C.
Blue Fawn Indigo	32	2.5"	Plug	12" O.C.
White Fawn Indigo	32	2.5"	Plug	12" O.C.
Purple Coneflower	64	2.5"	Plug	12" O.C.
Blue Flag Iris	64	2.5"	Plug	12" O.C.
Cardinal Flower	32	2.5"	Plug	12" O.C.
Marsh Blackberry	64	2.5"	Plug	12" O.C.
Brown Eyed Susan	64	2.5"	Plug	12" O.C.
Soft Goldenrod	32	2.5"	Plug	12" O.C.
Butterfly Sedge	32	2.5"	Plug	12" O.C.
For Sedge	64	2.5"	Plug	12" O.C.
Torrey's Rush	32	2.5"	Plug	12" O.C.
Switch Grass	64	2.5"	Plug	12" O.C.

**GENERAL NOTES:**

- BARK MULCH TO BE BROWN DYED, RECYCLED HARDWOOD, WITH PRE-EMERGENT HERBICIDE.
  - WASHED STONE TO BE 1.5" CAPITOL WASHED WITH WEED BARRIER FABRIC.
  - BED EDGING TO BE DIMEX EDGEPRO OR EQUIVALENT
- BIKE PARKING AND AMENITIES NOTES:**
- SEE SITE PLAN FOR DETAILED LAYOUT

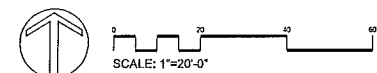

**GRANDVIEW COMMONS TOWN CENTER**

Cottage Grove Road  
Madison, Wisconsin

Date: 7-20-15  
Scale: 1"=20'-0"  
Designer: BNF/AM  
Job #

Scale:

Revisions:  
2015.11.20 mm

Reference Name:  
DSI / JLA

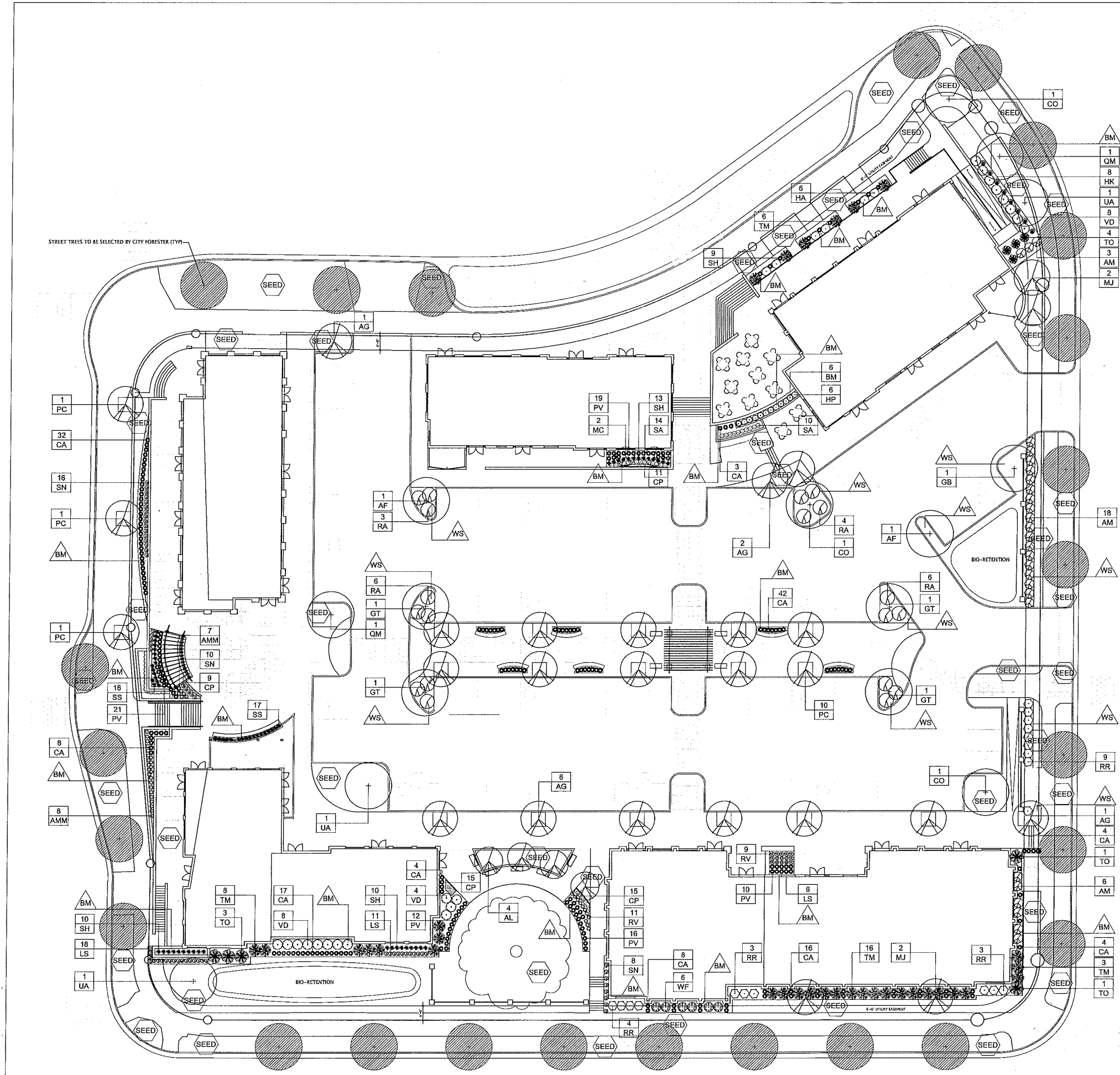

15-0521 GVC Town Center

SIP SUBMITTAL

GVC Town Center - 'B' Block

**PROGRESS DOCUMENTS**

These documents reflect progress and intent and may be subject to change, including additional detail. These are not final construction documents and should not be used for final bidding or construction-related purposes.

DATE OF ISSUANCE NOVEMBER 23, 2015

**REVISION SCHEDULE**

Mark	Description	Date

SHEET TITLE

FIRST FLOOR PLAN

SHEET NUMBER

A101-B1

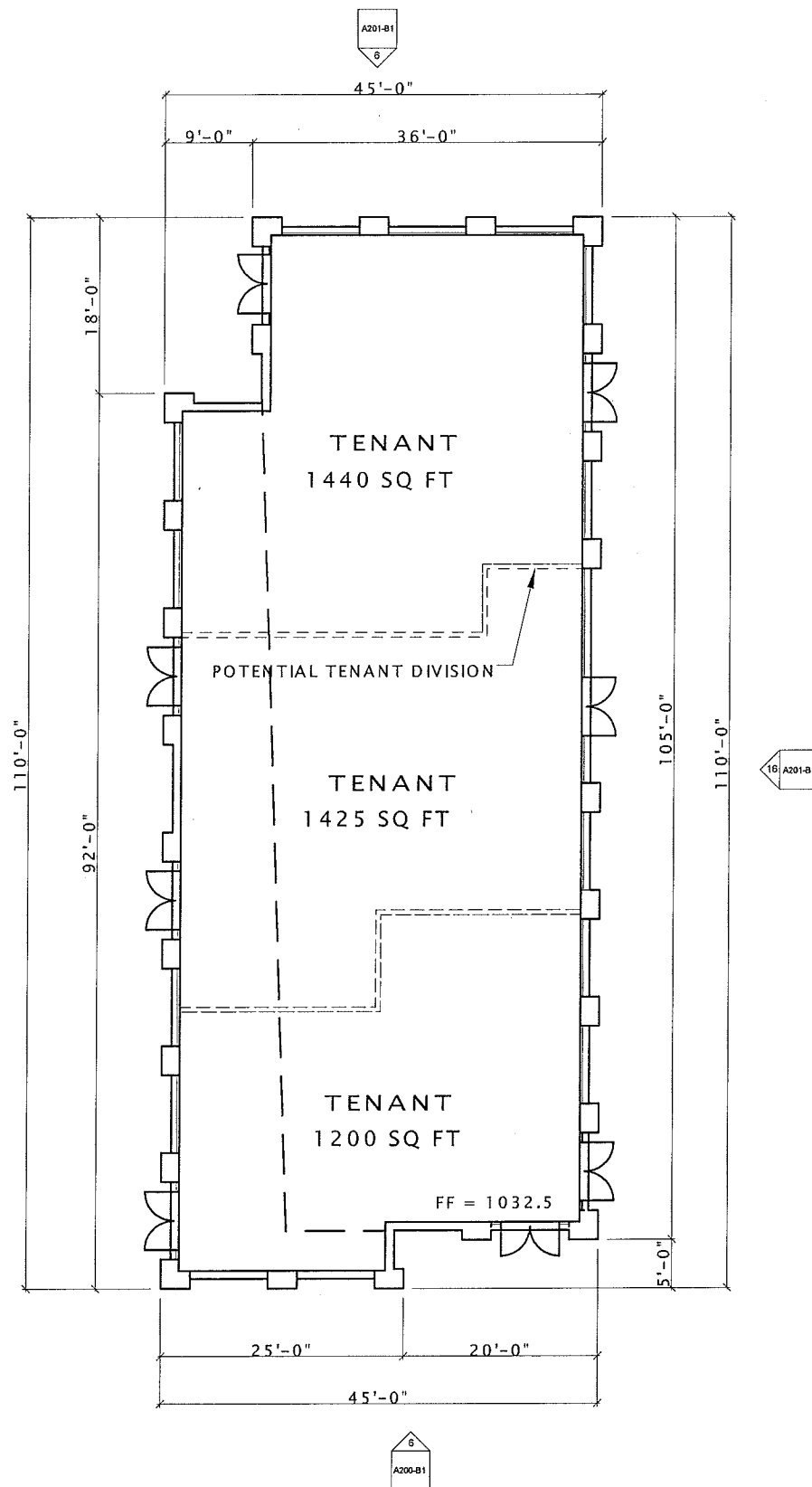

**B-1 BLDG - 5660 SF**

4400 SF FOOTPRINT

1/3 MEZZANINE SPACE - 1260 SF

16 B-1 1ST FLOOR PLAN  
1/8" = 1'-0"



15-0521 GVC Town Center  
Center

SIP SUBMITTAL

GVC Town Center - 'B'  
Block

PROGRESS DOCUMENTS

These documents reflect progress and intent and may be subject to change, including additional detail. These are not final construction documents and should not be used for final bidding or construction-related purposes.

DATE OF ISSUANCE NOVEMBER 23, 2015

REVISION SCHEDULE

Mark	Description	Date

SHEET TITLE

EXTERIOR ELEVATIONS

SHEET NUMBER

A200-B1

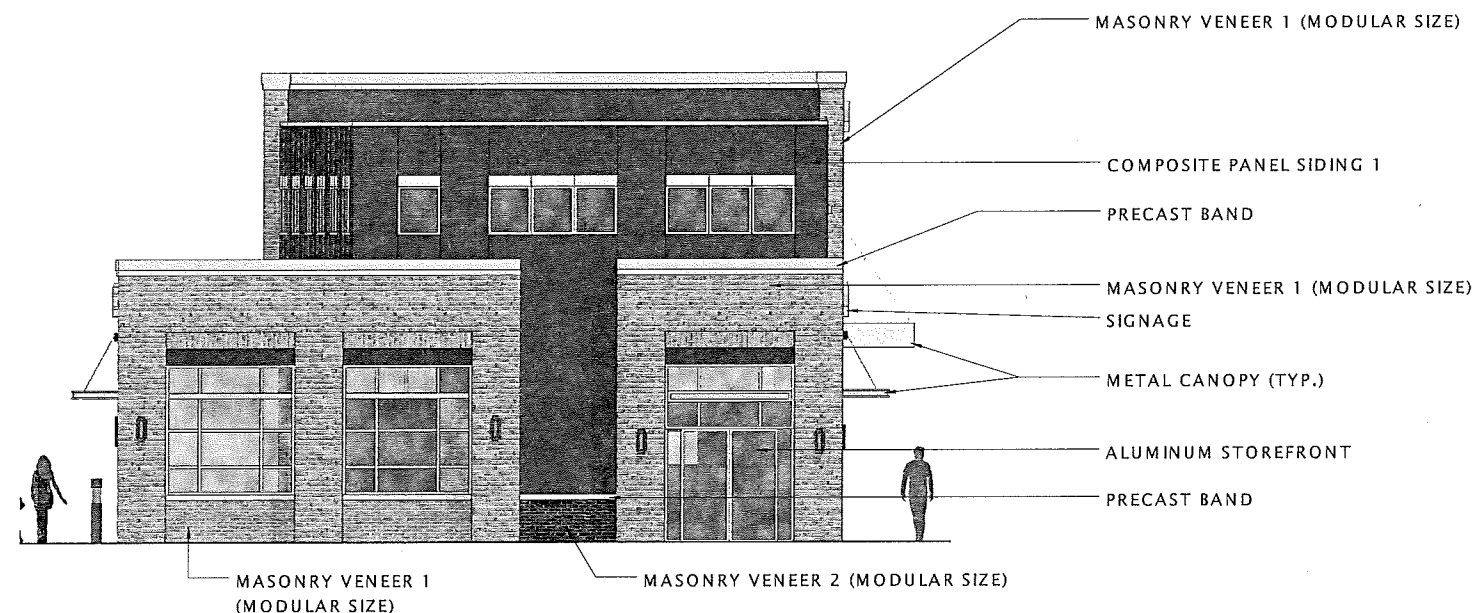

6 B1 SOUTH ELEVATION  
3/16" = 1'-0"



16 B1 WEST ELEVATION  
3/16" = 1'-0"

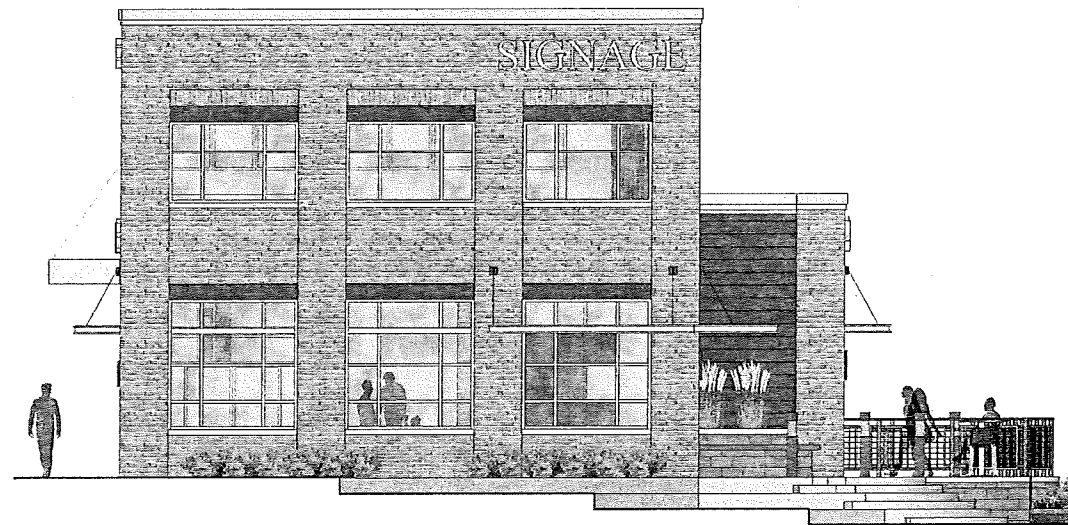

⑥ B1 NORTH ELEVATION  
3/16" = 1'-0"



⑩ B1 EAST ELEVATION  
3/16" = 1'-0"

**JLA**  
architects + planners

JOSEPH LEE - ASSOCIATES  
2418 CROSSROADS DRIVE, SUITE 2300  
MADISON, WISCONSIN 53718  
608.241.9500

JLA PROJECT NUMBER: 15-0521

15-0521 GVC Town  
Center

SIP SUBMITTAL

GVC Town Center - 'B'  
Block

**PROGRESS DOCUMENTS**

These documents reflect progress and intent and may be subject to change, including additional detail. These are not final construction documents and should not be used for final bidding or construction-related purposes.

DATE OF ISSUANCE NOVEMBER 23, 2015

REVISION SCHEDULE

Mark	Description	Date

SHEET TITLE

EXTERIOR ELEVATIONS

SHEET NUMBER

A201-B1



15-0521 GVC Town Center

SIP SUBMITTAL

GVC Town Center - 'B' Block

**PROGRESS DOCUMENTS**

These documents reflect progress and intent and may be subject to change, including additional detail. These are not final construction documents and should not be used for final bidding or construction-related purposes.

DATE OF ISSUANCE: NOVEMBER 23, 2015

REVISION SCHEDULE		
Mark	Description	Date

SHEET TITLE

FIRST FLOOR PLAN

SHEET NUMBER

A101-B2

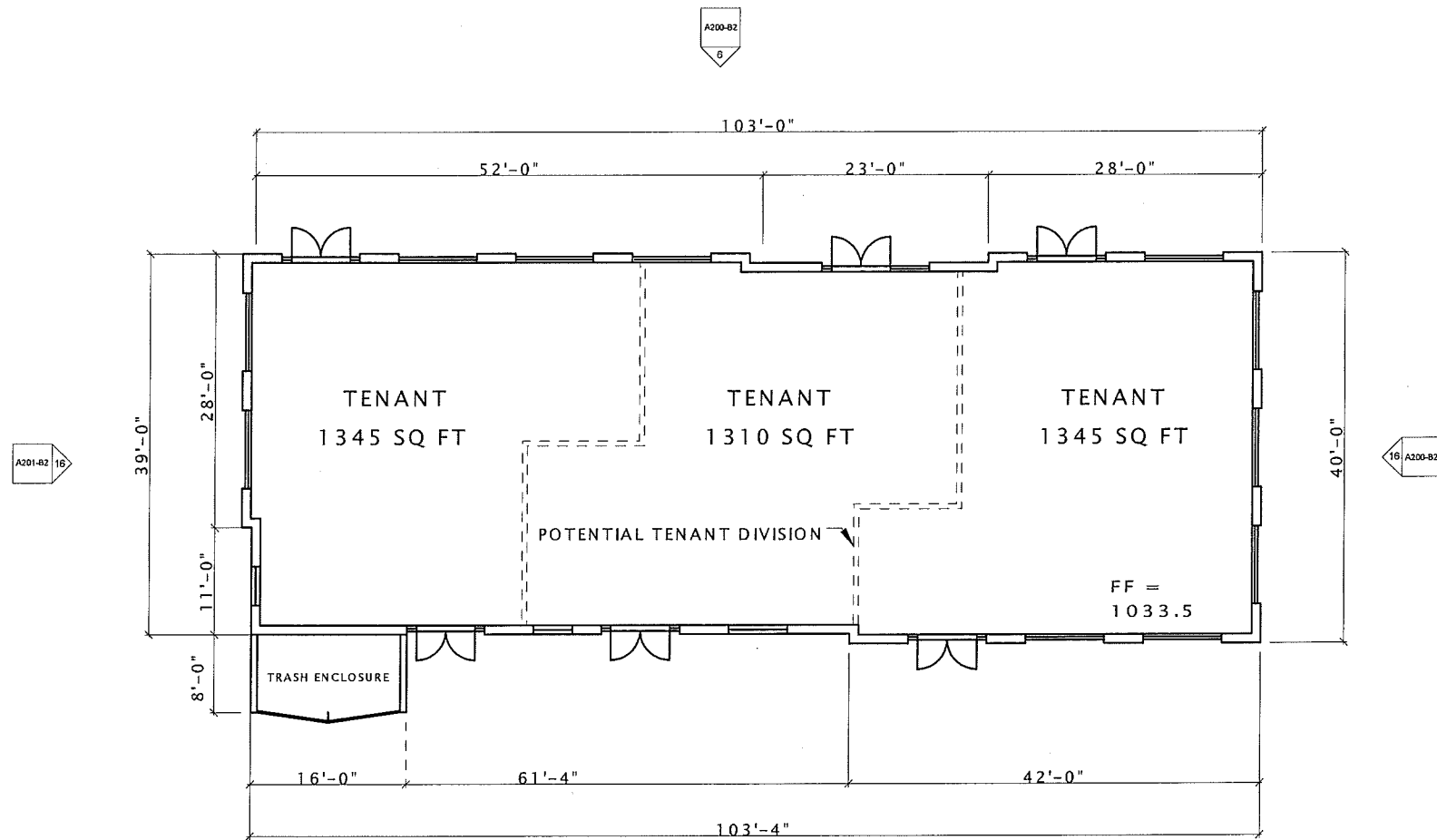

**B-2 BLDG**  
**1 STORY**  
**4000 SQ FT**



15-0521 GVC Town Center

SIP SUBMITTAL

GVC Town Center - 'B' Block

DATE OF ISSUANCE NOVEMBER 23, 2015

REVISION SCHEDULE		
Mark	Description	Date

SHEET TITLE  
EXTERIOR ELEVATIONS

SHEET NUMBER  
A200-B2

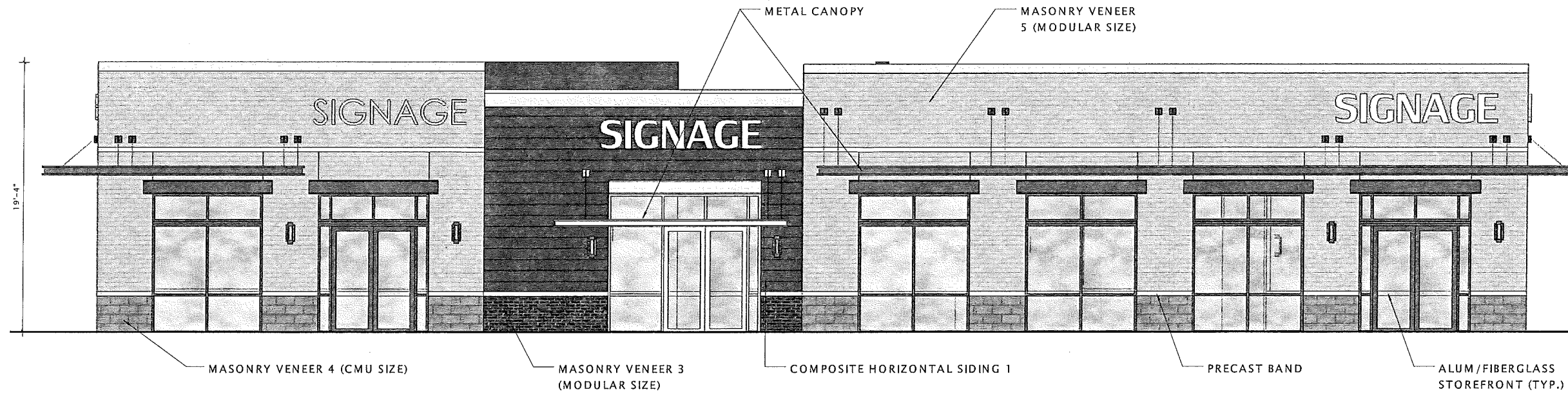

6 B2 NORTH ELEVATION  
1/4" = 1'-0"

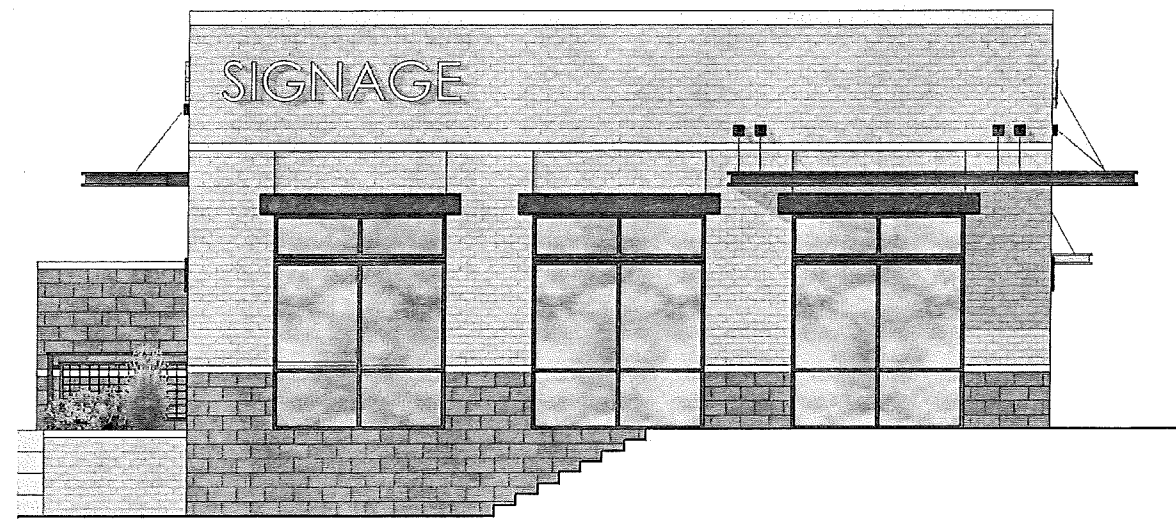

16 B2 EAST ELEVATION  
1/4" = 1'-0"

15-0521 GVC Town Center  
Center

SIP SUBMITTAL

GVC Town Center - 'B' Block

**PROGRESS DOCUMENTS**

These documents reflect progress and intent and may be subject to change, including additional detail. These are not final construction documents and should not be used for final bidding or construction-related purposes.

DATE OF ISSUANCE NOVEMBER 23, 2015

REVISION SCHEDULE

Mark	Description	Date

SHEET TITLE

EXTERIOR ELEVATIONS

SHEET NUMBER

A201-B2

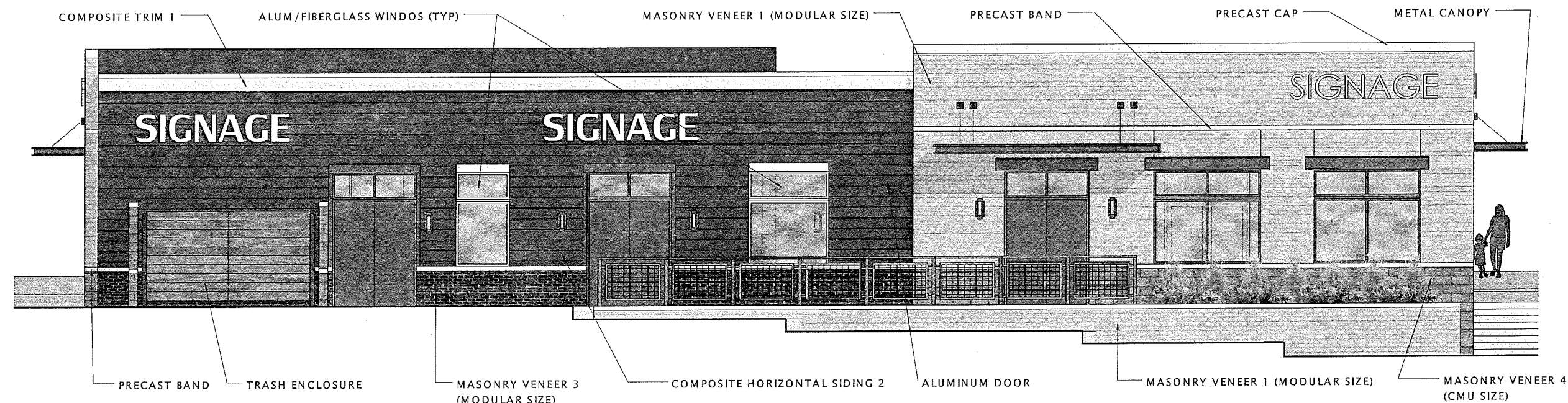

6 B2 SOUTH ELEVATION  
1/4" = 1'-0"

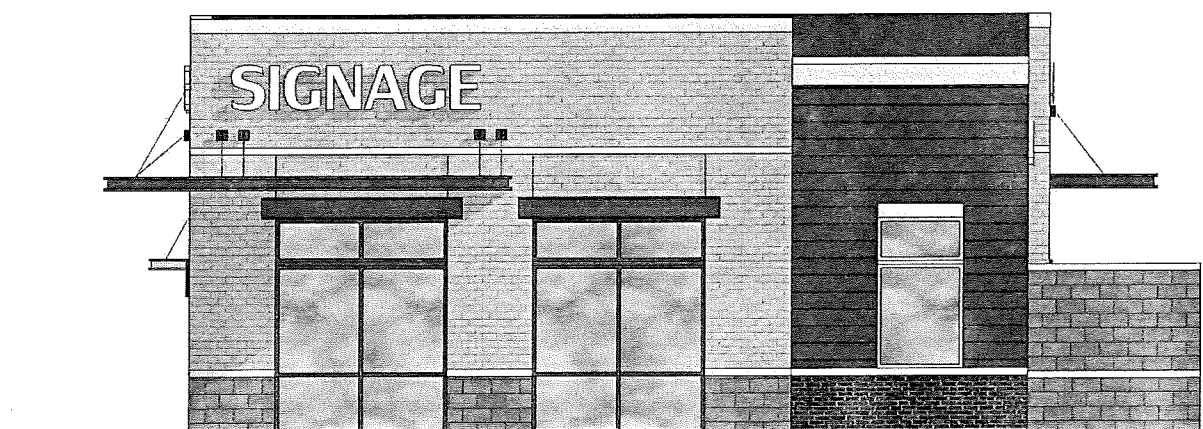

10 B2 WEST ELEVATION  
1/4" = 1'-0"

15-0521 GVC Town Center

SIP SUBMITTAL

GVC Town Center - 'B' Block

**PROGRESS DOCUMENTS**

These documents reflect progress and intent and may be subject to change, including additional details. These are not final construction documents and should not be used for final bidding or construction-related purposes.

DATE OF ISSUANCE NOVEMBER 23, 2015

**REVISION SCHEDULE**

Mark	Description	Date

SHEET TITLE

FIRST FLOOR PLAN

SHEET NUMBER

A101-B3

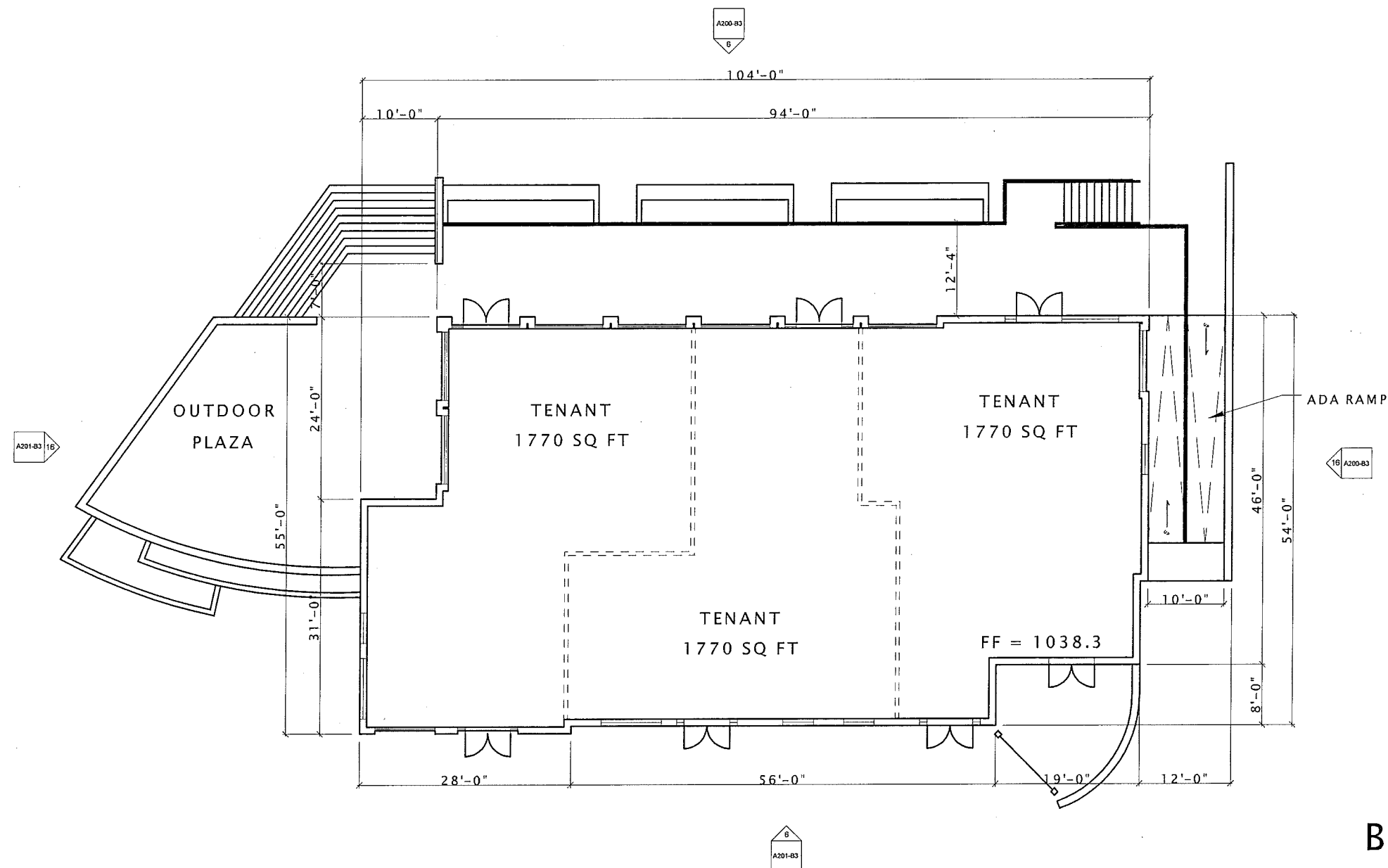

**B-3 BLDG  
UPPER LEVEL  
5,150 S.F.**

16 B-3 FIRST FLOOR PLAN  
1/8" = 1'-0"





15-0521 GVC Town Center

SIP SUBMITTAL

GVC Town Center - 'B' Block

**PROGRESS DOCUMENTS**

These documents reflect progress and intent and may be subject to change, including additional detail. These are not final construction documents and should not be used for final bidding or construction-related purposes.

DATE OF ISSUANCE: NOVEMBER 23, 2015

REVISION SCHEDULE		
Mark	Description	Date

SHEET TITLE  
**LOWER LEVEL FLOOR PLAN**

SHEET NUMBER  
**A102-B3**

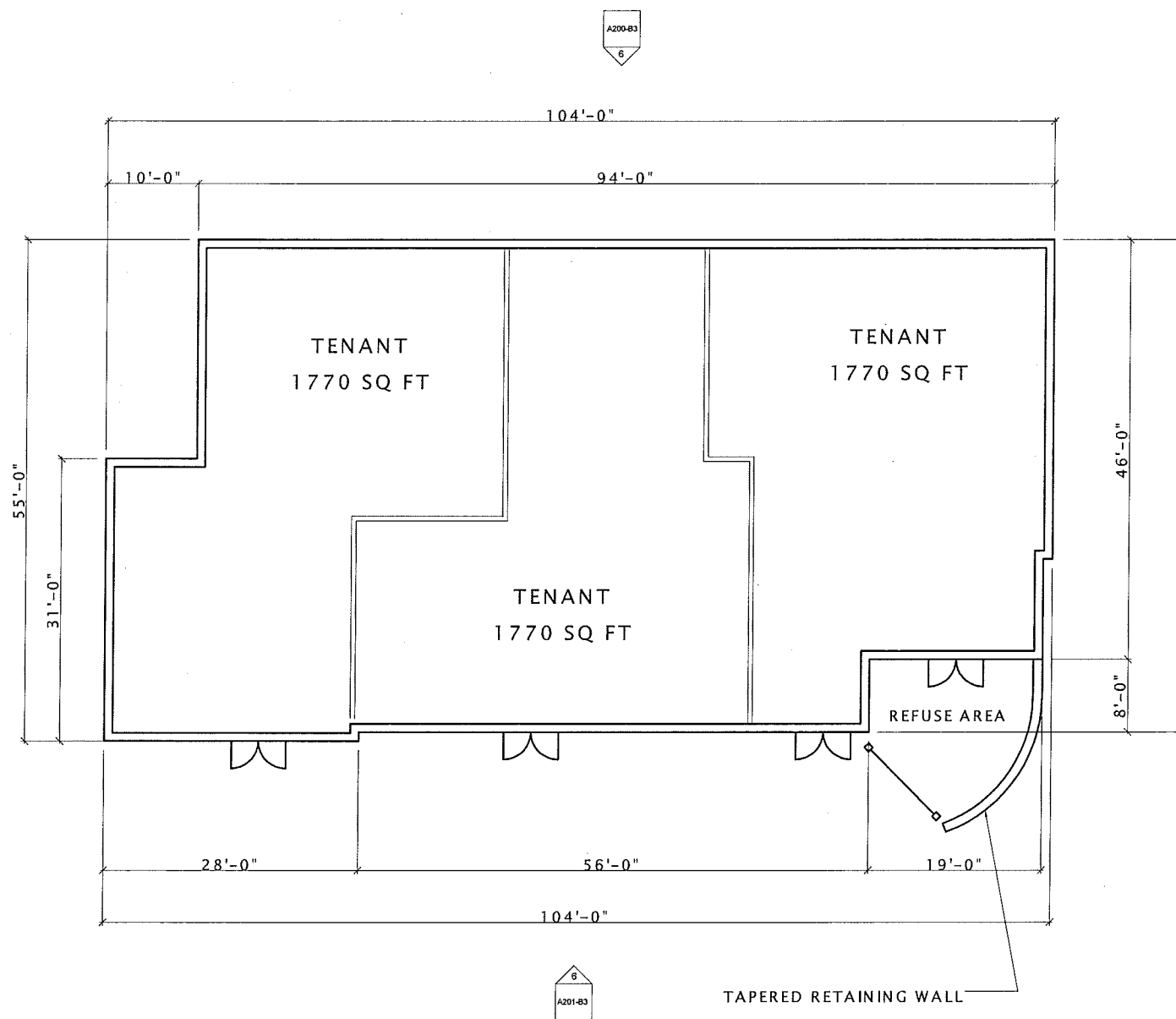

**B-3 BLDG**  
**LOWER LEVEL**  
**5,150 S.F.**

LF = 1026.3



15-0521 GVC Town Center

SIP SUBMITTAL

GVC Town Center - 'B' Block

**PROGRESS DOCUMENTS**

These documents reflect progress and intent and may be subject to change, including additional detail. These are not final construction documents and should not be used for final bidding or construction-related purposes.

DATE OF ISSUANCE: NOVEMBER 23, 2015

REVISION SCHEDULE		
Mark	Description	Date

SHEET TITLE  
**EXTERIOR ELEVATIONS**

SHEET NUMBER  
**A200-B3**

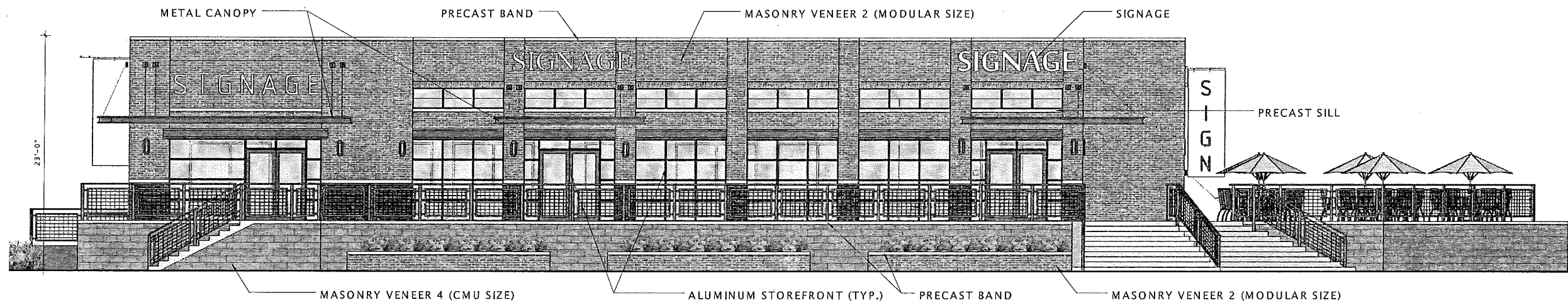

6 B3 NORTH ELEVATION  
3/16" = 1'-0"



16 B3 EAST ELEVATION  
3/16" = 1'-0"

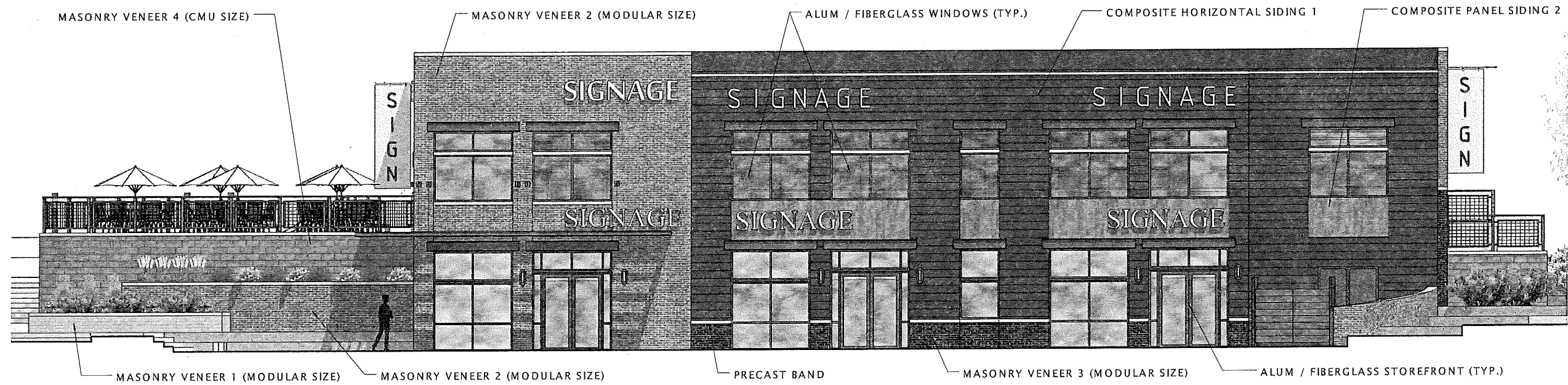

6 B3 SOUTH ELEVATION  
3/16" = 1'-0"

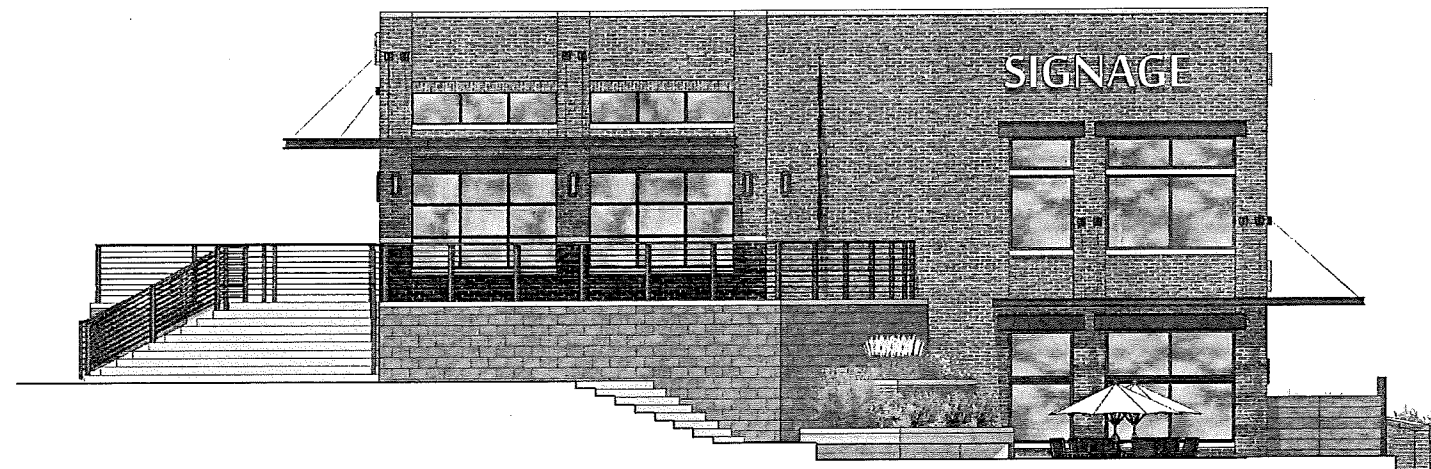

16 B3 WEST ELEVATION  
3/16" = 1'-0"

**JLA**  
ARCHITECTS + PLANNERS

JOSEPH LEE + ASSOCIATES  
2418 CROSSROADS DRIVE, SUITE 2300  
MADISON, WISCONSIN 53718  
608.241.9500

JLA PROJECT NUMBER: 15-0521

15-0521 GVC Town Center

SIP SUBMITTAL

GVC Town Center - 'B' Block

**PROGRESS DOCUMENTS**

These documents reflect progress and intent and may be subject to change, including additional detail. These are not final construction documents and should not be used for final bidding or construction-related purposes.

DATE OF ISSUANCE NOVEMBER 23, 2015

REVISION SCHEDULE

Mark	Description	Date

SHEET TITLE

EXTERIOR ELEVATIONS

SHEET NUMBER

A201-B3

15-0521 GVC Town Center

SIP SUBMITTAL

GVC Town Center - 'B' Block

**PROGRESS DOCUMENTS**

These documents reflect progress and intent and may be subject to change, including additional detail. These are not final construction documents and should not be used for final bidding or construction-related purposes.

DATE OF ISSUANCE NOVEMBER 23, 2015

REVISION SCHEDULE		
Mark	Description	Date

SHEET TITLE  
**FIRST FLOOR PLAN**

SHEET NUMBER  
**A101-B4**

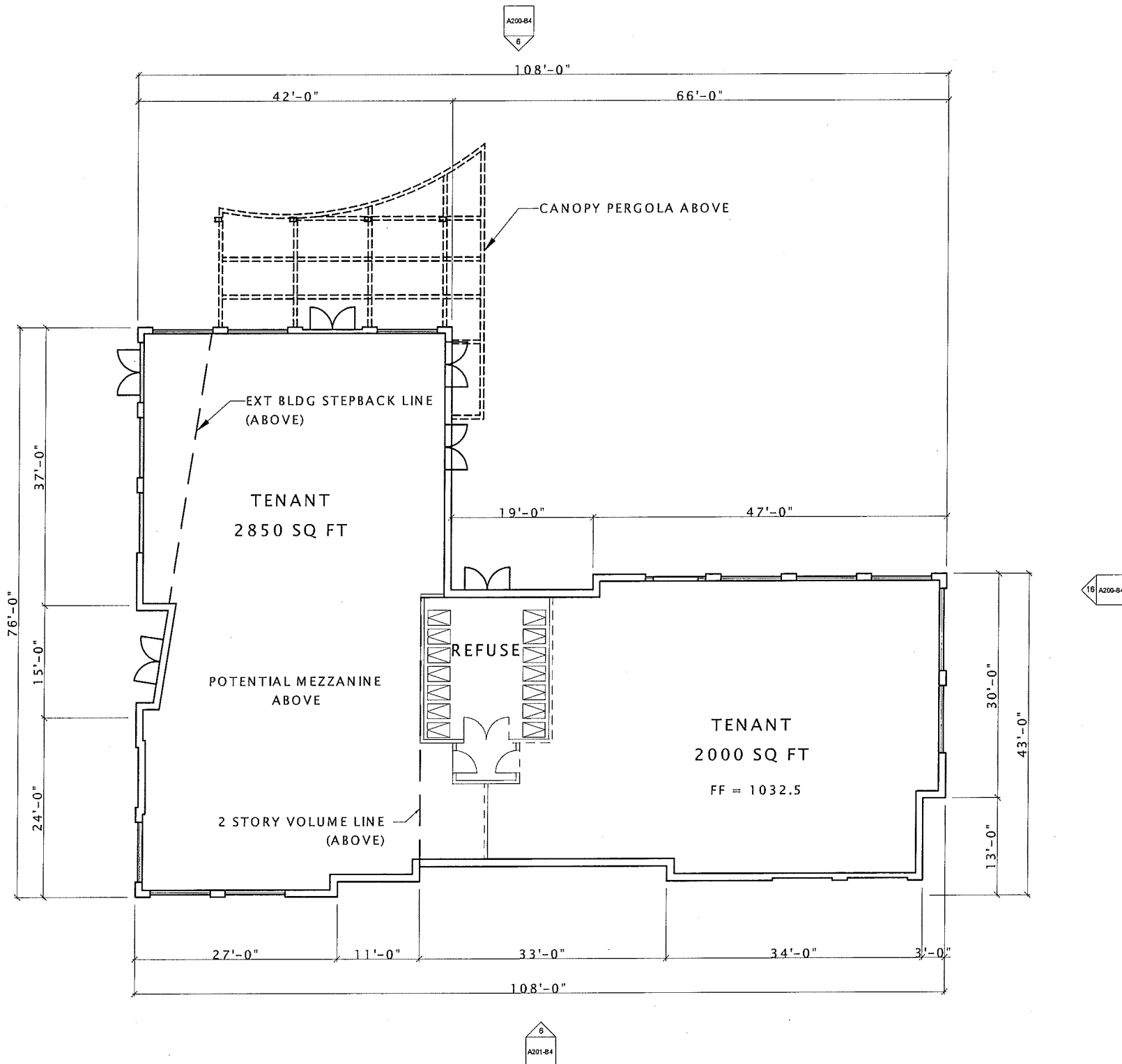

**B-4 BLDG  
2 STORY  
5700 SQ FT FOOTPRINT  
OPTIONAL 800 SQ FT MEZZANINE**





15-0521 GVC Town Center

SIP SUBMITTAL

GVC Town Center - 'B' Block

**PROGRESS DOCUMENTS**

These documents reflect progress and intent and may be subject to change, including additional detail. These are not final construction documents and should not be used for final bidding or construction-related purposes.

DATE OF ISSUANCE NOVEMBER 23, 2015

**REVISION SCHEDULE**

Mark	Description	Date

SHEET TITLE

EXTERIOR ELEVATIONS

SHEET NUMBER

A200-B4

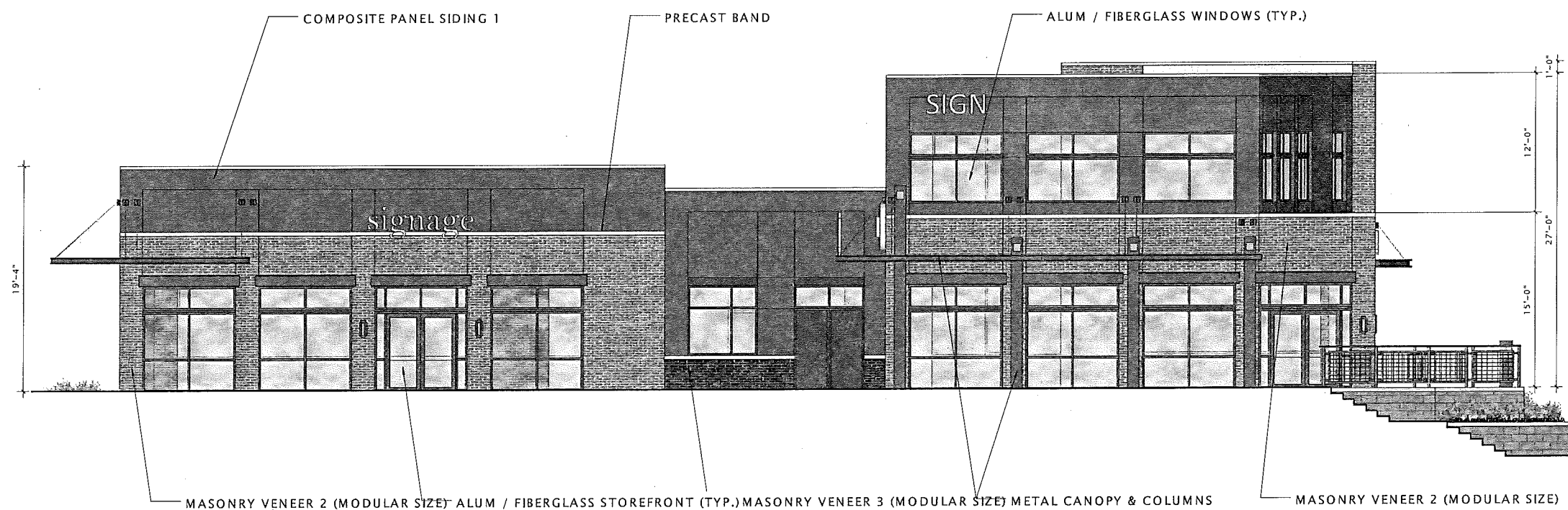

⑥ B4 NORTH ELEVATION  
3/16" = 1'-0"

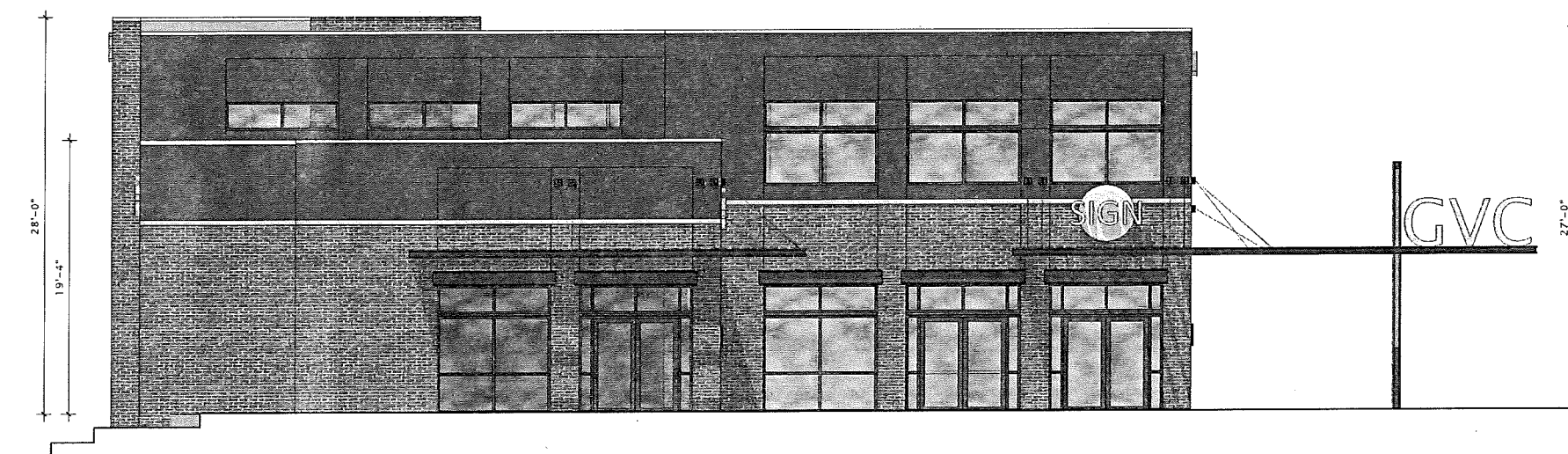

⑩ B4 EAST ELEVATION  
3/16" = 1'-0"

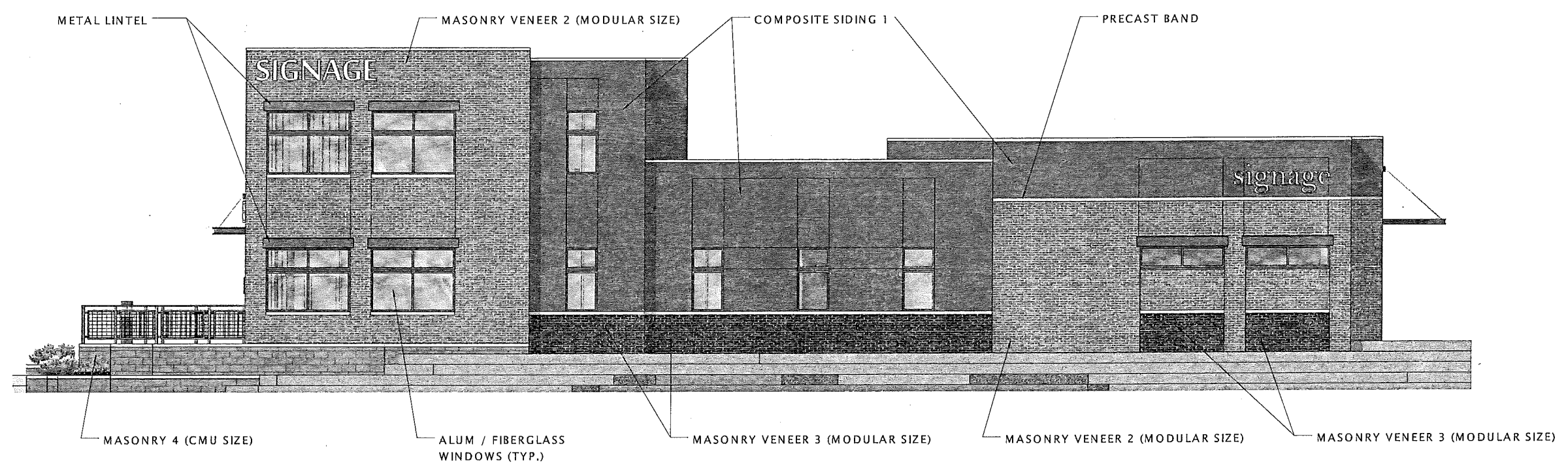

⑥ B4 SOUTH ELEVATION  
3/16" = 1'-0"



⑩ B4 WEST ELEVATION  
3/16" = 1'-0"

15-0521 GVC Town Center

SIP SUBMITTAL

GVC Town Center - 'B' Block

PROGRESS DOCUMENTS

These documents reflect progress and intent and may be subject to change, including additional details. These are not final construction documents and should not be used for final bidding or construction-related purposes.

DATE OF ISSUANCE NOVEMBER 23, 2015

REVISION SCHEDULE		
Mark	Description	Date

SHEET TITLE  
EXTERIOR ELEVATIONS

SHEET NUMBER  
A201-B4

15-0521 GVC Town Center

SIP SUBMITTAL

GVC Town Center - 'B' Block

**PROGRESS DOCUMENTS**

These documents reflect progress and intent and may be subject to change, including additional detail. These are not final construction documents and should not be used for final bidding or construction-related purposes.

DATE OF ISSUANCE: NOVEMBER 23, 2015

REVISION SCHEDULE

Mark	Description	Date

SHEET TITLE

FIRST FLOOR PLAN

SHEET NUMBER

A101-B5

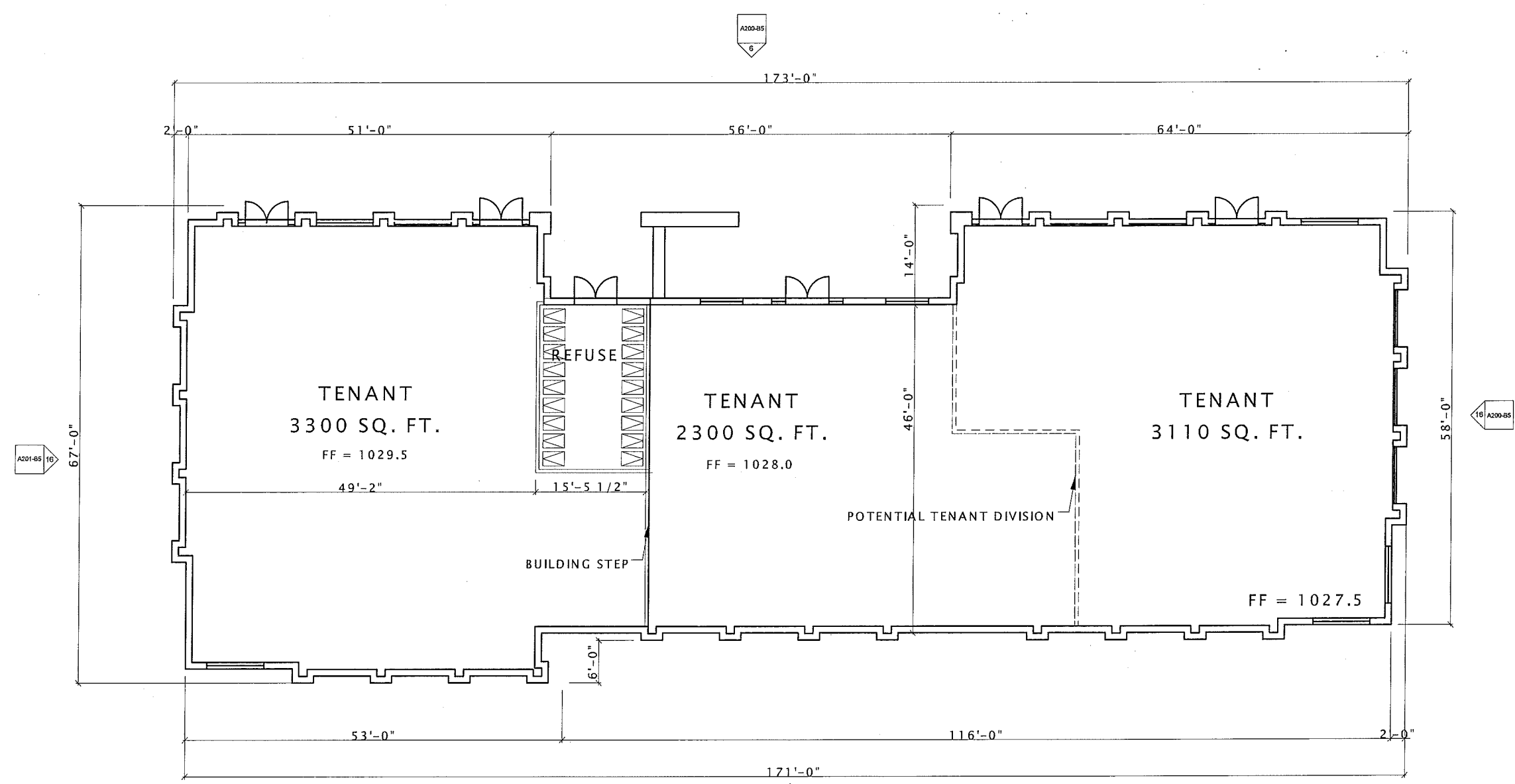

**B-5 BLDG  
1 STORY  
9500 SQ. FT.**





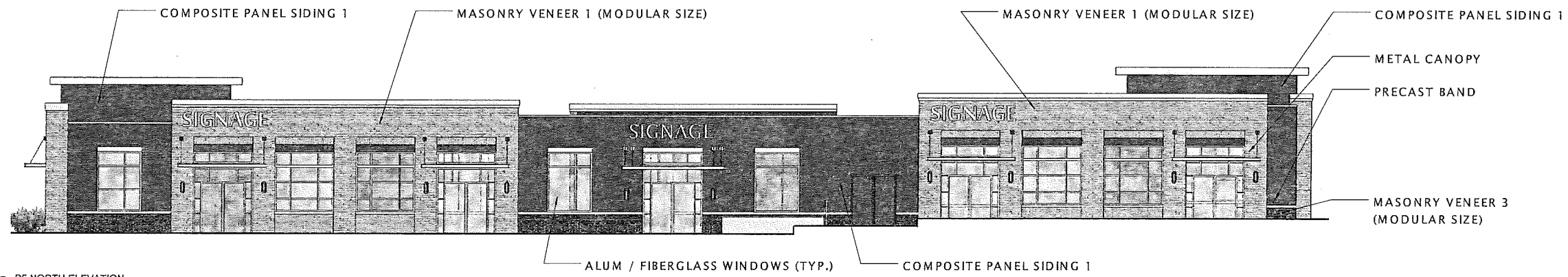

⑥ B5 NORTH ELEVATION  
1/8" = 1'-0"

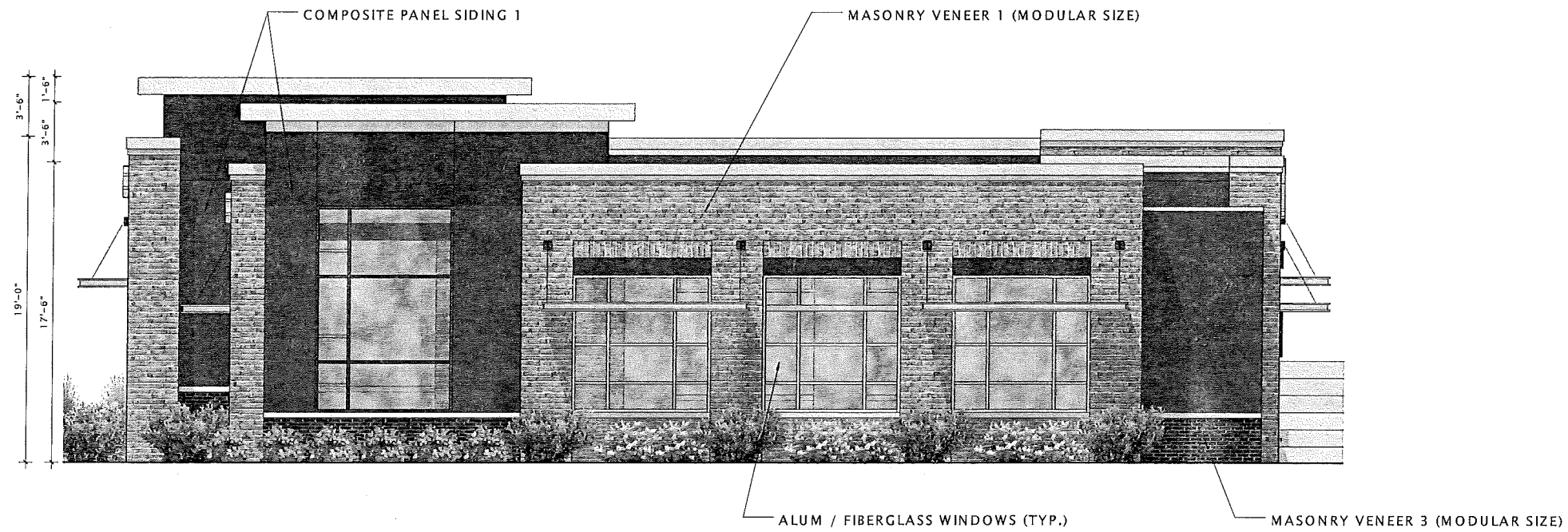

⑩ B5 EAST ELEVATION  
1/4" = 1'-0"

15-0521 GVC Town Center

SIP SUBMITTAL

GVC Town Center - 'B' Block

**PROGRESS DOCUMENTS**

These documents reflect progress and intent and may be subject to change, including additional detail. These are not final construction documents and should not be used for final bidding or construction-related purposes.

DATE OF ISSUANCE: NOVEMBER 23, 2015

REVISION SCHEDULE

Mark	Description	Date

SHEET TITLE

EXTERIOR ELEVATIONS

SHEET NUMBER

A200-B5



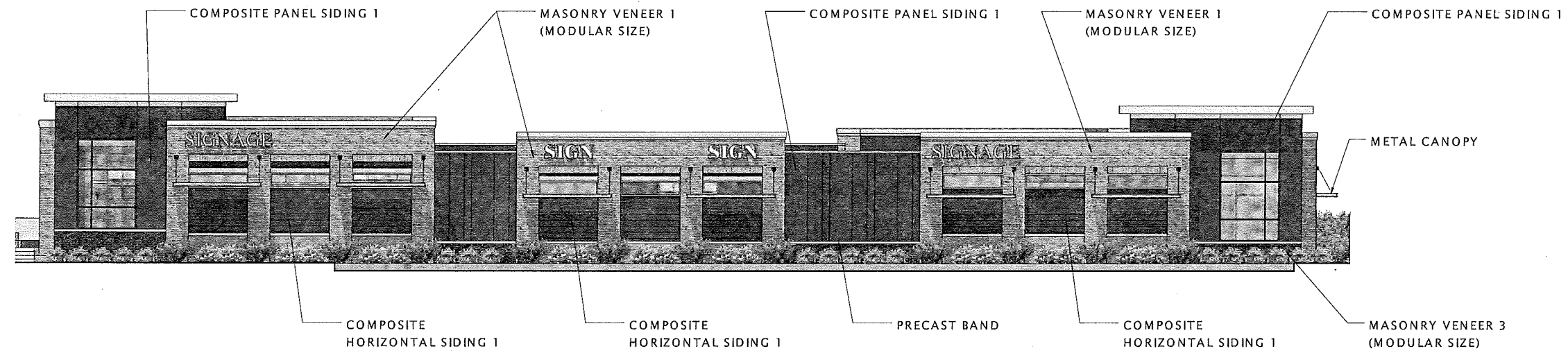

⑥ B5 SOUTH ELEVATION  
 1/8" = 1'-0"

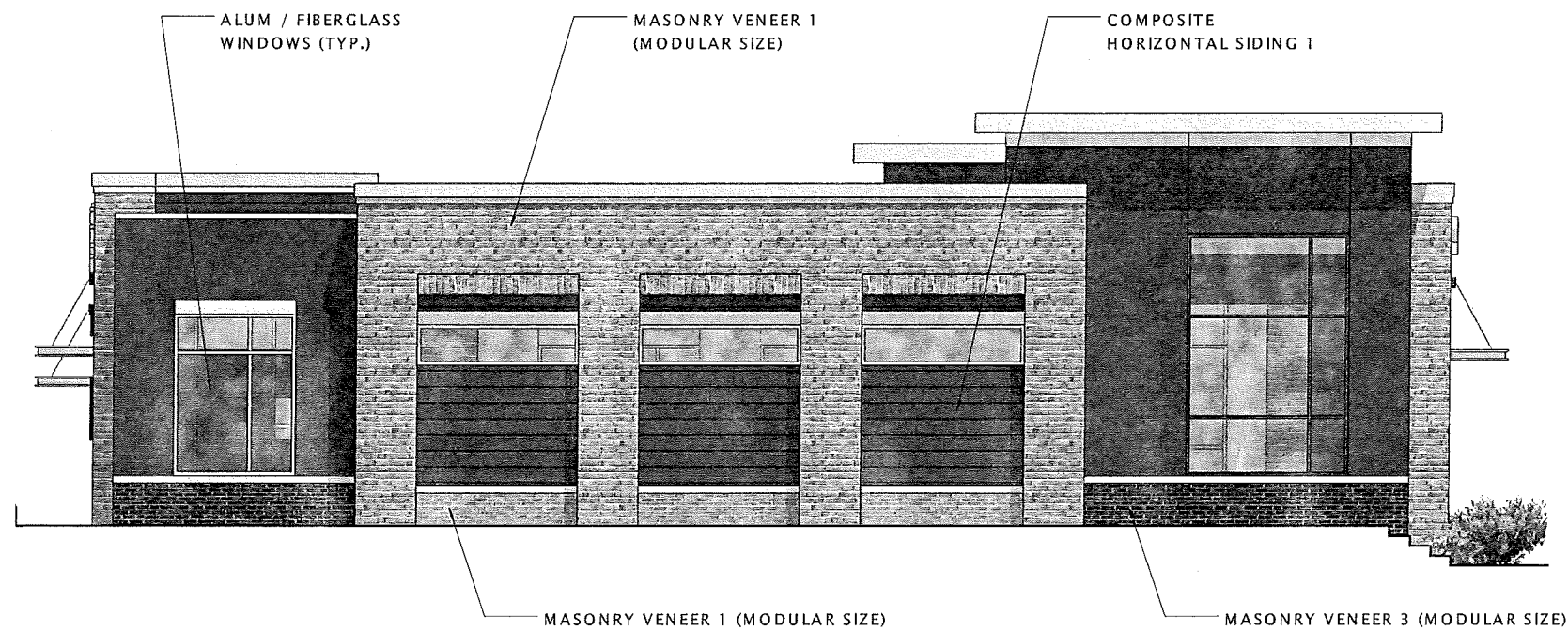

⑩ B5 WEST ELEVATION  
 1/4" = 1'-0"

15-0521 GVC Town Center

SIP SUBMITTAL

GVC Town Center - 'B' Block

**PROGRESS DOCUMENTS**

These documents reflect progress and intent and may be subject to change, including additional detail. These are not final construction documents and should not be used for final bidding or construction-related purposes.

DATE OF ISSUANCE NOVEMBER 23, 2015

REVISION SCHEDULE		
Mark	Description	Date

SHEET TITLE  
 EXTERIOR ELEVATIONS

SHEET NUMBER  
**A201-B5**

15-0521 GVC Town Center

SIP SUBMITTAL

GVC Town Center - 'B' Block

**PROGRESS DOCUMENTS**

These documents reflect progress and intent and may be subject to change, including additional detail. These are not final construction documents and should not be used for final bidding or construction-related purposes.

DATE OF ISSUANCE: NOVEMBER 23, 2015

REVISION SCHEDULE		
Mark	Description	Date

SHEET TITLE

EXTERIOR ELEVATIONS

SHEET NUMBER

A201Z

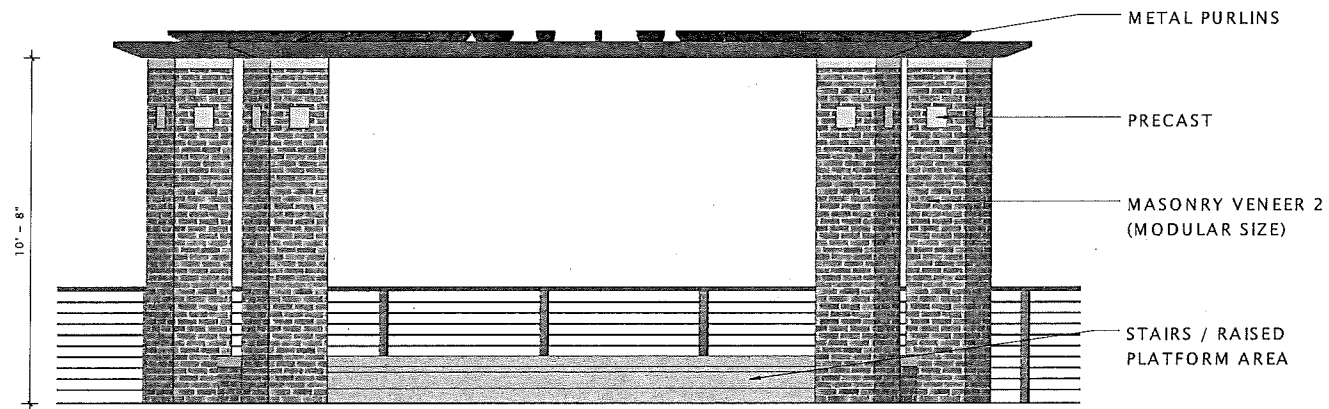

⑥ END PERGOLA FRONT  
3/8" = 1'-0"

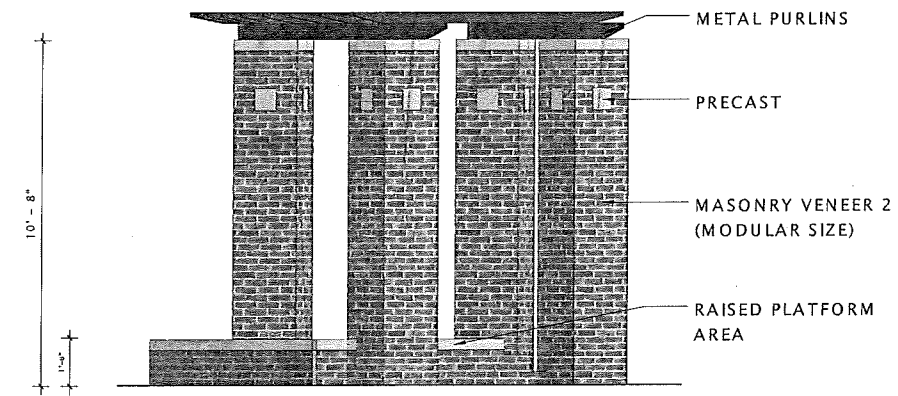

⑨ END PERGOLA SIDE  
3/8" = 1'-0"

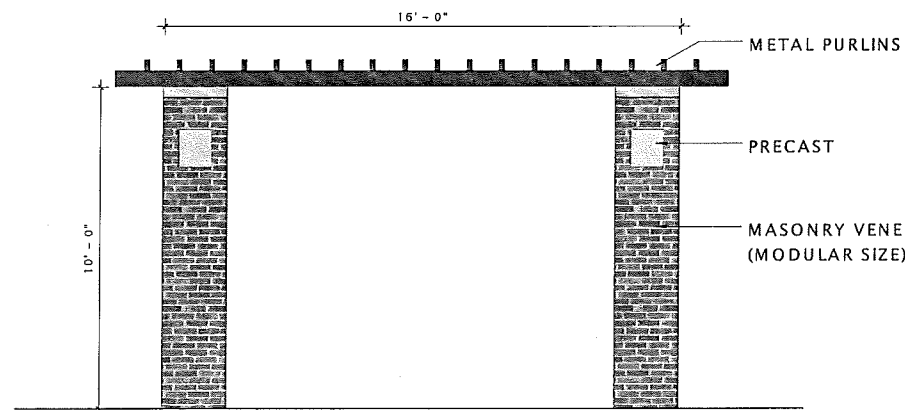

⑩ PERGOLA FRONT  
3/8" = 1'-0"

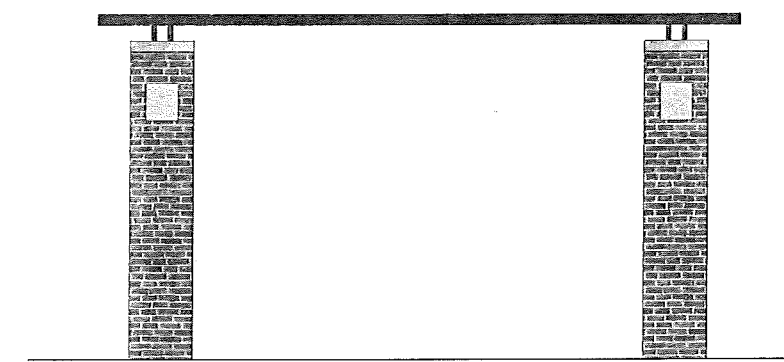

⑬ PERGOLA SIDE  
3/8" = 1'-0"

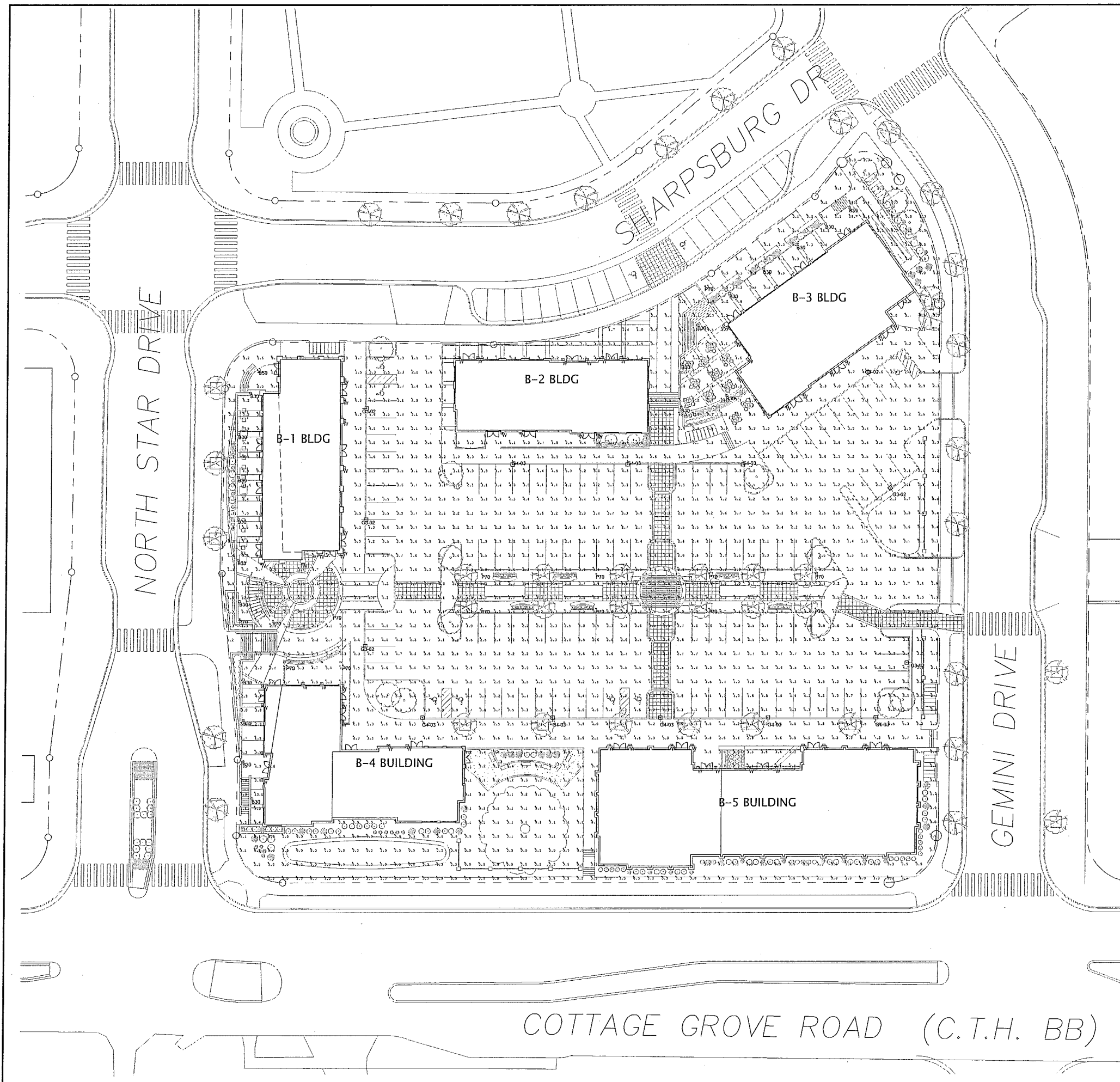

Qty	Label	Arrangement	Lum. Lwrens	Lum. Watts	LLF	Description
20	B39	SINGLE	1062	30	0.900	BEACON + MTB-210-30-42-70
6	G4-02	SINGLE	10501	107	0.910	MCGRAW-EDISON + (1) GLEON-AE-02-LED-E1-T3 (20' POLE)
8	G4-03	SINGLE	15700	157	0.910	MCGRAW-EDISON + (1) GLEON-AE-03-LED-E1-T4FT (20' PO)
14	PT0	SINGLE	2622	88	0.900	HESS + REN1200-70-2-10RB-GG
63	W	SINGLE	2593	0.45	0.900	ADVENT + AMY9040L192W-120V-4000K

Label	CalcType	Units	Avg	Max	Min	Avg/Min	Max/Min
CalcPts	Blankance	Fc	2.63	13.1	0.0	N.A.	N.A.

 Enterprise Lighting LTD

GRANDVIEW COMMONS  
TOWN CENTER  
MADISON, WISCONSIN

SITE LIGHTING PLAN

DATE: NOV. 20, 2015    SCALE: 1" = 20'-0"    SHEET NUMBER: E-1

Job Name  
Grandview Commons Town Center  
ELL15-51609  
Madison WI

Bid Date  
Jul 20, 2015

Submission Date  
Jul 20, 2015

Submitted by Enterprise Lighting, LTD. Job Name: Grandview Commons Town Center. Catalog Number: MTR-F-42-24G-30-UNV-IND5-STD. Type: B30. Notes: FINISH.

**BEACON**

METRO led bollard

ORDERING INFORMATION

Item	Description	Unit	Quantity	Notes
MTR-F-42-24G-30-UNV-IND5-STD	42" H x 3" Dia. Unv. Ind. 5-Std. 24G-30	Each	1	

BEACON Products 2041 52th Avenue Circle East, Bradenton, FL 34203 | Phone: (888) 345-4878 | Fax: (941) 761-6233 | www.beaconproducts.com

Submitted by Enterprise Lighting, LTD. Job Name: Grandview Commons Town Center. Catalog Number: MTR-F-42-24G-30-UNV-IND5-STD. Type: B30. Notes: FINISH.

**METRO led bollard**

GENERAL: Beacon Metro Bollard is a luminaire with an LED light source and an LED array consisting of 24 high powered LEDs. The LED array is mounted on a clear polycarbonate lens. The lens is made of clear polycarbonate and is designed to provide a wide beam of light.

UPPER HOUSING: A die cast aluminum upper housing with a lens and a lens gasket. The lens is made of clear polycarbonate and is designed to provide a wide beam of light.

LOWER HOUSING: A die cast aluminum lower housing with a lens and a lens gasket. The lens is made of clear polycarbonate and is designed to provide a wide beam of light.

LENS & OPTICAL SYSTEMS: Beacon Metro Bollard has a lens made of clear polycarbonate and is designed to provide a wide beam of light. The lens is made of clear polycarbonate and is designed to provide a wide beam of light.

ELECTRICAL: Luminaire is equipped with LED drivers that provide 100% energy efficiency. The LED array is made of 24 high powered LEDs. The LED array is made of 24 high powered LEDs.

AGENCY CERTIFICATION: The luminaire has been tested and certified by UL for use at 120VAC, 15A or higher.

WARRANTY: Beacon Luminaire Factory 5 year limited warranty. Beacon LED Luminaire with 150,000 hours of 2 year limited warranty. Coverage for the LED array. LED drivers are covered by 5 year limited warranty. PCB substrate is covered by 5 year limited warranty. The warranty is void if the luminaire is not used in accordance with the instructions.

BEACON Products 2041 52th Avenue Circle East, Bradenton, FL 34203 | Phone: (888) 345-4878 | Fax: (941) 761-6233 | www.beaconproducts.com

Submitted by Enterprise Lighting, LTD. Job Name: Grandview Commons Town Center. Catalog Number: GLEON-AE-02-LED-E1-T3-\*\*. Type: G3-02. Notes: FINISH.

**McGRAW-EDISON®**

GLEON GALLEON LED

DESCRIPTION: The GLEON® LED luminaire delivers exceptional performance in a highly scalable, low-profile design. Patented, high-efficiency AcuityLED Optics™ provides uniform and energy-efficient illumination to walkways, parking lots, roadways, building areas and security lighting applications. IP68 rated.

SPECIFICATION FEATURES

Construction: Extruded aluminum driver enclosure. Heavy-duty die cast aluminum housing and lens. Heavy-duty die cast aluminum housing and lens. Heavy-duty die cast aluminum housing and lens.

Electrical: LED drivers are mounted to the luminaire housing. The LED drivers are mounted to the luminaire housing. The LED drivers are mounted to the luminaire housing.

Optics: Choice of 16 patented, high-efficiency AcuityLED Optics. The optics are precisely designed to provide the distribution and beam spread for your application. AcuityLED Optics create consistent distributions with the scalability to meet custom application requirements. Offered standard in 4000K, 5000K CCT and 3000K CCT. For the ultimate level of light output, an optional house side LED is available for easy mounting.

Dimensions: Pole mount and wall mount options.

Energy Data: Detailed energy data table for various configurations.

Cooper Lighting by E.T.N.

Submitted by Enterprise Lighting, LTD. Job Name: Grandview Commons Town Center. Catalog Number: GLEON-AE-02-LED-E1-T3-\*\*. Type: G3-02. Notes: FINISH.

**GLEON GALLEON LED**

OPTIC ORIENTATION: Diagrams showing optic orientation for different beam spreads.

DRILLING PATTERN: Diagram showing the drilling pattern for the luminaire.

OPTICAL DISTRIBUTIONS: A series of diagrams showing various optical distributions (T2, T3, T4, T5, T6, T7, T8, T9, T10, T11, T12, T13, T14, T15, T16, T17, T18, T19, T20, T21, T22, T23, T24, T25, T26, T27, T28, T29, T30, T31, T32, T33, T34, T35, T36, T37, T38, T39, T40, T41, T42, T43, T44, T45, T46, T47, T48, T49, T50, T51, T52, T53, T54, T55, T56, T57, T58, T59, T60, T61, T62, T63, T64, T65, T66, T67, T68, T69, T70, T71, T72, T73, T74, T75, T76, T77, T78, T79, T80, T81, T82, T83, T84, T85, T86, T87, T88, T89, T90, T91, T92, T93, T94, T95, T96, T97, T98, T99, T100).

ARM MOUNTING REQUIREMENTS: Diagrams showing the arm mounting requirements for different luminaire models.

Cooper Lighting by E.T.N.

Submitted by Enterprise Lighting, LTD. Job Name: Grandview Commons Town Center. Catalog Number: GLEON-AE-02-LED-E1-T3-\*\*. Type: G3-02. Notes: FINISH.

**GLEON GALLEON LED**

NOMINAL POWER AND LUMENS (1A)

Number of Light Sources	1	2	3	4	5	6	7	8	9	10
Power (Watt)	5.0	10.0	15.0	20.0	25.0	30.0	35.0	40.0	45.0	50.0
Lumens (lm)	100	200	300	400	500	600	700	800	900	1000

Cooper Lighting by E.T.N.

Submitted by Enterprise Lighting, LTD. Job Name: Grandview Commons Town Center. Catalog Number: GLEON-AE-02-LED-E1-T3-\*\*. Type: G3-02. Notes: FINISH.

**GLEON GALLEON LED**

NOMINAL POWER AND LUMENS (1000MA)

Number of Light Sources	1	2	3	4	5	6	7	8	9	10
Power (Watt)	10.0	20.0	30.0	40.0	50.0	60.0	70.0	80.0	90.0	100.0
Lumens (lm)	200	400	600	800	1000	1200	1400	1600	1800	2000

Cooper Lighting by E.T.N.

Submitted by Enterprise Lighting, LTD. Job Name: Grandview Commons Town Center. Catalog Number: GLEON-AE-02-LED-E1-T3-\*\*. Type: G3-02. Notes: FINISH.

**GLEON GALLEON LED**

NOMINAL POWER AND LUMENS (2000MA)

Number of Light Sources	1	2	3	4	5	6	7	8	9	10
Power (Watt)	20.0	40.0	60.0	80.0	100.0	120.0	140.0	160.0	180.0	200.0
Lumens (lm)	400	800	1200	1600	2000	2400	2800	3200	3600	4000

Cooper Lighting by E.T.N.



Submitted by Enterprise Lighting, LTD. Job Name: Grandview Commons Town Center Catalog Number: GLEON-AE-02-LED-E1-T3-\*\* Type: G3-02

Notes: RL1541609

GLEON GALILEO LED

LUMEN MULTIPLIER

Ambient Temperature	Lumen Multiplier
0°C	1.02
10°C	1.01
20°C	1.00
30°C	0.99
40°C	0.97

LUMEN MAINTENANCE

Ambient Temperature	TM21 Lumen Maintenance (at 100 Hours)	Theoretical L70 (Hours)
0°C	> 95%	> 100,000
10°C	> 95%	> 100,000
20°C	> 95%	> 100,000
30°C	> 95%	> 100,000
40°C	> 95%	> 100,000

ORDERING INFORMATION

Sample Number: GLEON-AE-02-LED-E1-T3-001

Ordering Code	Light Engine	Quantity	Mounting	Notes
GLEON-AE-02-LED-E1-T3-001	GLEON-AE-02-LED-E1-T3-001	1	1	1

Cooper Lighting by E-T-N

Submitted by Enterprise Lighting, LTD. Job Name: Grandview Commons Town Center Catalog Number: SSS4A20S'N1(4)AB1/TMP1 Type: G3-02

Notes: RL1541609

COOPER LIGHTING

SSS SQUARE STRAIGHT STEEL

FEATURES

- ASTM Grade steel base plate with ASTM A36 base cover
- Plate hole assembly 3" x 3" on 5" and 6" pole and 2" x 4" on 4" pole
- 30°-5° mounting heights
- Drilled or laser (optional)

ORDERING INFORMATION

Sample Number: SSS4A20S'N1(4)AB1/TMP1

Ordering Code	Light Engine	Quantity	Mounting	Notes
SSS4A20S'N1(4)AB1/TMP1	SSS4A20S'N1(4)AB1/TMP1	1	1	1

Cooper Lighting by E-T-N

Submitted by Enterprise Lighting, LTD. Job Name: Grandview Commons Town Center Catalog Number: SSS4A20S'N1(4)AB1/TMP1 Type: G3-02

Notes: RL1541609

SSS SQUARE STRAIGHT STEEL

Effective Projected Area (14 Pole Top)

Ordering Code	Light Engine	Quantity	Mounting	Notes
SSS4A20S'N1(4)AB1/TMP1	SSS4A20S'N1(4)AB1/TMP1	1	1	1

Effective Projected Area (Two Feet Above Pole Top)

Ordering Code	Light Engine	Quantity	Mounting	Notes
SSS4A20S'N1(4)AB1/TMP1	SSS4A20S'N1(4)AB1/TMP1	1	1	1

Cooper Lighting by E-T-N

Submitted by Enterprise Lighting, LTD. Job Name: Grandview Commons Town Center Catalog Number: GLEON-AE-03-LED-E1-T4FT-\*\* Type: G4-03

Notes: RL1541609

McGRAW-EDISON

DESCRIPTION

The GLEON™ LED luminaire delivers exceptional performance in a highly scalable, low-profile design. Patented, high-efficiency AccuLED Optics™ system provides uniform and energy-conscious illumination to walkways, parking lots, roadways, building areas and security lighting applications. IP65 rated.

CONSTRUCTION

Extruded aluminum driver housing and die-cast aluminum heat sink. A unique, patent pending interlocking housing and heat sink provides scalability with superior structural integrity. 300 vibration tested. Optional tool-less hardware available for ease of entry into electrical chamber. Housing is IP65 rated.

OPTICS

Choice of 16 patterns. High-efficiency AccuLED Optics™ are precisely designed to shape the distribution of emerging efficiency and application spacing. AccuLED Optics create consistent distributions with the scalability to meet custom application requirements. Optics are produced in 4000K (±2700 CCT) and 5000K (±3000 CCT). For the optimal level of light output, an individual fixture is available for each application.

INSTALLATION

Mounting aluminum arm includes structural foot for mounting to pole. Mounting hardware is included. Mounting hardware is included. Mounting hardware is included.

Cooper Lighting by E-T-N

Submitted by Enterprise Lighting, LTD. Job Name: Grandview Commons Town Center Catalog Number: GLEON-AE-03-LED-E1-T4FT-\*\* Type: G4-03

Notes: RL1541609

GLEON GALILEO LED

OPTIC ORIENTATION

BAILLING PATTERN

OPTICAL DISTRIBUTIONS

ABM MOUNTING REQUIREMENTS

Cooper Lighting by E-T-N

Submitted by Enterprise Lighting, LTD. Job Name: Grandview Commons Town Center Catalog Number: GLEON-AE-03-LED-E1-T4FT-\*\* Type: G4-03

Notes: RL1541609

GLEON GALILEO LED

NOMINAL POWER AND LUMENS (14)

Number of Light Sources	1	2	3	4	5	6	7	8	9	10
Drive Current	15A	15A	15A	15A	15A	15A	15A	15A	15A	15A
Nominal Power (Watt)	54	107	157	213	264	315	370	421	475	527
Foot Candle @ 27' (1/4")	0.47	0.95	1.41	1.89	2.31	2.81	3.31	3.81	4.31	4.81
Foot Candle @ 27' (1/2")	0.23	0.47	0.71	0.95	1.15	1.41	1.69	1.97	2.29	2.57
Foot Candle @ 27' (3/4")	0.15	0.31	0.47	0.63	0.77	0.95	1.15	1.35	1.54	1.72

Cooper Lighting by E-T-N

Submitted by Enterprise Lighting, LTD. Job Name: Grandview Commons Town Center Catalog Number: GLEON-AE-03-LED-E1-T4FT-\*\* Type: G4-03

Notes: RL1541609

GLEON GALILEO LED

NOMINAL POWER AND LUMENS (18000A)

Number of Light Sources	1	2	3	4	5	6	7	8	9	10
Drive Current	750mA	750mA	750mA	750mA	750mA	750mA	750mA	750mA	750mA	750mA
Nominal Power (Watt)	20	40	60	80	100	120	140	160	180	200
Foot Candle @ 27' (1/4")	0.32	0.63	0.95	1.27	1.59	1.91	2.23	2.55	2.87	3.19
Foot Candle @ 27' (1/2")	0.16	0.32	0.47	0.63	0.77	0.95	1.15	1.35	1.54	1.72
Foot Candle @ 27' (3/4")	0.11	0.23	0.31	0.41	0.50	0.61	0.71	0.81	0.91	1.01

Cooper Lighting by E-T-N

Submitted by Enterprise Lighting, LTD. Job Name: Grandview Commons Town Center Catalog Number: GLEON-AE-03-LED-E1-T4FT-\*\* Type: G4-03

Notes: RL1541609

GLEON GALILEO LED

NOMINAL POWER AND LUMENS (18000A)

Number of Light Sources	1	2	3	4	5	6	7	8	9	10
Drive Current	750mA	750mA	750mA	750mA	750mA	750mA	750mA	750mA	750mA	750mA
Nominal Power (Watt)	20	40	60	80	100	120	140	160	180	200
Foot Candle @ 27' (1/4")	0.32	0.63	0.95	1.27	1.59	1.91	2.23	2.55	2.87	3.19
Foot Candle @ 27' (1/2")	0.16	0.32	0.47	0.63	0.77	0.95	1.15	1.35	1.54	1.72
Foot Candle @ 27' (3/4")	0.11	0.23	0.31	0.41	0.50	0.61	0.71	0.81	0.91	1.01

Cooper Lighting by E-T-N

Submitted by Enterprise Lighting, LTD. Job Name: Grandview Commons Town Center Catalog Number: GLEON-AE-03-LED-E1-74FT\*\* Type: G4-03

Notes: RLL15-51029

OSLON GALLERY LED

LUMEN MULTIPLIER

Ambient Temperature	Lumen Multiplier
60°C	1.02
70°C	1.01
80°C	1.00
90°C	0.99
100°C	0.97

LUMEN MAINTENANCE

Ambient Temperature	100,000 Hours Lumen Maintenance (LM70)	Theoretical L70 (Hours)
25°C	+84%	+208,000
35°C	+79%	+180,000
45°C	+74%	+152,000

ORDERING INFORMATION

Sample Number: GLEON-AE-03-LED-E1-74FT\*\*

Product Part #	Light Engine	Number of Light Engines	Lamp Type	Voltage	Distribution	Color	Mounting
GLEON-AE-03-LED-E1-74FT**	LED-Engine	1	LED-Engine	120V	100° Beam	5000K	Mounting Arm for Reflector

Options (Add as Suffix)

Cooper Lighting  
By: E1-N

Submitted by Enterprise Lighting, LTD. Job Name: Grandview Commons Town Center Catalog Number: SSS4A20S\*N1(4)AB1/TMP1 Type: G4-03

Notes: RLL15-51029

COOPER LIGHTING

SSS SQUARE STRAIGHT STEEL

ORDERING INFORMATION

Sample Number: SSS4A20S\*N1(4)AB1/TMP1

Product Part #	Light Engine	Number of Light Engines	Lamp Type	Voltage	Distribution	Color	Mounting
SSS4A20S*N1(4)AB1/TMP1	LED-Engine	4	LED-Engine	120V	100° Beam	5000K	Mounting Arm for Reflector

Options (Add as Suffix)

Cooper Lighting  
By: E1-N

Submitted by Enterprise Lighting, LTD. Job Name: Grandview Commons Town Center Catalog Number: SSS4A20S\*N1(4)AB1/TMP1 Type: G4-03

Notes: RLL15-51029

SSS SQUARE STRAIGHT STEEL

Effective Projected Area (4x Pole Top)

MM	SSS4A10S	SSS4A15S	SSS4A20S	SSS4A25S	SSS4A30S	SSS4A35S	SSS4A40S	SSS4A45S	SSS4A50S	SSS4A55S	SSS4A60S	SSS4A65S	SSS4A70S	SSS4A75S	SSS4A80S	SSS4A85S	SSS4A90S	SSS4A95S	SSS4A100S
10	1.12	1.12	1.12	1.12	1.12	1.12	1.12	1.12	1.12	1.12	1.12	1.12	1.12	1.12	1.12	1.12	1.12	1.12	1.12

Effective Projected Area (4x Pole Top)

MM	SSS4A10S	SSS4A15S	SSS4A20S	SSS4A25S	SSS4A30S	SSS4A35S	SSS4A40S	SSS4A45S	SSS4A50S	SSS4A55S	SSS4A60S	SSS4A65S	SSS4A70S	SSS4A75S	SSS4A80S	SSS4A85S	SSS4A90S	SSS4A95S	SSS4A100S
10	1.12	1.12	1.12	1.12	1.12	1.12	1.12	1.12	1.12	1.12	1.12	1.12	1.12	1.12	1.12	1.12	1.12	1.12	1.12

Cooper Lighting  
By: E1-N

Submitted by Enterprise Lighting, LTD. Job Name: Grandview Commons Town Center Catalog Number: RENO3200-70-M-2-10RB-GG-LP Type: P70

Notes: RLL15-51029

RENO Specification

hess

RENO's linear form adds a simple accent to contemporary architecture. Rectangular column is fabricated from aluminum extrusions and panels. Top mounted reflector allows for easy relamping. Matte tempered glass lenses generate softly diffused illumination, while effectively highlighting the profile. All hardware is stainless steel. Standard colors: matte silver grey metallic or graphite grey. Special colors available.

Model Watt Lamp Volt Pole Finish

RENO3200 70 MH-Metal Halide 2-120V 10RB-100.5' Column GG-Graphite Grey  
CC-Custom Color  
LP-Lamp Included

Ordering Information

Specifications are subject to change without notification

HessAmerica's Products Lighting Products Illuminating Columns RENO 3200  
http://www.hessamerica.com/Products/Lighting/Illuminating\_Columns/RENO\_3200/

Page 1

Submitted by Enterprise Lighting, LTD. Job Name: Grandview Commons Town Center Catalog Number: RENO3200-70-M-2-10RB-GG-LP Type: P70

Notes: RLL15-51029

RENO Specification

hess

HOUSING

Rectangular column is fabricated from 0.3" nominal wall, 6060 aluminum extrusions and aluminum sheet. Hand hole cover is plasma cut with lead not to exceed 0.005" and includes tamper-resistant locking device. Machined aluminum top cap provides access to lamp and reflector located at top of column. Top cap is secured to column with four captive stainless steel socket head cap screws and is sealed to the housing with one-piece die-cut silicone gasket. Square lenses on main width of column and narrow rectangular lenses on adjacent sides are textured matte acrylic. Lenses are gasketed to provide a weather-tight seal to the housing.

OPTICS

Top mounted narrow beam reflector is faceted and constructed of specular anodized aluminum to project light downward and outward through four lenses on column. Interior of column is painted white to provide even illumination through the luminaires four lenses. Two square primary lenses with matte inner surface provide accenting, while two rectangular lenses provide primary illumination.

ELECTRICAL

Ceramic metal halide core and ballast with class "H" (80°C) insulation system shall have a minimum high power factor rating of 90% and nominal ballast factor of 1.0. Ballast and starter combination shall be capable of reliable starting to <math>+20^{\circ}\text{F}</math> (<math>+30^{\circ}\text{C}</math>) at nominal line voltage of 120V. Ballast, capacitor, and starter are UL and CSA recognized. G12 porcelain socket is 660w-600w, 5V pulse rated.

LAMPING

70W T6 ceramic metal halide - CDMP9/16/830

BUG RATING

70W: B1-U4-G2

MOUNTING

Luminaire with internal flange mounts to four 3/4" x 1/2" x 3" galvanized steel anchor bolts. Nominal column height is 100.5".

FINISH

Standard finish is finely textured matte silver grey metallic or graphite grey. Special colors available on request.

WARRANTY

Limited product warranty period is three years. Lamp and ballast shall carry the respective manufacturer's limited warranty.

Specifications are subject to change without notification

HessAmerica's Products Lighting Products Illuminating Columns RENO 3200  
http://www.hessamerica.com/Products/Lighting/Illuminating\_Columns/RENO\_3200/

Page 2

Submitted by Enterprise Lighting, LTD. Job Name: Grandview Commons Town Center Catalog Number: RENO3200-70-M-2-10RB-GG-LP Type: P70

Notes: RLL15-51029

Additional Information

hess

Dimensions

Mounting Detail

The Brighton will consist of aluminum framework and a 1/8" thick metal face plate. The one-piece formed coil polypropylene lens is die cast. Optional lens is sandblasted and acrylic. The contemporary look of this luminaire is perfect for a host of applications including offices, retail buildings and health care facilities. Choose from a palette of both painted and metal finishes.

Features

- Formed metal construction provides durable protection for internal components and is recyclable.
- Die cast polycarbonate diffuser lens enhances a space with filtered illumination.
- Interior finish is available to carry a coordinated lighting design throughout a project.
- Integral Class B power supply included, eliminating the need for remote mounting, simplifying installation.
- TL (top lens) and R (bottom lens) standard with any LED module.

Technical Notes

Electrical

- ETL listed to UL standards (US and Canada) for use in damp locations. Not recommended for outdoor applications.
- Integral electronic fluorescent ballast utilizes the latest energy-saving technology to maintain consistent color temperature, CRI and lumen maintenance, while eliminating the need for remote mounting and simplifying installation.
- Advent uses strict quality guidelines in LED selection to ensure the white LEDs will meet or exceed ANSI Binning Standards (ANSI C78.33).

Lamping Lamp

- Lamps included, with the exception of T8, T5 and low-bay/ceiling.
- Fluorescent and LED lamps are 3500K unless specified.
- L70 life >= 50,000+ hours.

Mounting

- Mount to standard 4" polygonal junction box.

Additional Documents

Color Chart Link: [http://www.hessamerica.com/Products/Lighting/Illuminating\\_Columns/RENO\\_3200/](http://www.hessamerica.com/Products/Lighting/Illuminating_Columns/RENO_3200/)

Specifications are subject to change without notification

HessAmerica's Products Lighting Products Illuminating Columns RENO 3200  
http://www.hessamerica.com/Products/Lighting/Illuminating\_Columns/RENO\_3200/

Page 3

Submitted by Enterprise Lighting, LTD. Job Name: Grandview Commons Town Center Catalog Number: AIW9040-1.9.2V-PT\*\*120V-4000K Type: W

Notes: RLL15-51029

BRIGHTON INTERIOR WALL AIW9040

ADVENT SPECIFICATION SHEET

Dimensions

Weight

Mounting

Features

- Formed metal construction provides durable protection for internal components and is recyclable.
- Die cast polycarbonate diffuser lens enhances a space with filtered illumination.
- Interior finish is available to carry a coordinated lighting design throughout a project.
- Integral Class B power supply included, eliminating the need for remote mounting, simplifying installation.
- TL (top lens) and R (bottom lens) standard with any LED module.

Technical Notes

Electrical

- ETL listed to UL standards (US and Canada) for use in damp locations. Not recommended for outdoor applications.
- Integral electronic fluorescent ballast utilizes the latest energy-saving technology to maintain consistent color temperature, CRI and lumen maintenance, while eliminating the need for remote mounting and simplifying installation.
- Advent uses strict quality guidelines in LED selection to ensure the white LEDs will meet or exceed ANSI Binning Standards (ANSI C78.33).

Lamping Lamp

- Lamps included, with the exception of T8, T5 and low-bay/ceiling.
- Fluorescent and LED lamps are 3500K unless specified.
- L70 life >= 50,000+ hours.

Mounting

- Mount to standard 4" polygonal junction box.

Additional Documents

Color Chart Link: [http://www.hessamerica.com/Products/Lighting/Illuminating\\_Columns/RENO\\_3200/](http://www.hessamerica.com/Products/Lighting/Illuminating_Columns/RENO_3200/)

Specifications are subject to change without notification

HessAmerica's Products Lighting Products Illuminating Columns RENO 3200  
http://www.hessamerica.com/Products/Lighting/Illuminating\_Columns/RENO\_3200/

Page 3

Submitted by Enterprise Lighting, LTD. Job Name: Grandview Commons Town Center Catalog Number: AIW9040-1.9.2V-PT\*\*120V-4000K Type: W

Notes: RLL15-51029

ADVENT SPECIFICATION SHEET

Dimensions

Weight

Mounting

Features

- Formed metal construction provides durable protection for internal components and is recyclable.
- Die cast polycarbonate diffuser lens enhances a space with filtered illumination.
- Interior finish is available to carry a coordinated lighting design throughout a project.
- Integral Class B power supply included, eliminating the need for remote mounting, simplifying installation.
- TL (top lens) and R (bottom lens) standard with any LED module.

Technical Notes

Electrical

- ETL listed to UL standards (US and Canada) for use in damp locations. Not recommended for outdoor applications.
- Integral electronic fluorescent ballast utilizes the latest energy-saving technology to maintain consistent color temperature, CRI and lumen maintenance, while eliminating the need for remote mounting and simplifying installation.
- Advent uses strict quality guidelines in LED selection to ensure the white LEDs will meet or exceed ANSI Binning Standards (ANSI C78.33).

Lamping Lamp

- Lamps included, with the exception of T8, T5 and low-bay/ceiling.
- Fluorescent and LED lamps are 3500K unless specified.
- L70 life >= 50,000+ hours.

Mounting

- Mount to standard 4" polygonal junction box.

Additional Documents

Color Chart Link: [http://www.hessamerica.com/Products/Lighting/Illuminating\\_Columns/RENO\\_3200/](http://www.hessamerica.com/Products/Lighting/Illuminating_Columns/RENO_3200/)

Specifications are subject to change without notification

HessAmerica's Products Lighting Products Illuminating Columns RENO 3200  
http://www.hessamerica.com/Products/Lighting/Illuminating\_Columns/RENO\_3200/

Page 3