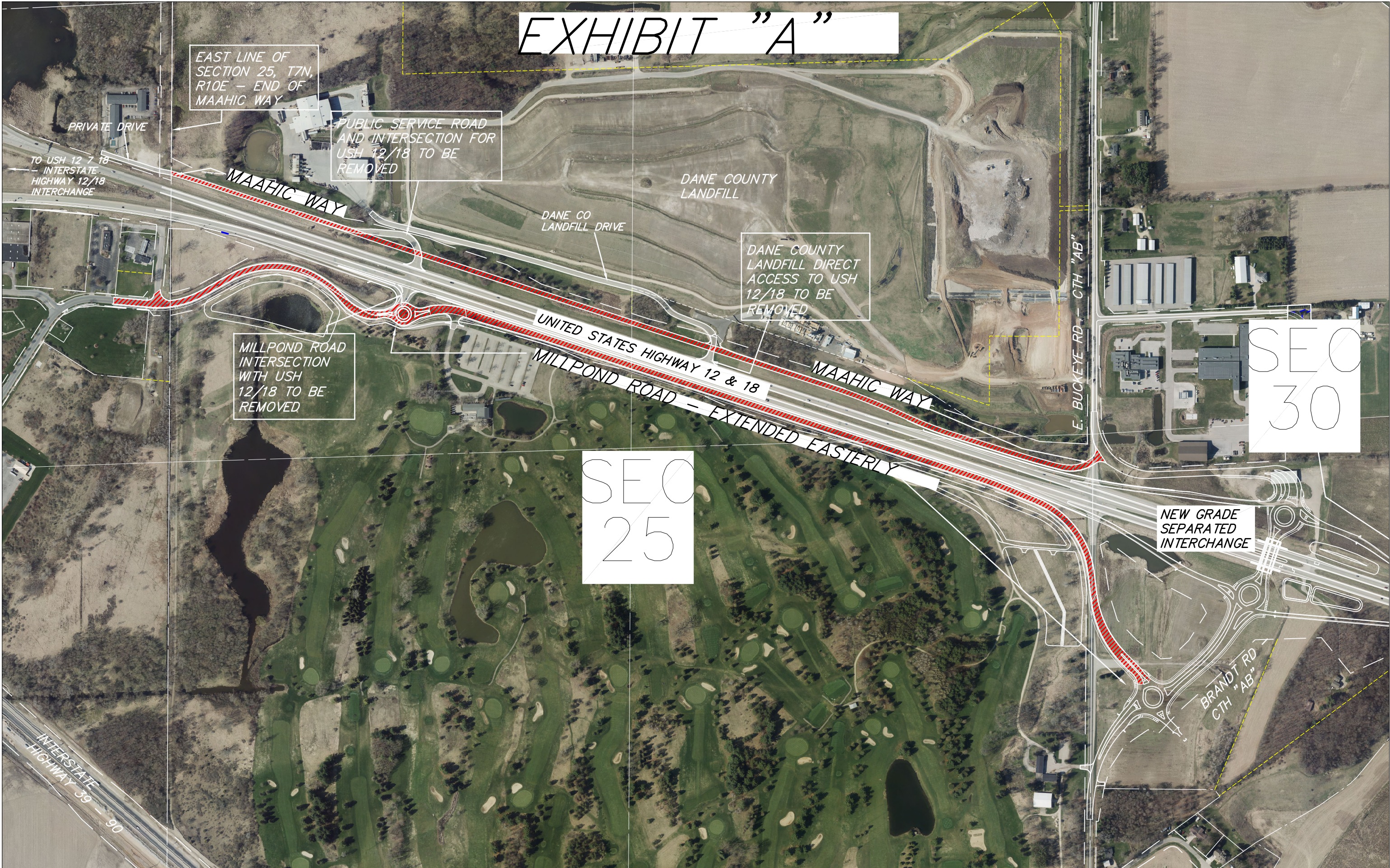

EXHIBIT "A"



EAST LINE OF SECTION 25, T7N, R10E - END OF MAAHIC WAY

PUBLIC SERVICE ROAD AND INTERSECTION FOR USH 12/18 TO BE REMOVED

DANE COUNTY LANDFILL DIRECT ACCESS TO USH 12/18 TO BE REMOVED

MILLPOND ROAD INTERSECTION WITH USH 12/18 TO BE REMOVED

SECTION 30

SECTION 25

NEW GRADE SEPARATED INTERCHANGE

PRIVATE DRIVE

TO USH 12 & 18 INTERSTATE HIGHWAY 12/18 INTERCHANGE

MAAHIC WAY

DANE COUNTY LANDFILL

DANE CO LANDFILL DRIVE

UNITED STATES HIGHWAY 12 & 18

MAAHIC WAY

E. BUCKEYE RD - CTH "AB"

MILLPOND ROAD - EXTENDED EASTERLY

BRANDT RD CTH "AB"

INTERSTATE HIGHWAY 39 - 90