

# PORTION OF DOW COURT TO BE VACATED

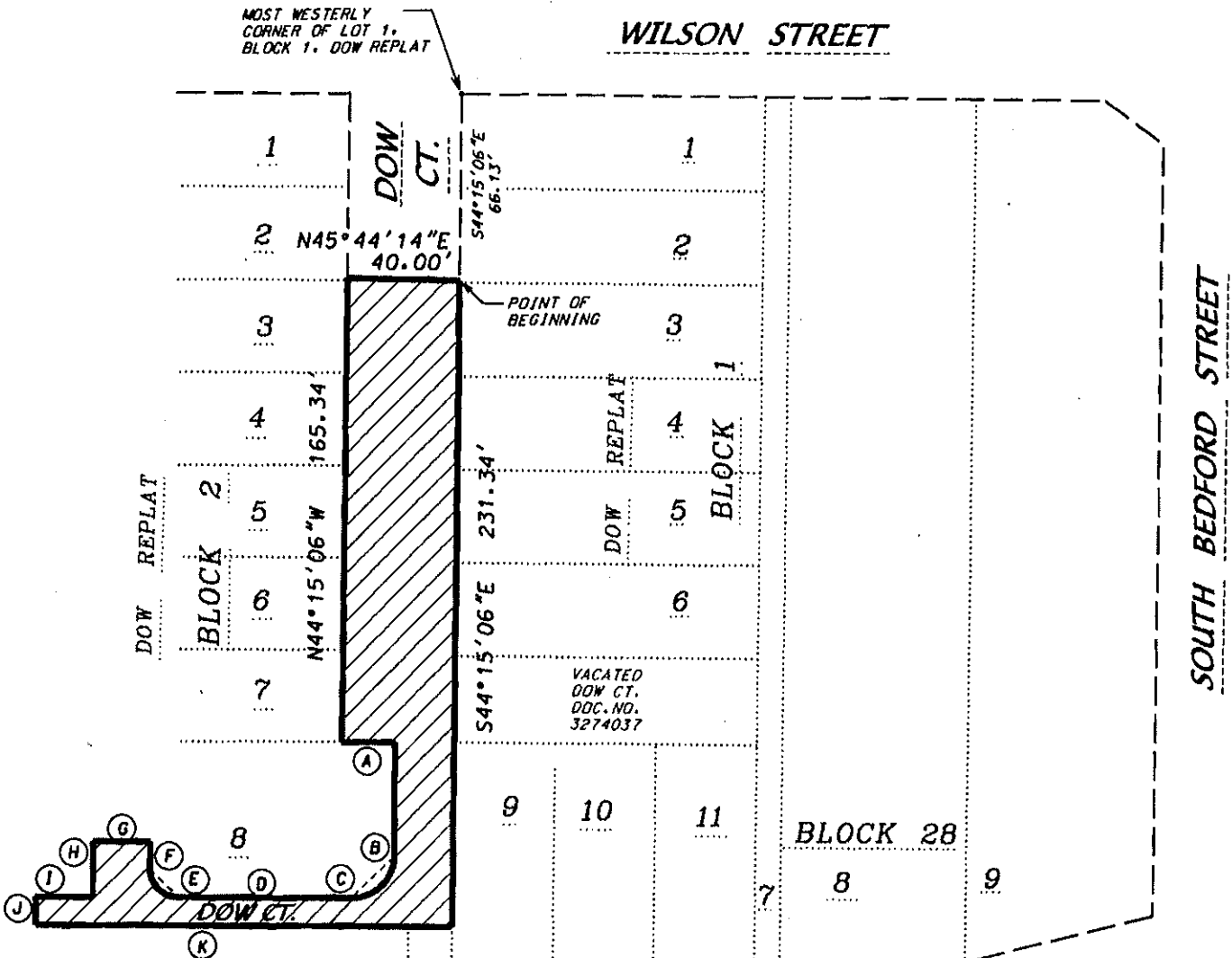

**BOUNDARY TABLE**

- (A) S45°44'14"W. 19.00'
- (B) N44°15'06"W. 41.00'
- (C) N00°44'34"E. 21.22', R=15.00'
- (D) N45°44'14"E. 61.50'
- (E) S89°15'26"E. 14.14', R=10.00'
- (F) S44°15'06"E. 10.00'
- (G) N45°44'14"E. 20.00'
- (H) N44°15'06"W. 20.00'
- (I) N45°44'14"E. 20.00'
- (J) N44°15'06"W. 10.00'
- (K) S45°44'14"W. 147.50'

BRITTINGHAM PARK  
NORTH SHORE DRIVE

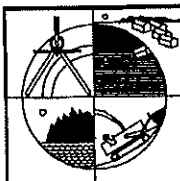
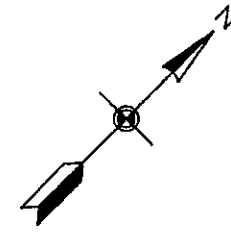

**D'ONOFRIO, KOTTKE  
AND ASSOCIATES, INC.**  
7530 WESTWARD WAY  
MADISON, WISCONSIN 53717  
TEL: 608-833-7530  
FAX: 608-833-1089  
E-MAIL: donofrio@chorus.net

DATE: MARCH 3, 2006

SCALE: 1" = 60'  
F.N.: 05-07-129

## PORTION OF DOW COURT TO BE VACATED

### DOW COURT STREET AREA TO BE VACATED

Part of Dow Court within the Dow Replat of Lots 4, 5, 6 and southwest 57 feet of Lot 7, Block 28, recorded in Volume 7 of Plats on Page 3, Dane County Registry, located in the NW1/4 of the SE1/4 of Section 23, T7N, R9E, City of Madison, Dane County, Wisconsin, to-wit: Commencing at the most westerly corner of Lot 1, Block 1, Dow Replat; thence S44°15'06"E, 66.13 feet to the point of beginning; thence continuing S44°15'06"E, 231.34 feet; thence S45°44'14"W, 147.50 feet; thence N44°15'06"W, 10.00 feet; thence N45°44'14"E, 20.00 feet; thence N44°15'06"W, 20.00 feet; thence N45°44'14"E, 20.00 feet; thence S44°15'06"E, 10.00 feet to a point of curve; thence southeasterly on a curve to the left which has a radius of 10.00 feet and a chord which bears S89°15'26"E, 14.14 feet; thence N45°44'14"E, 61.50 feet to a point of curve; thence northeasterly on a curve to the left which has a radius of 15.00 feet and a chord which bears N00°44'34"E, 21.22 feet; thence N44°15'06"W, 41.00 feet; thence S45°44'14"W, 19.00 feet; thence N44°15'06"W, 165.34 feet; thence N45°44'14"E, 40.00 feet to the point of beginning. Containing 9.734 square feet.

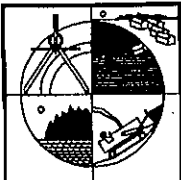

D'ONOFRIO, KOTTKE  
AND ASSOCIATES, INC.

7530 WESTWARD WAY  
MADISON, WISCONSIN 53717  
TEL: 608-833-7530  
FAX: 608-833-1089  
E-MAIL: donofrio@chorus.net

DATE: MARCH 3, 2006