

PART OF THE SOUTHWEST 1/4 OF THE NORTHEAST 1/4 OF SECTION 29,  
TOWN 07 NORTH RANGE 09 EAST, CITY OF MADISON, DANE COUNTY, WISCONSIN

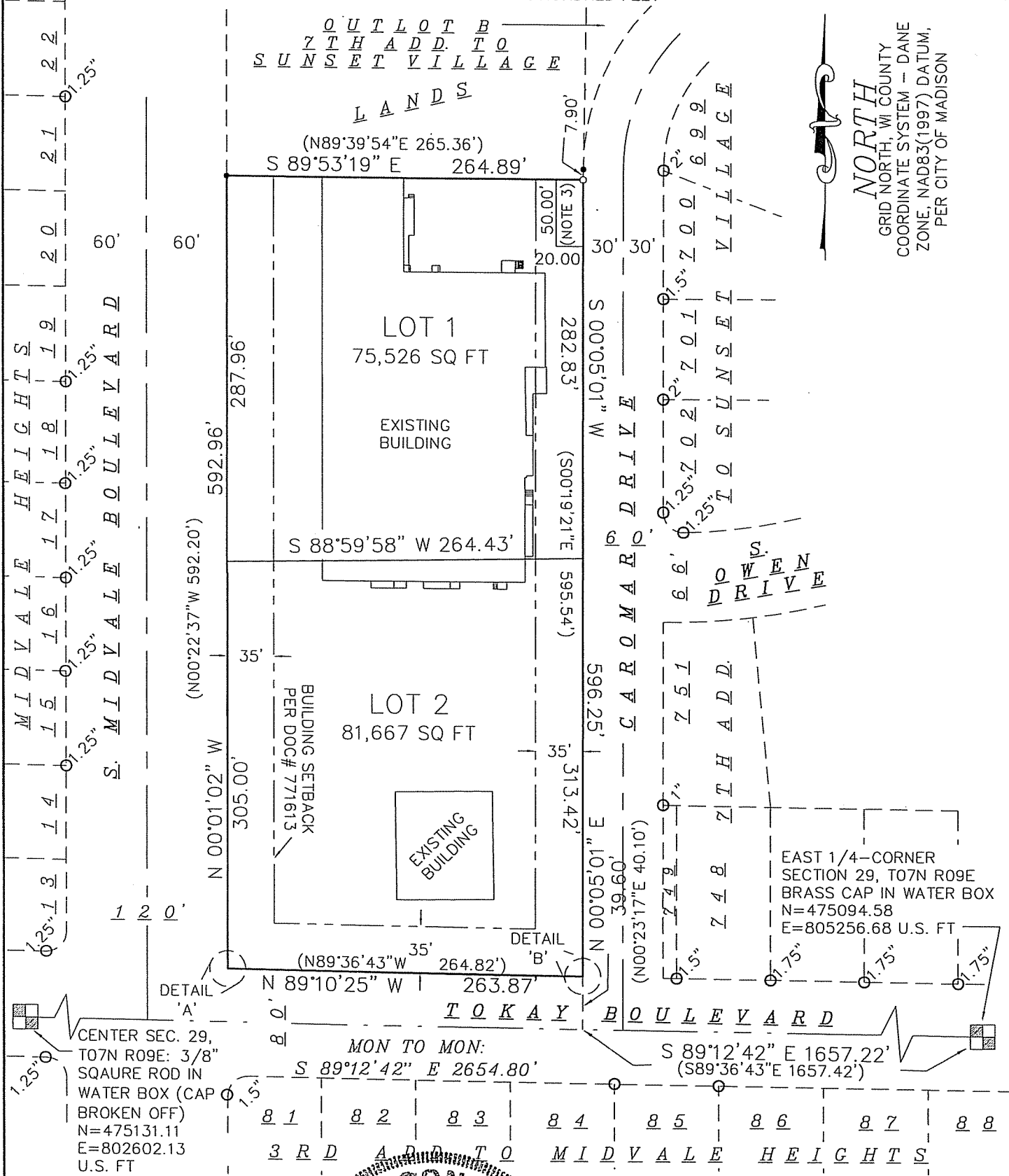

SCALE : ONE INCH = ONE HUNDRED FEET

**NORTH**  
GRID NORTH, WI COUNTY  
COORDINATE SYSTEM - DANE  
ZONE, NAD83(1997) DATUM,  
PER CITY OF MADISON



CENTER SEC. 29,  
T07N R09E: 3/8"  
SQAURE ROD IN  
WATER BOX (CAP  
BROKEN OFF)  
N=475131.11  
E=802602.13  
U.S. FT

SURVEYED FOR:  
MIDVALE PLAZA  
JOINT VENTURE  
120 E LAKESIDE ST  
MADISON, WI 53708

MAP NO. \_\_\_\_\_  
DOCUMENT NO. \_\_\_\_\_

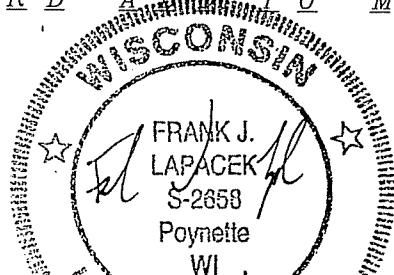

SURVEYED BY :

**Burse**  
surveying & engineering INC

1400 E. Washington Ave, Suite 158  
Madison, WI 53703 608.250.9262