

**OVERTURE
CENTER
FOR THE ARTS**

Madison, Wisconsin

Project Name: Overture Center for the Arts
 Project Number: 04153
 Date: July 16, 2004
 Project Location: 600 East Washington Avenue, Madison, WI 53703
 Architect: HOK, Inc.
 Project Manager: [Name]
 Designer: [Name]
 Checker: [Name]
 Title: [Name]
 Date: [Date]
 Scale: [Scale]
 Drawing Number: [Number]

1	2	3	4	5	6	7	8	9	10
1.00	1.01	1.02	1.03	1.04	1.05	1.06	1.07	1.08	1.09
1.10	1.11	1.12	1.13	1.14	1.15	1.16	1.17	1.18	1.19
1.20	1.21	1.22	1.23	1.24	1.25	1.26	1.27	1.28	1.29
1.30	1.31	1.32	1.33	1.34	1.35	1.36	1.37	1.38	1.39
1.40	1.41	1.42	1.43	1.44	1.45	1.46	1.47	1.48	1.49
1.50	1.51	1.52	1.53	1.54	1.55	1.56	1.57	1.58	1.59
1.60	1.61	1.62	1.63	1.64	1.65	1.66	1.67	1.68	1.69
1.70	1.71	1.72	1.73	1.74	1.75	1.76	1.77	1.78	1.79
1.80	1.81	1.82	1.83	1.84	1.85	1.86	1.87	1.88	1.89
1.90	1.91	1.92	1.93	1.94	1.95	1.96	1.97	1.98	1.99
2.00	2.01	2.02	2.03	2.04	2.05	2.06	2.07	2.08	2.09
2.10	2.11	2.12	2.13	2.14	2.15	2.16	2.17	2.18	2.19
2.20	2.21	2.22	2.23	2.24	2.25	2.26	2.27	2.28	2.29
2.30	2.31	2.32	2.33	2.34	2.35	2.36	2.37	2.38	2.39
2.40	2.41	2.42	2.43	2.44	2.45	2.46	2.47	2.48	2.49
2.50	2.51	2.52	2.53	2.54	2.55	2.56	2.57	2.58	2.59
2.60	2.61	2.62	2.63	2.64	2.65	2.66	2.67	2.68	2.69
2.70	2.71	2.72	2.73	2.74	2.75	2.76	2.77	2.78	2.79
2.80	2.81	2.82	2.83	2.84	2.85	2.86	2.87	2.88	2.89
2.90	2.91	2.92	2.93	2.94	2.95	2.96	2.97	2.98	2.99
3.00	3.01	3.02	3.03	3.04	3.05	3.06	3.07	3.08	3.09
3.10	3.11	3.12	3.13	3.14	3.15	3.16	3.17	3.18	3.19
3.20	3.21	3.22	3.23	3.24	3.25	3.26	3.27	3.28	3.29
3.30	3.31	3.32	3.33	3.34	3.35	3.36	3.37	3.38	3.39
3.40	3.41	3.42	3.43	3.44	3.45	3.46	3.47	3.48	3.49
3.50	3.51	3.52	3.53	3.54	3.55	3.56	3.57	3.58	3.59
3.60	3.61	3.62	3.63	3.64	3.65	3.66	3.67	3.68	3.69
3.70	3.71	3.72	3.73	3.74	3.75	3.76	3.77	3.78	3.79
3.80	3.81	3.82	3.83	3.84	3.85	3.86	3.87	3.88	3.89
3.90	3.91	3.92	3.93	3.94	3.95	3.96	3.97	3.98	3.99
4.00	4.01	4.02	4.03	4.04	4.05	4.06	4.07	4.08	4.09
4.10	4.11	4.12	4.13	4.14	4.15	4.16	4.17	4.18	4.19
4.20	4.21	4.22	4.23	4.24	4.25	4.26	4.27	4.28	4.29
4.30	4.31	4.32	4.33	4.34	4.35	4.36	4.37	4.38	4.39
4.40	4.41	4.42	4.43	4.44	4.45	4.46	4.47	4.48	4.49
4.50	4.51	4.52	4.53	4.54	4.55	4.56	4.57	4.58	4.59
4.60	4.61	4.62	4.63	4.64	4.65	4.66	4.67	4.68	4.69
4.70	4.71	4.72	4.73	4.74	4.75	4.76	4.77	4.78	4.79
4.80	4.81	4.82	4.83	4.84	4.85	4.86	4.87	4.88	4.89
4.90	4.91	4.92	4.93	4.94	4.95	4.96	4.97	4.98	4.99
5.00	5.01	5.02	5.03	5.04	5.05	5.06	5.07	5.08	5.09
5.10	5.11	5.12	5.13	5.14	5.15	5.16	5.17	5.18	5.19
5.20	5.21	5.22	5.23	5.24	5.25	5.26	5.27	5.28	5.29
5.30	5.31	5.32	5.33	5.34	5.35	5.36	5.37	5.38	5.39
5.40	5.41	5.42	5.43	5.44	5.45	5.46	5.47	5.48	5.49
5.50	5.51	5.52	5.53	5.54	5.55	5.56	5.57	5.58	5.59
5.60	5.61	5.62	5.63	5.64	5.65	5.66	5.67	5.68	5.69
5.70	5.71	5.72	5.73	5.74	5.75	5.76	5.77	5.78	5.79
5.80	5.81	5.82	5.83	5.84	5.85	5.86	5.87	5.88	5.89
5.90	5.91	5.92	5.93	5.94	5.95	5.96	5.97	5.98	5.99
6.00	6.01	6.02	6.03	6.04	6.05	6.06	6.07	6.08	6.09
6.10	6.11	6.12	6.13	6.14	6.15	6.16	6.17	6.18	6.19
6.20	6.21	6.22	6.23	6.24	6.25	6.26	6.27	6.28	6.29
6.30	6.31	6.32	6.33	6.34	6.35	6.36	6.37	6.38	6.39
6.40	6.41	6.42	6.43	6.44	6.45	6.46	6.47	6.48	6.49
6.50	6.51	6.52	6.53	6.54	6.55	6.56	6.57	6.58	6.59
6.60	6.61	6.62	6.63	6.64	6.65	6.66	6.67	6.68	6.69
6.70	6.71	6.72	6.73	6.74	6.75	6.76	6.77	6.78	6.79
6.80	6.81	6.82	6.83	6.84	6.85	6.86	6.87	6.88	6.89
6.90	6.91	6.92	6.93	6.94	6.95	6.96	6.97	6.98	6.99
7.00	7.01	7.02	7.03	7.04	7.05	7.06	7.07	7.08	7.09
7.10	7.11	7.12	7.13	7.14	7.15	7.16	7.17	7.18	7.19
7.20	7.21	7.22	7.23	7.24	7.25	7.26	7.27	7.28	7.29
7.30	7.31	7.32	7.33	7.34	7.35	7.36	7.37	7.38	7.39
7.40	7.41	7.42	7.43	7.44	7.45	7.46	7.47	7.48	7.49
7.50	7.51	7.52	7.53	7.54	7.55	7.56	7.57	7.58	7.59
7.60	7.61	7.62	7.63	7.64	7.65	7.66	7.67	7.68	7.69
7.70	7.71	7.72	7.73	7.74	7.75	7.76	7.77	7.78	7.79
7.80	7.81	7.82	7.83	7.84	7.85	7.86	7.87	7.88	7.89
7.90	7.91	7.92	7.93	7.94	7.95	7.96	7.97	7.98	7.99
8.00	8.01	8.02	8.03	8.04	8.05	8.06	8.07	8.08	8.09
8.10	8.11	8.12	8.13	8.14	8.15	8.16	8.17	8.18	8.19
8.20	8.21	8.22	8.23	8.24	8.25	8.26	8.27	8.28	8.29
8.30	8.31	8.32	8.33	8.34	8.35	8.36	8.37	8.38	8.39
8.40	8.41	8.42	8.43	8.44	8.45	8.46	8.47	8.48	8.49
8.50	8.51	8.52	8.53	8.54	8.55	8.56	8.57	8.58	8.59
8.60	8.61	8.62	8.63	8.64	8.65	8.66	8.67	8.68	8.69
8.70	8.71	8.72	8.73	8.74	8.75	8.76	8.77	8.78	8.79
8.80	8.81	8.82	8.83	8.84	8.85	8.86	8.87	8.88	8.89
8.90	8.91	8.92	8.93	8.94	8.95	8.96	8.97	8.98	8.99
9.00	9.01	9.02	9.03	9.04	9.05	9.06	9.07	9.08	9.09
9.10	9.11	9.12	9.13	9.14	9.15	9.16	9.17	9.18	9.19
9.20	9.21	9.22	9.23	9.24	9.25	9.26	9.27	9.28	9.29
9.30	9.31	9.32	9.33	9.34	9.35	9.36	9.37	9.38	9.39
9.40	9.41	9.42	9.43	9.44	9.45	9.46	9.47	9.48	9.49
9.50	9.51	9.52	9.53	9.54	9.55	9.56	9.57	9.58	9.59
9.60	9.61	9.62	9.63	9.64	9.65	9.66	9.67	9.68	9.69
9.70	9.71	9.72	9.73	9.74	9.75	9.76	9.77	9.78	9.79
9.80	9.81	9.82	9.83	9.84	9.85	9.86	9.87	9.88	9.89
9.90	9.91	9.92	9.93	9.94	9.95	9.96	9.97	9.98	9.99
10.00	10.01	10.02	10.03	10.04	10.05	10.06	10.07	10.08	10.09
10.10	10.11	10.12	10.13	10.14	10.15	10.16	10.17	10.18	10.19
10.20	10.21	10.22	10.23	10.24	10.25	10.26	10.27	10.28	10.29
10.30	10.31	10.32	10.33	10.34	10.35	10.36	10.37	10.38	10.39
10.40	10.41	10.42	10.43	10.44	10.45	10.46	10.47	10.48	10.49
10.50	10.51	10.52	10.53	10.54	10.55	10.56	10.57	10.58	10.59
10.60	10.61	10.62	10.63	10.64	10.65	10.66	10.67	10.68	10.69
10.70	10.71	10.72	10.73	10.74	10.75	10.76	10.77	10.78	10.79
10.80	10.81	10.82	10.83	10.84	10.85	10.86	10.87	10.88	10.89
10.90	10.91	10.92	10.93	10.94	10.95	10.96	10.97	10.98	10.99
11.00	11.01	11.02	11.03	11.04	11.05	11.06	11.07	11.08	11.09
11.10	11.11	11.12	11.13	11.14	11.15	11.16	11.17	11.18	11.19
11.20	11.21	11.22	11.23	11.24	11.25	11.26	11.27	11.28	11.29
11.30	11.31	11.32	11.33	11.34	11.35	11.36	11.37	11.38	11.39
11.40	11.41	11.42	11.43	11.44	11.45	11.46	11.47	11.48	11.49
11.50	11.51	11.52	11.53	11.54	11.55	11.56	11.57	11.58	11.59
11.60	11.61	11.62	11.63	11.64	11.65	11.66	11.67	11.68	11.69
11.70	11.71	11.72	11.73	11.74	11.75	11.76	11.77	11.78	11.79
11.80	11.81	11.82	11.83	11.84	11.85	11.86	11.87	11.88	11.89
11.90	11.91	11.92	11.93	11.94	11.95	11.96	11.97	11.98	11.99
12.00	12.01	1							

**OVERTURE
CENTER
FOR THE ARTS**
Madison, Wisconsin

Date: 07/16/2004
 Project Name: Overture Center for the Arts
 Client: City of Madison
 Architect: PERKINS+WILL
 Structural Engineer: HOK
 Mechanical Engineer: HOK
 Electrical Engineer: HOK
 Plumbing Engineer: HOK
 Fire Protection Engineer: HOK
 Energy Engineer: HOK
 Sustainability Consultant: HOK
 Construction Manager: HOK
 Construction Superintendent: HOK
 Construction Safety Manager: HOK
 Construction Quality Manager: HOK
 Construction Cost Manager: HOK
 Construction Schedule Manager: HOK
 Construction Risk Manager: HOK
 Construction Claims Manager: HOK
 Construction Dispute Resolution: HOK
 Construction Litigation: HOK
 Construction Arbitration: HOK
 Construction Mediation: HOK
 Construction Conciliation: HOK
 Construction Facilitation: HOK
 Construction Negotiation: HOK
 Construction Dispute Resolution: HOK
 Construction Litigation: HOK
 Construction Arbitration: HOK
 Construction Mediation: HOK
 Construction Conciliation: HOK
 Construction Facilitation: HOK
 Construction Negotiation: HOK

1	Revised	07/16/2004	PLF
2	Revised	07/16/2004	PLF
3	Revised	07/16/2004	PLF
4	Revised	07/16/2004	PLF
5	Revised	07/16/2004	PLF
6	Revised	07/16/2004	PLF
7	Revised	07/16/2004	PLF
8	Revised	07/16/2004	PLF
9	Revised	07/16/2004	PLF
10	Revised	07/16/2004	PLF

July 16, 2004
 Project Name: Overture Center for the Arts
 Project Number: 06003.001
 Sheet Title: BR02A.04 / 09
 Scale: 1/8" = 1'-0"
 Drawing Code: 06003.001
 Drawing Title: LEVEL +52 / +42 FLOOR PLANS
 Drawing Number: AE-205E 3

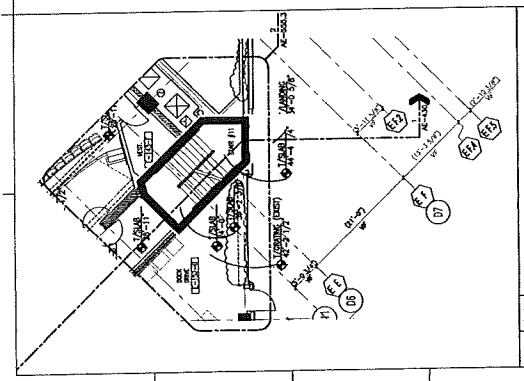
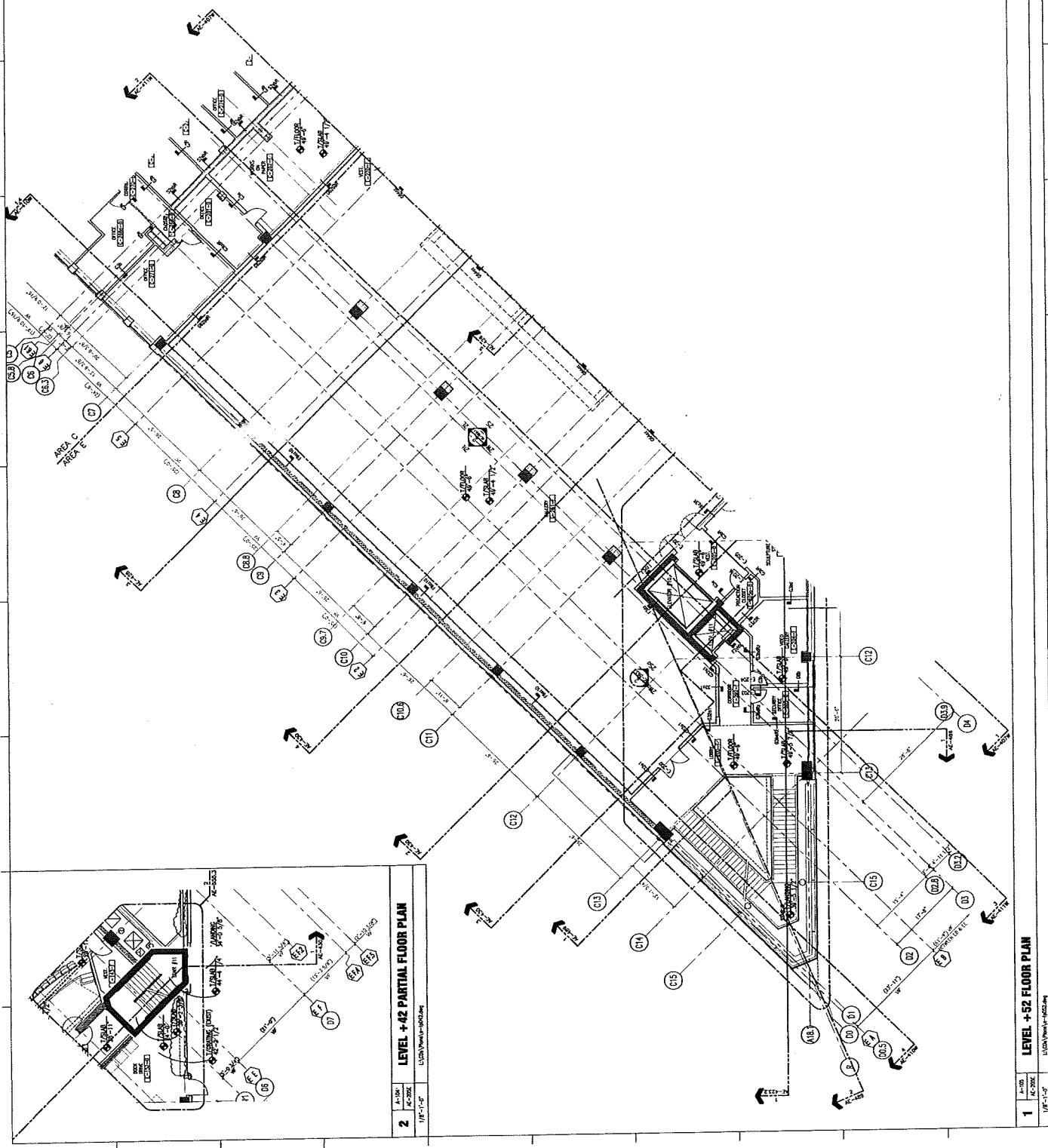

LEVEL +42 PARTIAL FLOOR PLAN
1/8" = 1'-0"

LEVEL +52 FLOOR PLAN
1/8" = 1'-0"

Sample Menu for MMOCA:

12 oz Craft Beer/ Seltzer \$6

16 oz Craft Beer/ Seltzer \$8

Wine \$11

Single Rail :\$8

Single Call: \$10

Single Premium: \$11

Water \$ 4

Soda: \$ 4.50

To the members of the Madison ALRC-

The Renfro Refreshment company will assume all responsibility for the liquor storage at the Madison Museum of Contemporary Art. There will not be a formal lease between the two entities, but a designated area has been agreed upon for secure storage. Please contact me if you have any further questions.

Sincerely,

A handwritten signature in black ink, appearing to read 'S. Renfro', written in a cursive style.

Steven Renfro

Owner, The Renfro Refreshment Company

Phone: 608-438-8104

Email: srenfro@renfrorefreshment.com