

# EXHIBIT A

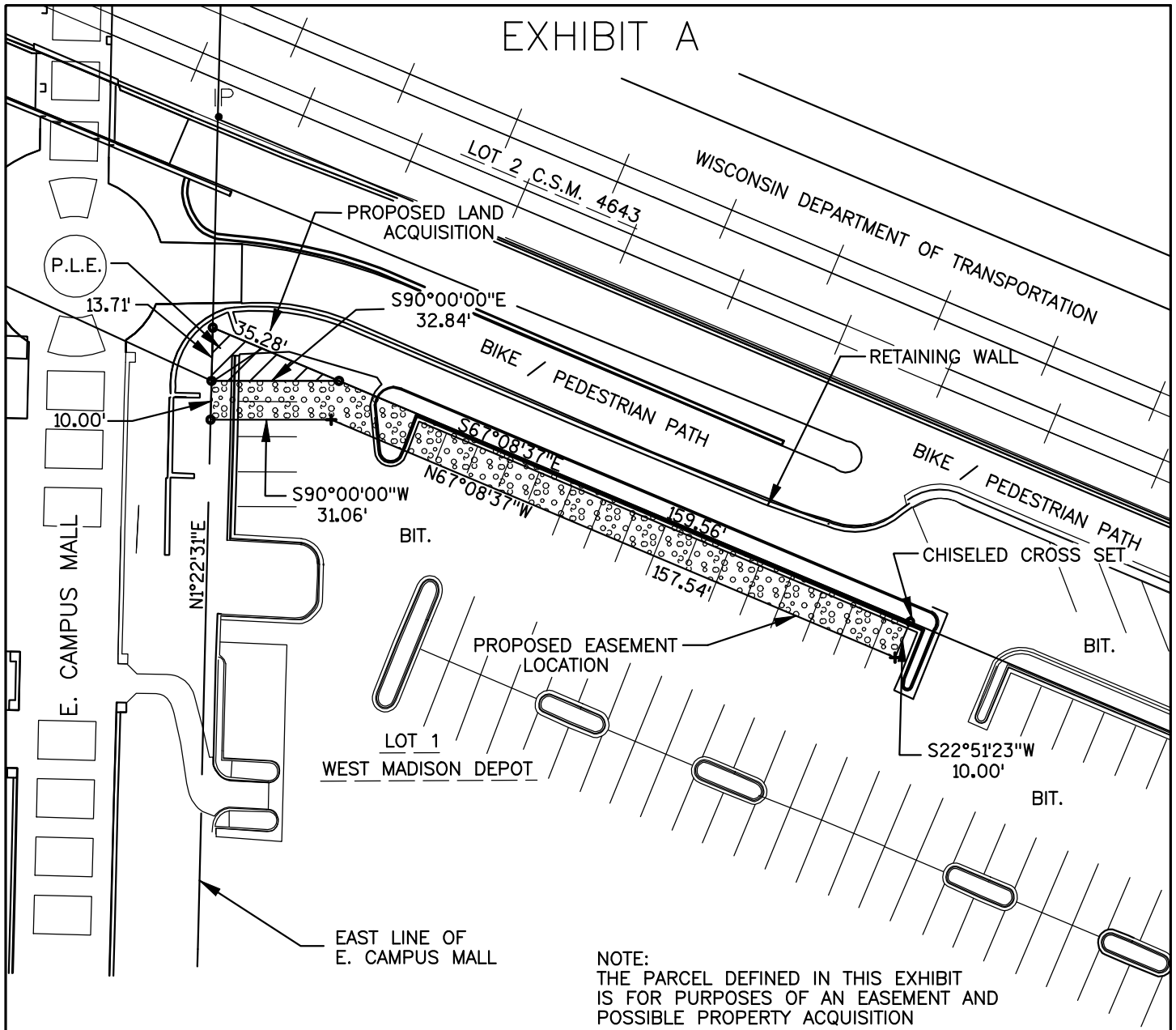

## LEGEND

- 3/4" IRON STAKE FOUND
- x CHISELED CROSS FOUND
- o 3/4" X 18" IRON STAKE SET
- + SURVEY MARKER NAIL SET

SCALE: 1" = 40'



BEARINGS ARE REFERENCED TO UW-MADISON CONTROL MONUMENTS #4 AND #3 ON THE WISCONSIN COUNTY COORDINATE SYSTEM, DANE COUNTY ZONE.

NOTE:  
THE PARCEL DEFINED IN THIS EXHIBIT IS FOR PURPOSES OF AN EASEMENT AND POSSIBLE PROPERTY ACQUISITION AND IS NOT TO BE CONSTITUTED AS A LAND DIVISION.

PERMANENT LIMITED EASEMENT TO CITY OF MADISON PUBLIC PEDESTRIAN BICYCLE PATH DOC. # 4026880 SEE "P.L.E."

I JAMEY L. REID HEREBY CERTIFY THAT I HAVE PREPARED THIS EXHIBIT MAP AND THE PARCEL AS SHOWN CORRECTLY REPRESENTS THE LOCATION OF THE PROPOSED EASEMENT AND POSSIBLE LAND ACQUISITION TO THE BEST OF MY KNOWLEDGE AND BELIEF.

**AYRES ASSOCIATES**

1802 PANKRATZ STREET  
MADISON, WI 53704  
(608) 443-1200