

FLOOR PLAN LEGEND:

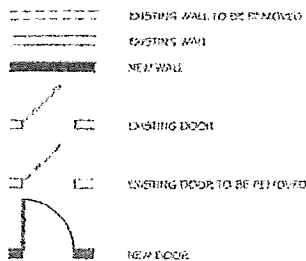

FLOOR PLAN NOTES:

- DO NOT SCALE THE DRAWING. WRITTEN DIMENSIONS OR NOTES SHALL GOVERN, AND IF THERE ARE ANY DISCREPANCIES BETWEEN OR DISCREPANCIES, IT IS THE RESPONSIBILITY OF THE CONTRACTOR TO CONTACT THE DESIGNER PRIOR TO FABRICATING CONSTRUCTION ITEMS.
- ALL CONSTRUCTION TO CONFORM TO CURRENT WISCONSIN STATE BUILDING CODES AND STANDARDS FOR ACCESSIBILITY.
- ALL CONTRACTORS SHALL FAMILIARIZE THEMSELVES WITH THE CONSTRUCTION DOCUMENTS AND HOLDY THE DESIGNER OF ANY DISCREPANCIES.
- ALL DIMENSION DIMENSIONS ARE FROM FACE OF STUD TO FACE OF STUD UNLESS OTHERWISE NOTED.
- ALL INTERIOR WALLS TO BE 2x4 OR 2x6 WOOD STUDS, 1/2" GYPSUM BOARD ON BOTH SIDES.
- PROVIDE 0.9" SOUND BATT INSULATION AROUND TEMPERATURE SENSITIVE DEVICES.
- TO THE FLOOR FINISH CHANGES FROM ONE ROOM TO ANOTHER, SET JOINTS OF THE FLOOR MATERIALS AT THE CENTER OF THE CORNER JOINTS OF THE DOOR.
- SEAL PENETRATIONS IN FIRE RATED ASSEMBLIES AND SMUCK BARRIERS TO MEET SECURED RAINTING. UTILIZE UL APPROVED METHODS.
- ALL LIGHTS AND MIRRORS OF LIGHTS ILLUMINATION FOR HALLS AND THROUGHOUT CORRIDOR AREA TO BE LOW VOLTAGE LED LIGHTING. SEE ELECTRICAL SPECIFICATIONS FOR GENERAL LIGHTING AND EMERGENCY LIGHTING PLANS.
- DATA TO PROVIDE AS-A-COUNT FOR STORAGE OF RECORDABLE MATERIALS PER LOCAL (22.04(2)), DURING CONSTRUCTION STAGE. PROVIDE FIRE EXTINGUISHERS @ MIN. 25-LB PER 100 SQ. FT. OF FLOOR AREA PER LOCAL REQUIREMENTS.

VENT OF MECHANICAL
 EXISTING MECHANICAL
 EXISTING MECHANICAL
 EXISTING MECHANICAL
 EXISTING MECHANICAL
 EXISTING MECHANICAL

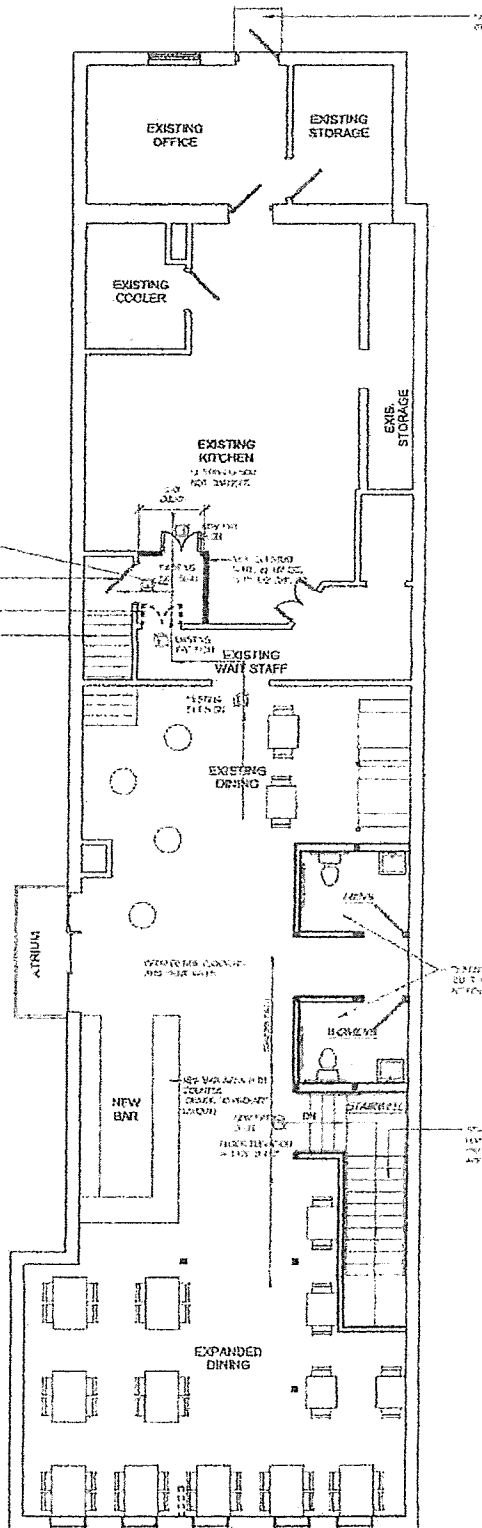

CONTRACTOR TO
 THIS DRAWING SHALL BE RESPONSIBLE FOR OBTAINING ALL NECESSARY PERMITS AND APPROVALS FROM THE LOCAL AND STATE AUTHORITIES. THE CONTRACTOR SHALL BE RESPONSIBLE FOR OBTAINING ALL NECESSARY PERMITS AND APPROVALS FROM THE LOCAL AND STATE AUTHORITIES. THE CONTRACTOR SHALL BE RESPONSIBLE FOR OBTAINING ALL NECESSARY PERMITS AND APPROVALS FROM THE LOCAL AND STATE AUTHORITIES.