

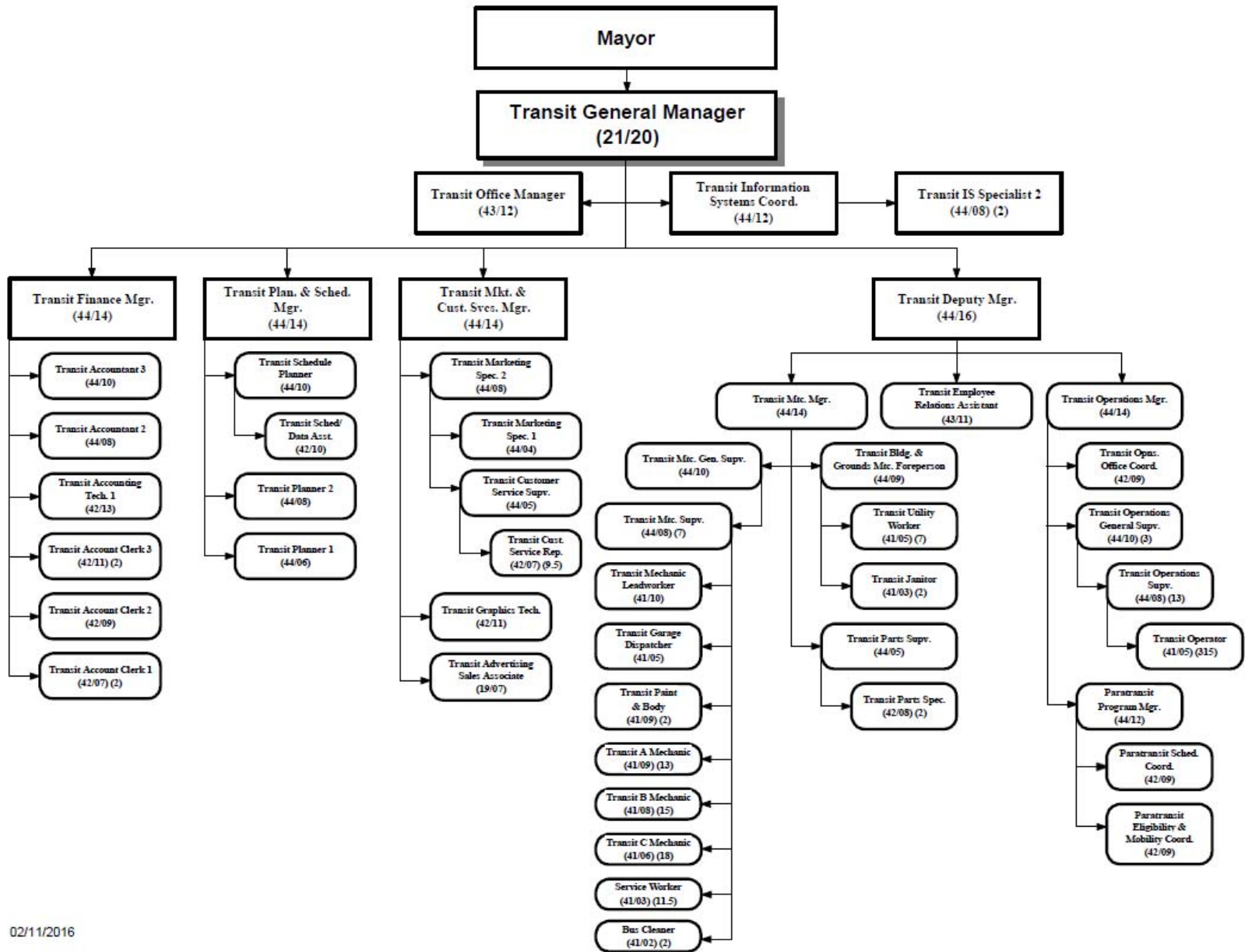

# AdHoc Transportation Ordinance Review Committee

**Presented By: Metro Transit**  
**03/30/16**







[Weekday Service Animation Map](#)

# ANNUAL RIDERSHIP

## Annual Fixed Route Ridership 1970–2015

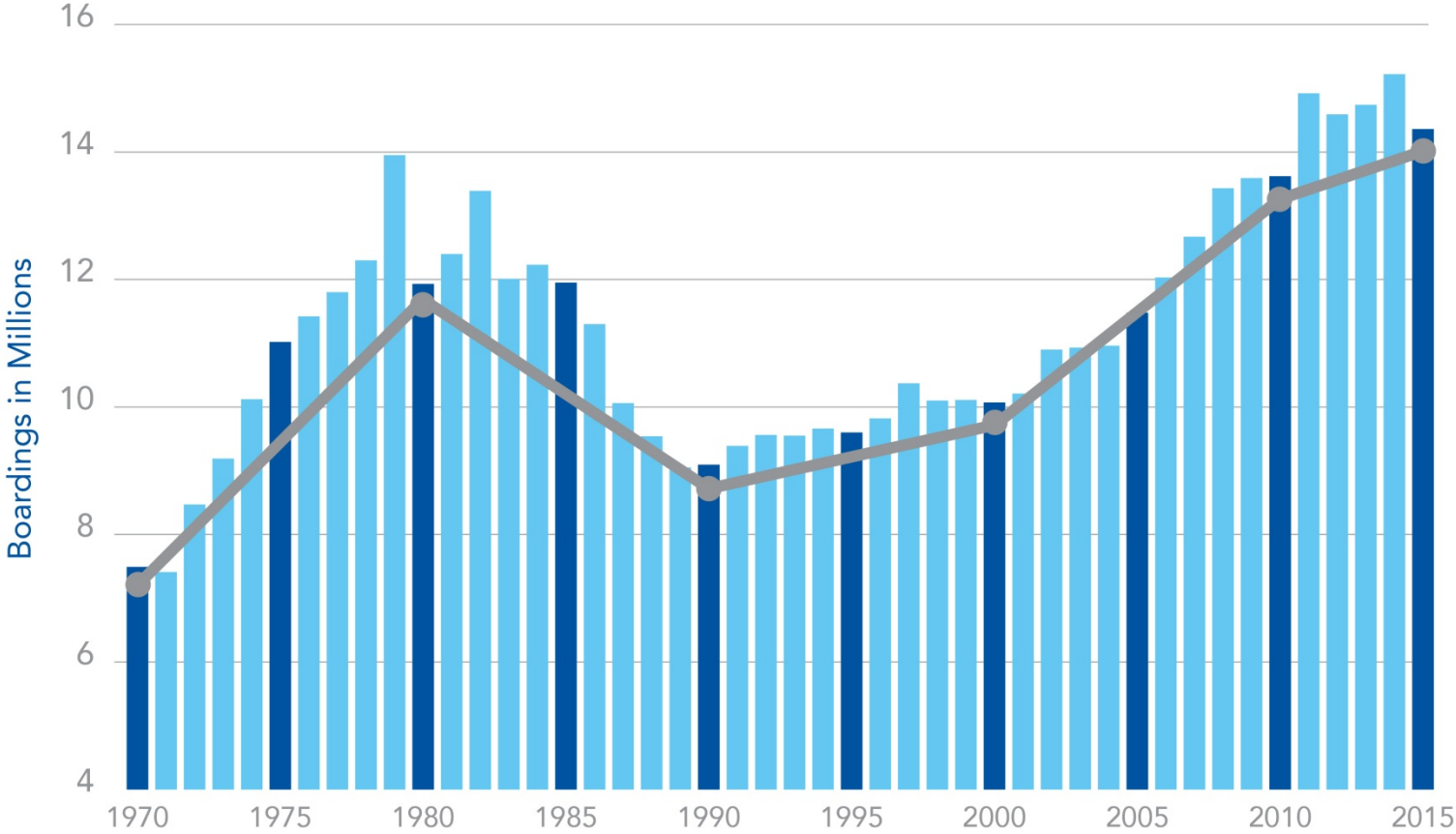

# METRO TRANSIT RIDERSHIP AND FLEET

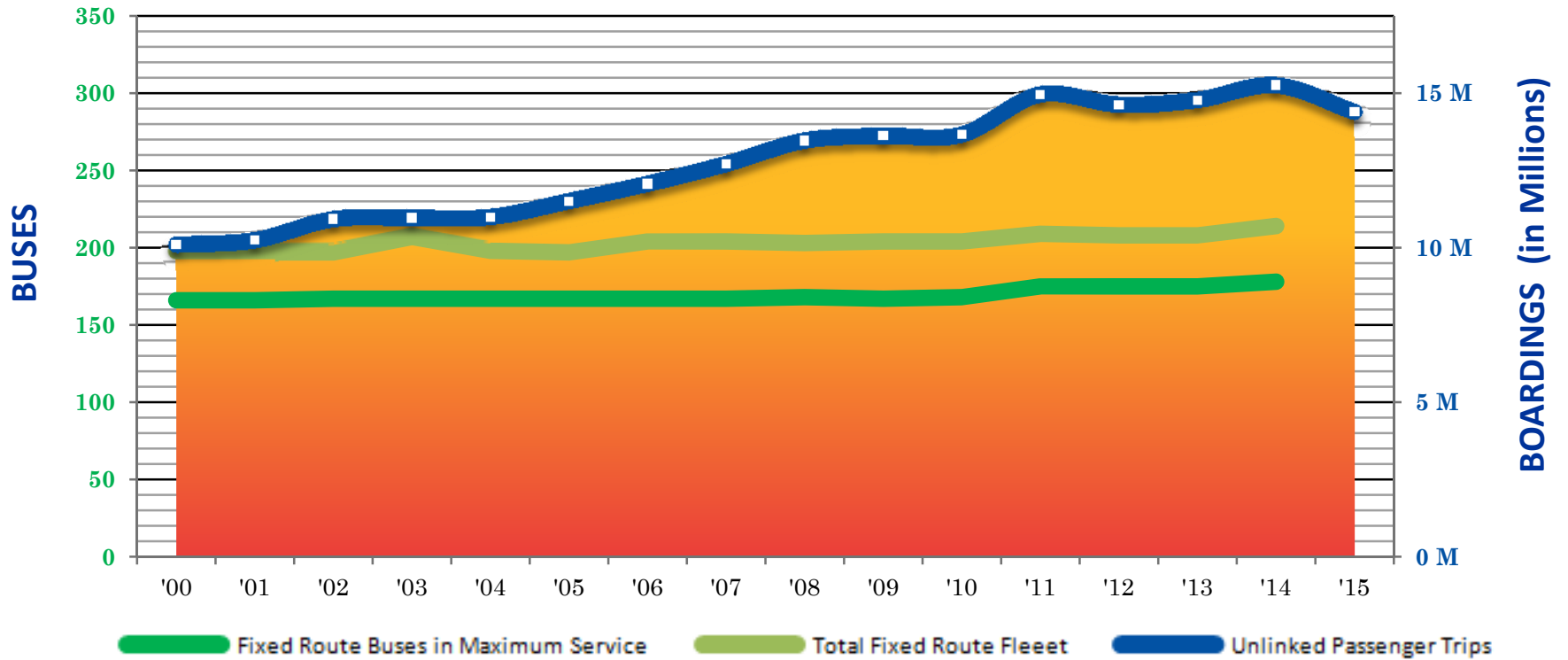

# SNAPSHOT OF ROUTE 75

---



To Epic Systems at 7:50a on Tuesday, March 22

# BUS RAPID TRANSIT – EUGENE, OR

---

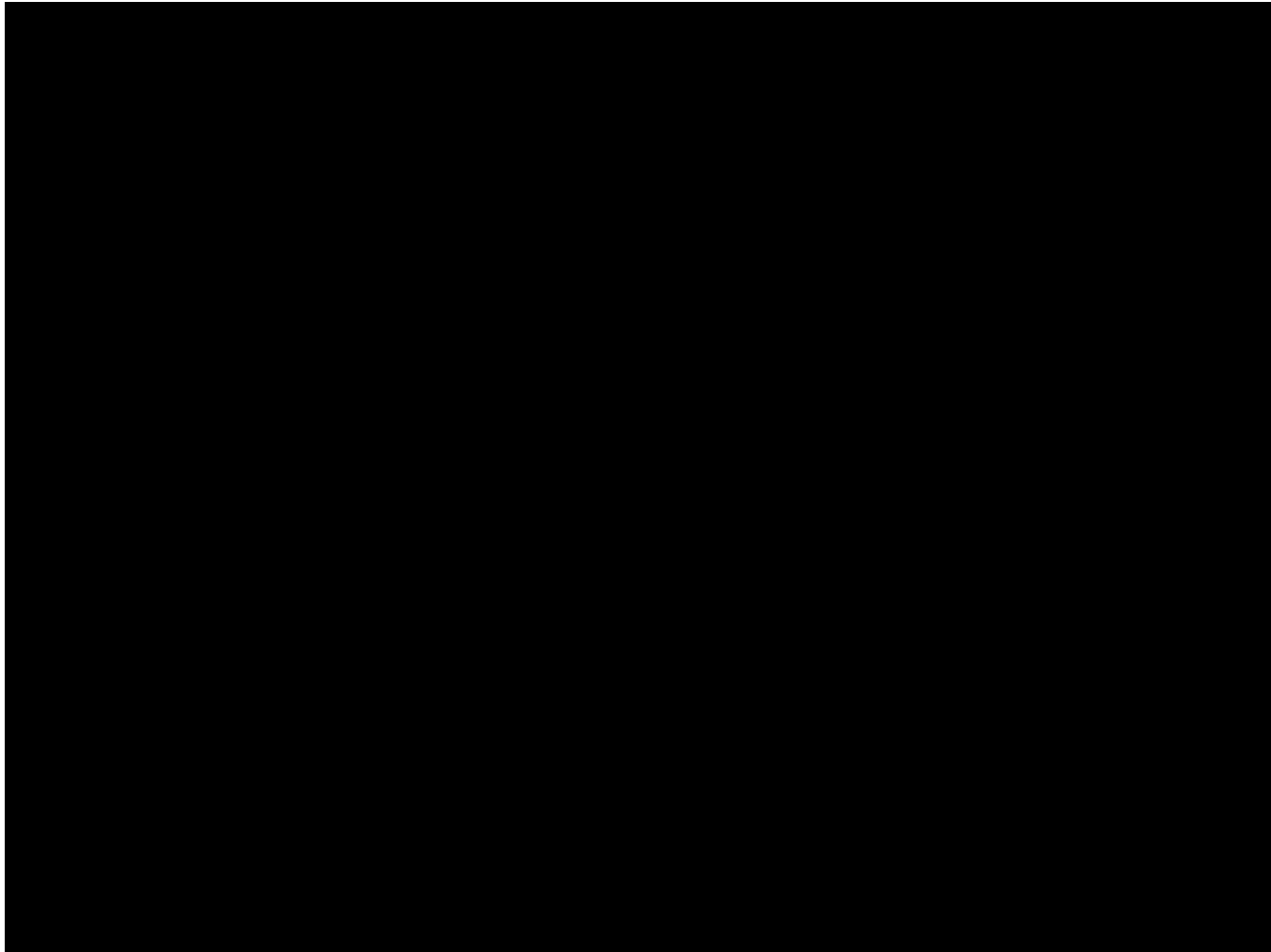

## Metro Capital Costs and Funding including Debt

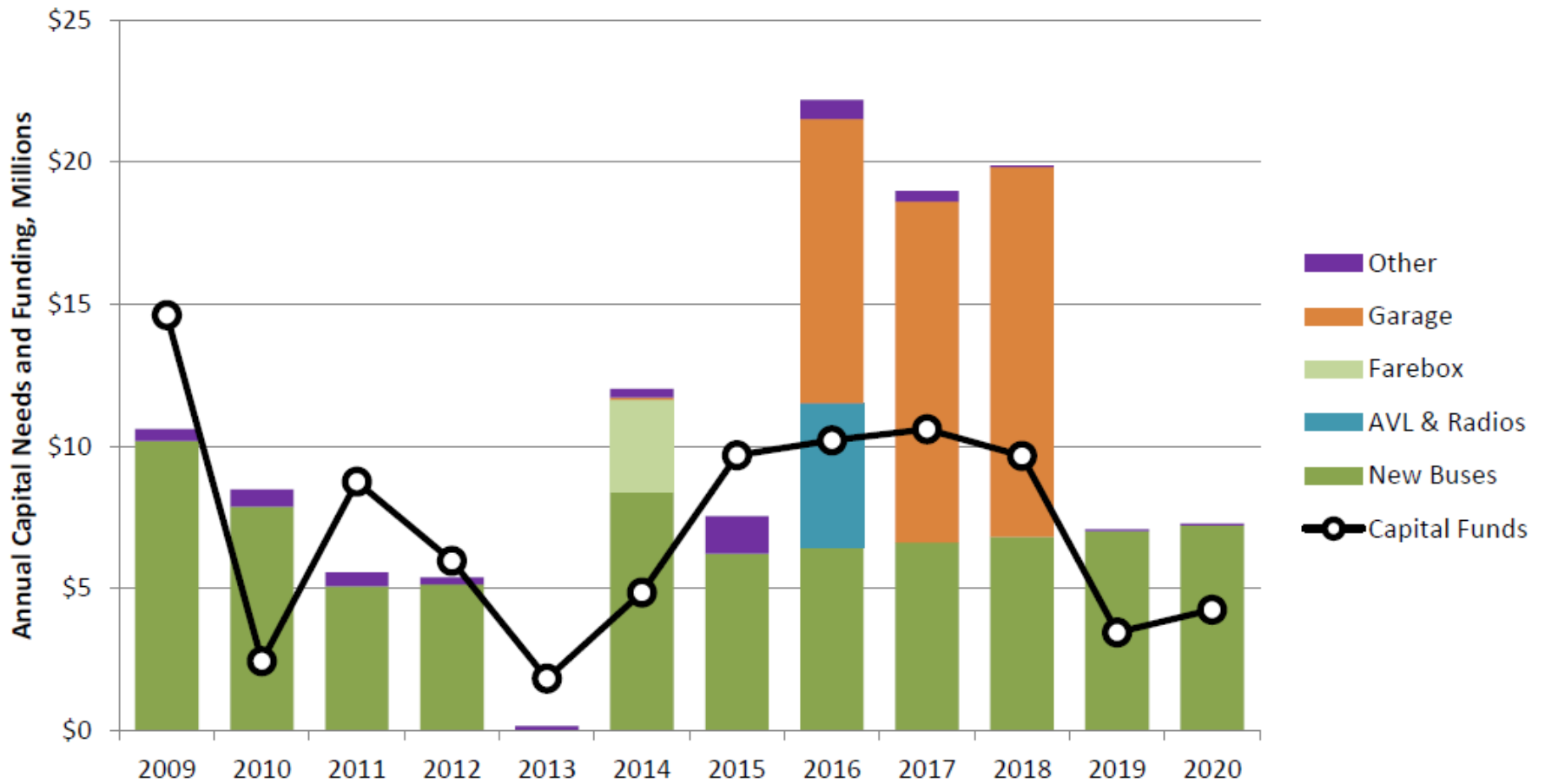



**Top 50 United States Transit Systems (UZA Population >200,000)  
Ranked by Transit Trips per Capita - per 2012 NTD Data**

Rank	System Name	UZA Name	UZA Area SQ Miles	UZA Population	Unlinked Passenger Trips (2012)	Unlinked Passenger Trips (2012) per Capita
1	MTA New York City Transit	New York-Newark, NY-NJ-CT	3,450	18,351,295	3,381,062,033	184.2
2	City and County of Honolulu Department of Transportation	Urban Honolulu, HI	170	802,459	77,276,485	96.3
3	Massachusetts Bay Transportation Authority	Boston, MA-NH-RI	1,873	4,181,019	401,616,849	96.1
4	Washington Metropolitan Area Transit Authority	Washington, DC-VA-MD	1,322	4,586,770	424,184,885	92.5
5	San Francisco Municipal Railway	San Francisco-Oakland, CA	524	3,281,212	222,936,607	67.9
6	Southeastern Pennsylvania Transportation Authority	Philadelphia, PA-NJ-DE-MD	1,981	5,441,567	363,497,594	66.8
7	Chicago Transit Authority	Chicago, IL-IN	2,443	8,608,208	545,577,917	63.4
8	Tri-County Metropolitan Transportation District of Oregon	Portland, OR-WA	524	1,849,898	103,218,538	55.8
9	Maryland Transit Administration	Baltimore, MD	717	2,203,663	112,276,909	51.0
10	Lane Transit District	Eugene, OR	87	247,421	11,820,144	47.8
11	Denver Regional Transportation District	Denver-Aurora, CO	668	2,374,203	98,518,888	41.5
12	Utah Transit Authority	Salt Lake City-West Valley City, U	278	1,021,243	42,365,346	41.5
13	King County DOT - Metro Transit Division	Seattle, WA	1,010	3,059,393	119,952,268	39.2
14	Los Angeles County Metropolitan Transportation Authority	Los Angeles-Long Beach-Anahe	1,736	12,150,996	464,875,164	38.3
15	Port Authority of Allegheny County	Pittsburgh, PA	905	1,733,853	65,854,009	38.0
16	Capital Area Transportation Authority	Lansing, MI	158	313,532	11,861,560	37.8
17	Metro Transit System	Madison, WI	151	401,661	14,852,159	37.0
18	San Francisco Bay Area Rapid Transit District	San Francisco-Oakland, CA	524	3,281,212	118,674,764	36.2
19	Milwaukee County Transit System	Milwaukee, WI	546	1,376,476	45,717,441	33.2
20	Niagara Frontier Transportation Authority	Buffalo, NY	380	935,906	30,754,679	32.9
21	Regional Transportation Commission of Southern Nevada	Las Vegas-Henderson, NV	417	1,886,011	61,016,792	32.4
22	Regional Transit Service, Inc. and Lift Line, Inc.	Rochester, NY	324	720,572	22,714,997	31.5
23	Metro Transit	Minneapolis-St. Paul, MN-WI	1,022	2,650,890	81,053,506	30.6
24	Spokane Transit Authority	Spokane, WA	164	387,847	11,771,880	30.4
25	Metropolitan Atlanta Rapid Transit Authority	Atlanta, GA	2,645	4,515,419	134,889,690	29.9