



UW Hospital Clinics Entry Renovation

Joint Campus Area Committee – April 13, 2021

Pre-read April 8, 2021

Meeting Purpose: Update on exterior and site components of the Clinics Entry redesign for approval

Table of Contents

- A. Scope Update
- B. Site & Exterior Design
 - Proposed Site Plan
 - Updated Site & Building Views
- C. Site Wayfinding
 - Site Plan Programming
 - Site Signage Schematic Design

// Project Scope

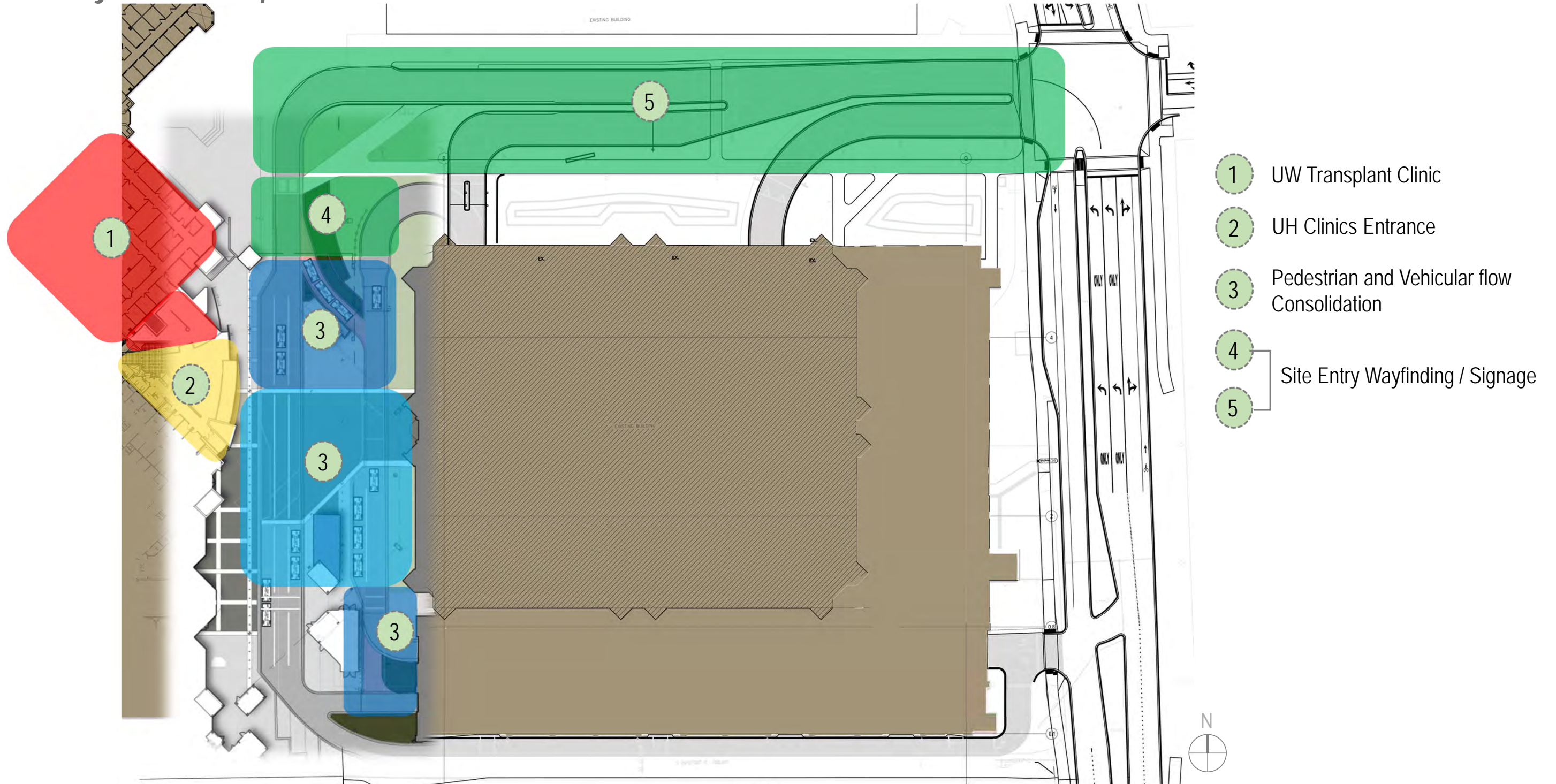

// Project Scope / Feb JCAC Diagrammatic Site Plan



Campus View



AERIAL PHOTO

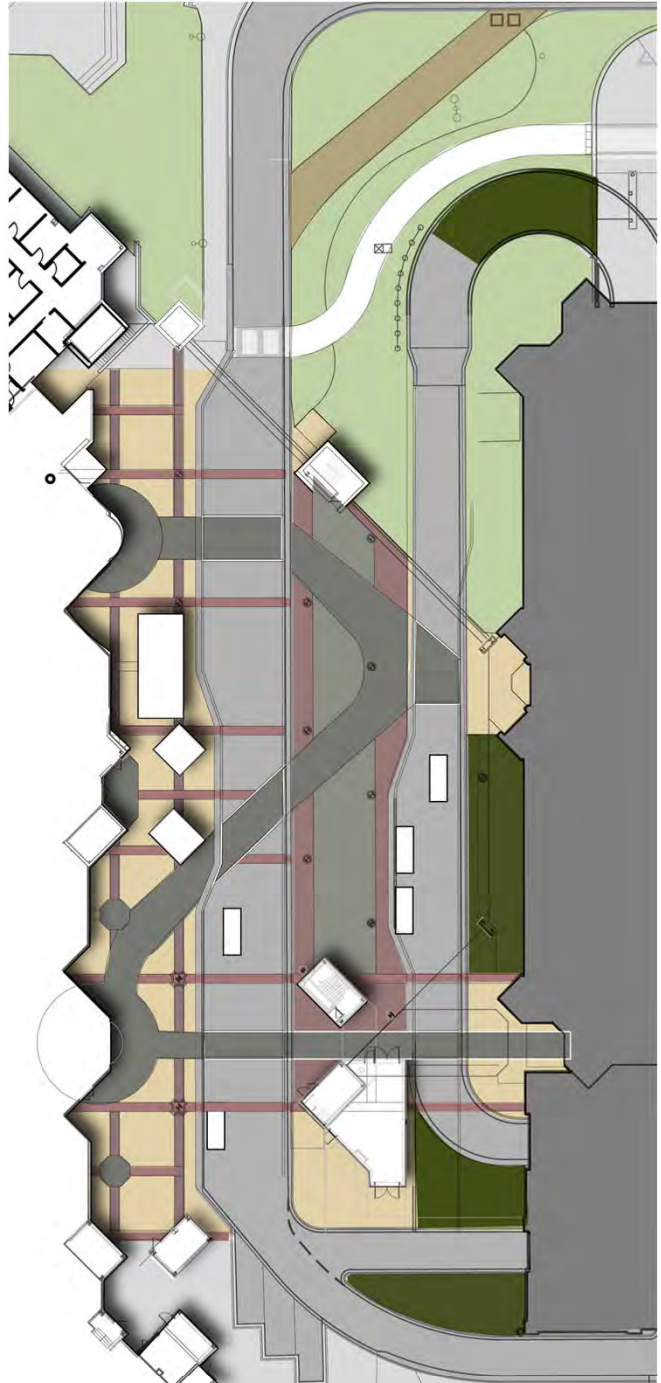

EXISTING LAYOUT



FEB JCAC DIAGRAM

// Proposed Site Plan

Key Highlights

- 1 Relocated Pedestrian Connection
- 2 Airport-style Drop-off Concourse
- 3 Main Pedestrian Crosswalk from Ramp
- 4 Reconfigured Clinic Entrance
- 5 Assisted Parking Cut-through Lane w/Ticketing Gate
- 6 Traffic Calming Gate for Speed Ramp
- 7 Storage / Guest Services
- 8 Assisted Parking Drop-off
- 9 Assisted Parking Pick-up
- 10 Assisted Parking Cut-through to Ramp Entry
- 11 Oversize Ramp Entry w/ Gate
- 12 Golf Cart Path and Staging Area

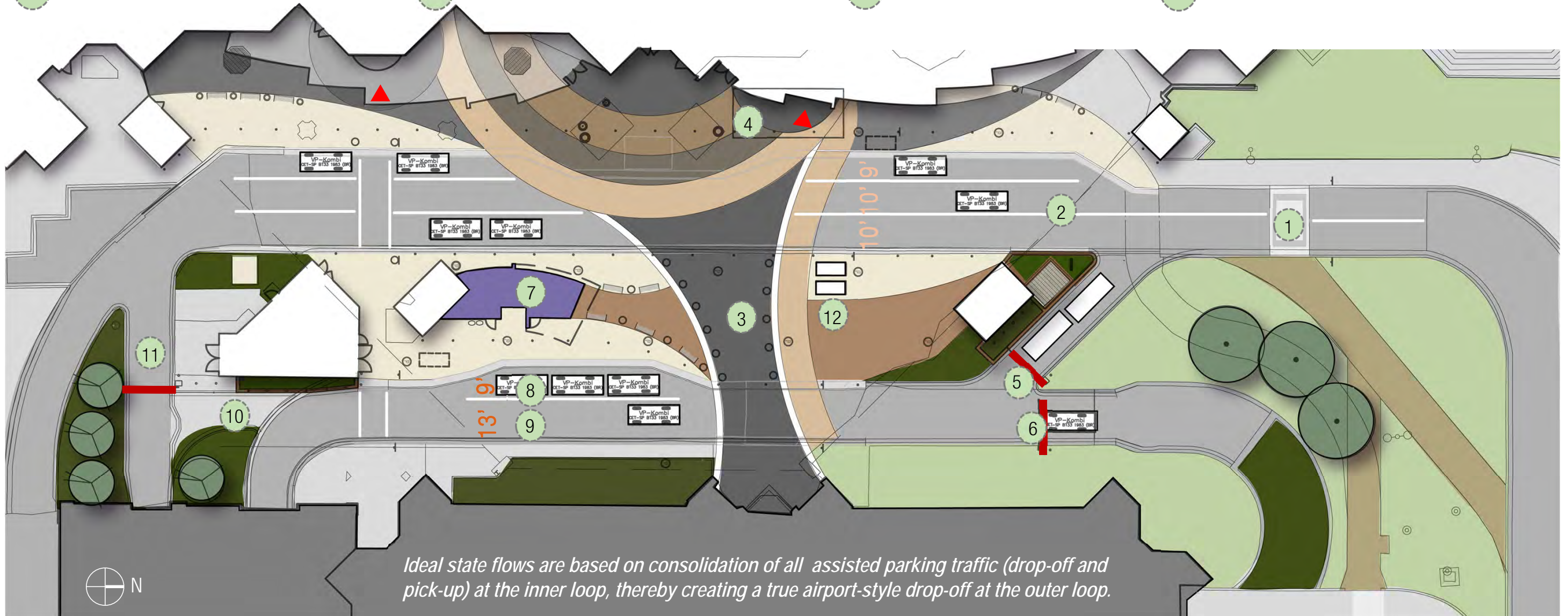

// Existing Site View



//Proposed Clinics Entry



//Proposed Guest Services Enclosure



//Proposed Clinics Entry



//Proposed Entry Drive



//Proposed Transplant Clinic Exterior



//Detailed Transplant Lobby Exterior View



//Detailed Entry View



Site Wayfinding



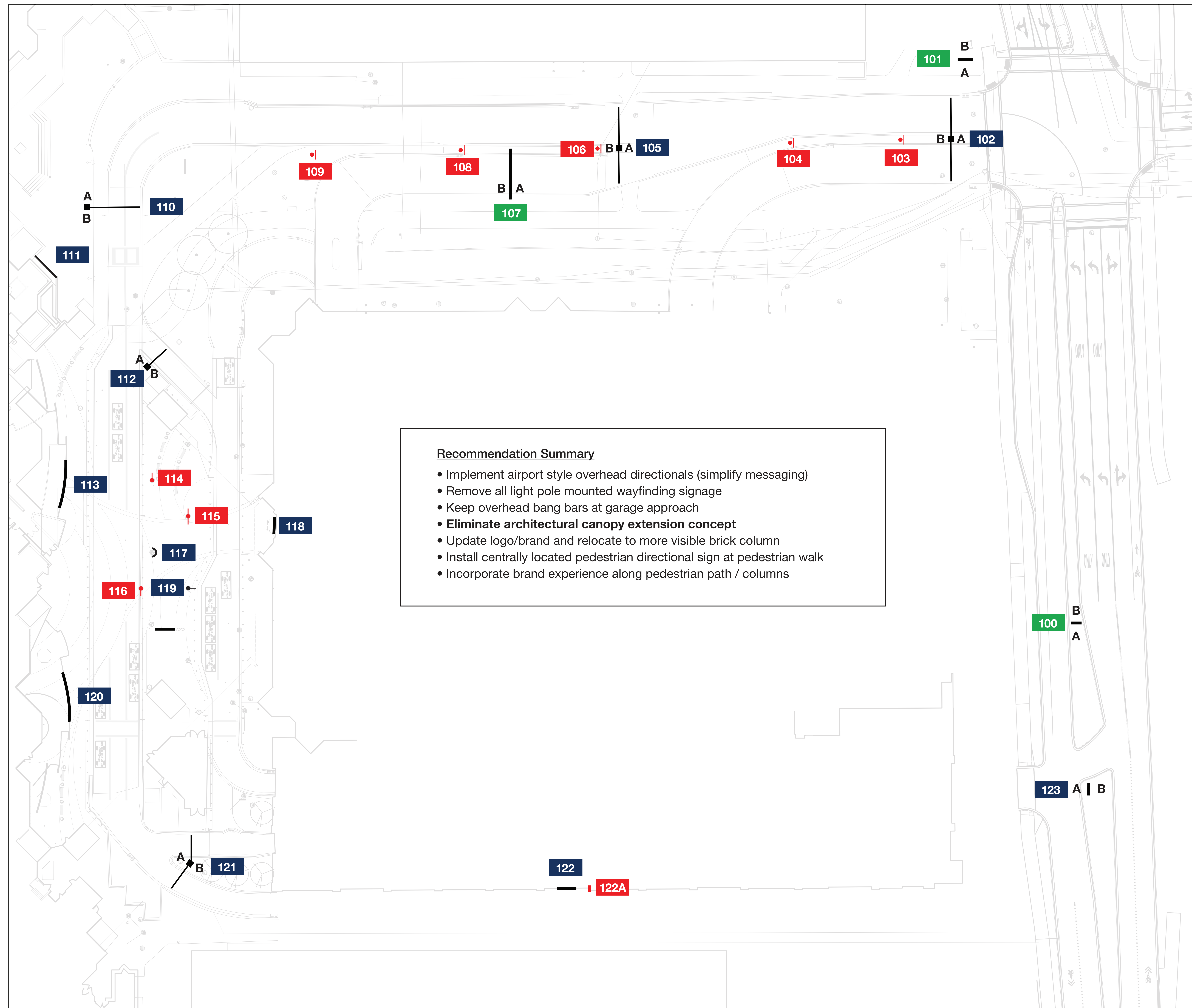

Recommendation Summary

- Implement airport style overhead directionals (simplify messaging)
- Remove all light pole mounted wayfinding signage
- Keep overhead bang bars at garage approach
- **Eliminate architectural canopy extension concept**
- Update logo/brand and relocate to more visible brick column
- Install centrally located pedestrian directional sign at pedestrian walk
- Incorporate brand experience along pedestrian path / columns

KEY

000	Remove Existing
000	Proposed (New)
000	Keep Existing

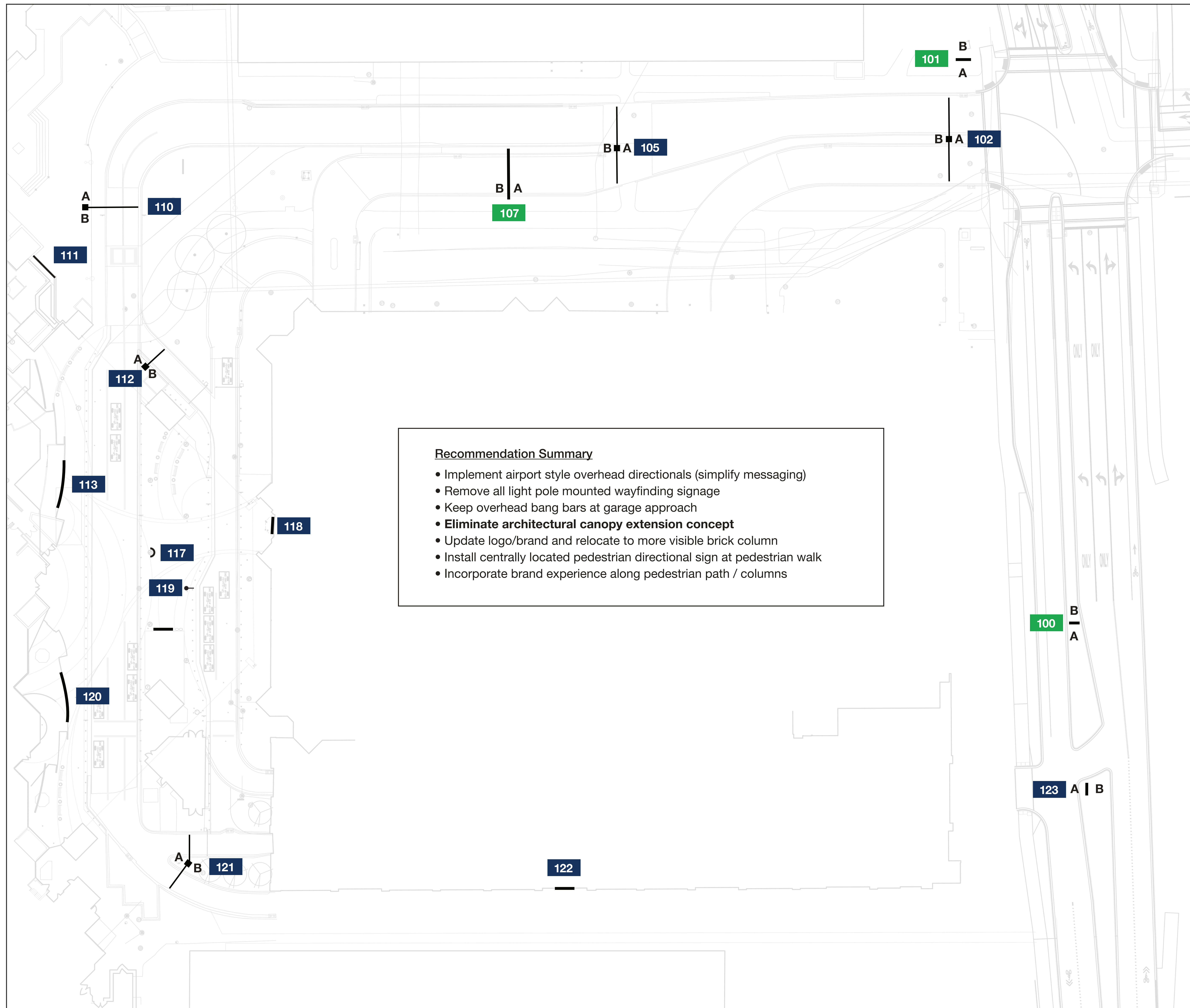

Recommendation Summary

- Implement airport style overhead directionals (simplify messaging)
- Remove all light pole mounted wayfinding signage
- Keep overhead bang bars at garage approach
- **Eliminate architectural canopy extension concept**
- Update logo/brand and relocate to more visible brick column
- Install centrally located pedestrian directional sign at pedestrian walk
- Incorporate brand experience along pedestrian path / columns

KEY

000 Proposed (New)

000 Keep Existing

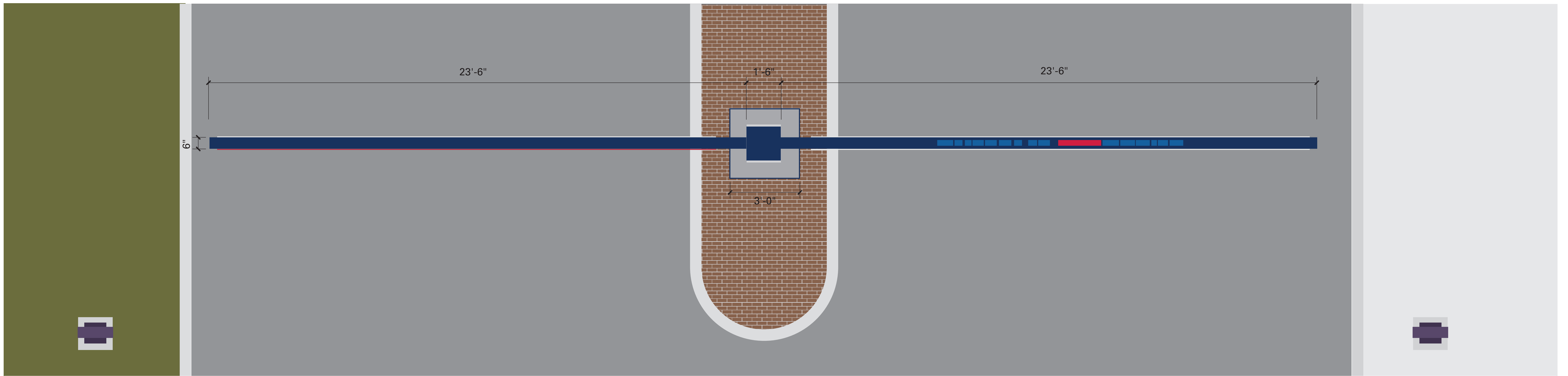

Top View
Scale: 3/4"=1'-0"

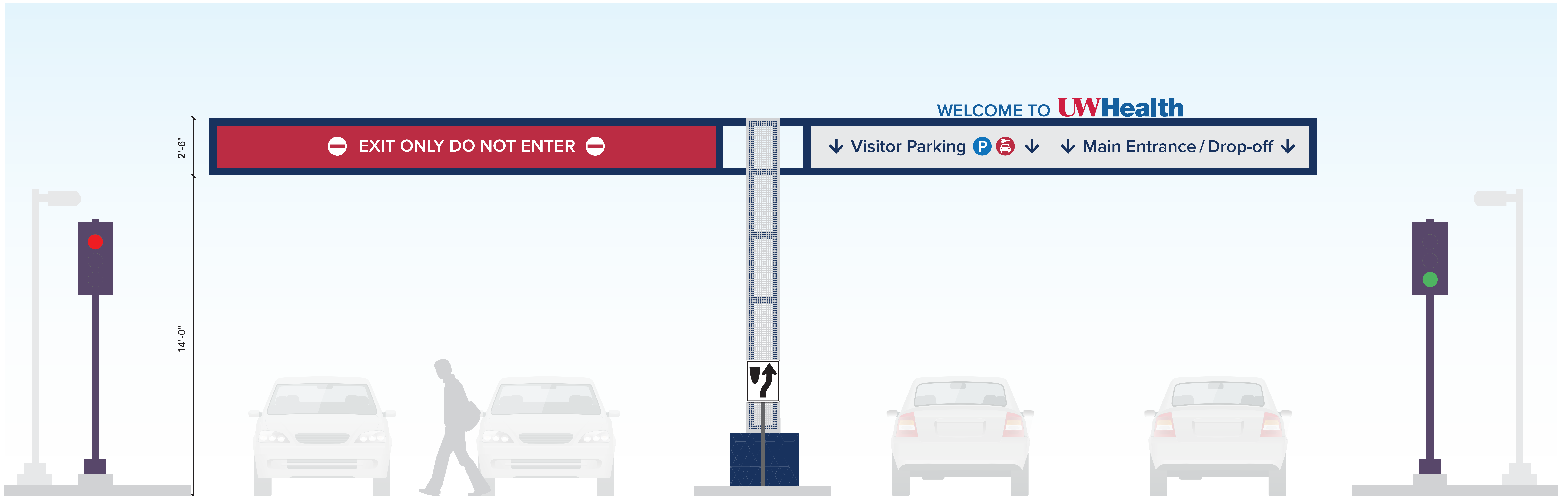

Elevation
Scale: 3/4"=1'-0"
Cap Height: 6 1/2"

