

# URBAN DESIGN COMMISSION APPLICATION

# UDC

City of Madison  
Planning Division  
Madison Municipal Building, Suite 017  
215 Martin Luther King, Jr. Blvd.  
P.O. Box 2985  
Madison, WI 53701-2985  
(608) 266-4635



## FOR OFFICE USE ONLY:

Date Received \_\_\_\_\_

Initial Submittal

Paid \_\_\_\_\_

Revised Submittal

**Complete all sections of this application, including the desired meeting date and the action requested.** If your project requires both UDC and Land Use application submittals, a completed [Land Use Application](#) and accompanying submittal materials are also required to be submitted.

*If you need an interpreter, translator, materials in alternate formats or other accommodations to access these forms, please call the Planning Division at (608) 266-4635.*

*Si necesita interprete, traductor, materiales en diferentes formatos, u otro tipo de ayuda para acceder a estos formularios, por favor llame al (608) 266-4635.*

*Yog tias koj xav tau ib tug neeg txhais lus, tus neeg txhais ntawv, los sis xav tau cov ntaub ntawv ua lwm hom ntawv los sis lwm cov kev pab kom paub txog cov lus qhia no, thov hu rau Koog Npaj (Planning Division) (608) 266-4635.*

## 1. Project Information

Address (list all addresses on the project site): \_\_\_\_\_

Title: \_\_\_\_\_

## 2. Application Type (check all that apply) and Requested Date

UDC meeting date requested \_\_\_\_\_

New development

Alteration to an existing or previously-approved development

Informational

Initial Approval

Final Approval

## 3. Project Type

Project in an Urban Design District

Project in the Downtown Core District (DC), Urban Mixed-Use District (UMX), or Mixed-Use Center District (MXC)

Project in the Suburban Employment Center District (SEC), Campus Institutional District (CI), or Employment Campus District (EC)

Planned Development (PD)

General Development Plan (GDP)

Specific Implementation Plan (SIP)

Planned Multi-Use Site or Residential Building Complex

### Signage

Comprehensive Design Review (CDR)

Modifications of Height, Area, and Setback

Sign Exceptions as noted in [Sec. 31.043\(3\)](#), MGO

### Other

Please specify

\_\_\_\_\_

## 4. Applicant, Agent, and Property Owner Information

**Applicant name** \_\_\_\_\_

Company \_\_\_\_\_

Street address \_\_\_\_\_

City/State/Zip \_\_\_\_\_

Telephone \_\_\_\_\_

Email \_\_\_\_\_

**Project contact person** \_\_\_\_\_

Company \_\_\_\_\_

Street address \_\_\_\_\_

City/State/Zip \_\_\_\_\_

Telephone \_\_\_\_\_

Email \_\_\_\_\_

**Property owner (if not applicant)** \_\_\_\_\_

Street address \_\_\_\_\_

City/State/Zip \_\_\_\_\_

Telephone \_\_\_\_\_

Email \_\_\_\_\_

## Introduction

The City of Madison's Urban Design Commission (UDC) has been created to:

- Encourage and promote high quality in the design of new buildings, developments, remodeling, and additions so as to maintain and improve the established standards of property values within the City.
- Foster civic pride in the beauty and nobler assets of the City, and in all other ways possible assure a functionally efficient and visually attractive City in the future.

## Types of Approvals

There are three types of requests considered by the UDC:

- Informational Presentation. A request for an Informational Presentation to the UDC may be requested prior to seeking any approvals to obtain early feedback and direction before undertaking detailed design efforts. Applicants should provide details on the context of the site, design concept, site and building plans, and other relevant information to help the UDC understand the proposal and provide feedback. (Does not apply to CDR's or Signage Modification requests)
- Initial Approval. Applicants may, at their discretion, request Initial Approval of a proposal by presenting preliminary design information. As part of their review, the Commission will provide feedback on the design information that should be addressed at Final Approval stage.
- Final Approval. Applicants may request Final Approval of a proposal by presenting all final project details. Recommendations or concerns expressed by the UDC in the Initial Approval must be addressed at this time.

## Presentations to the Commission

The Urban Design Commission meets virtually via Zoom, typically on the second and fourth Wednesdays of each month at 4:30 p.m. Applicant presentations are strongly encouraged, although not required. Prior to the meeting, each individual speaker is required to complete an online registration form to speak at the meeting. A link to complete the online registration will be provided by staff prior to the meeting. Please note that individual presentations will be limited to a **maximum of three (3) minutes**. The pooling of time may be utilized to provide one speaker more time to present, however the additional time will be based on the number of registrants from the applicant team, i.e. two (2) applicant registrants = six (6) minutes for one (1) speaker.

Primarily, the UDC is interested in the appearance and design quality of projects. Emphasis should be given to the site plan, landscape plan, lighting plan, building elevations, exterior building materials, color scheme, and graphics. Please note that presentation slides, in a PDF file format, are required to be submitted **the Friday before** the UDC meeting.

# URBAN DESIGN DEVELOPMENT PLANS CHECKLIST

The items listed below are minimum application requirements for the type of approval indicated. Please note that the UDC and/or staff may require additional information in order to have a complete understanding of the project.

## 1. Informational Presentation

- ☐ Locator Map
- ☐ Letter of Intent (If the project is within an Urban Design District, a summary of how the development proposal addresses the district criteria is required)
- ☐ Contextual site information, including photographs and layout of adjacent buildings/structures
- ☐ Site Plan
- ☐ Two-dimensional (2D) images of proposed buildings or structures.

Providing additional information beyond these minimums may generate a greater level of feedback from the Commission.

### Requirements for All Plan Sheets

1. Title block
2. Sheet number
3. North arrow
4. Scale, both written and graphic
5. Date
6. Fully dimensioned plans, scaled at 1"= 40' or larger

**\*\* All plans must be legible, including the full-sized landscape and lighting plans (if required)**

## 2. Initial Approval

- ☐ Locator Map
- ☐ Letter of Intent (If the project is within a Urban Design District, a summary of how the development proposal addresses the district criteria is required)
- ☐ Contextual site information, including photographs and layout of adjacent buildings/structures
- ☐ Site Plan showing location of existing and proposed buildings, walks, drives, bike lanes, bike parking, and existing trees over 18" diameter
- ☐ Landscape Plan and Plant List (*must be legible*)
- ☐ Building Elevations in **both** black & white and color for all building sides, including material and color callouts
- ☐ PD text and Letter of Intent (if applicable)

Providing additional information beyond these minimums may generate a greater level of feedback from the Commission.

## 3. Final Approval

All the requirements of the Initial Approval (see above), **plus**:

- ☐ Grading Plan
- ☐ Lighting Plan, including fixture cut sheets and photometrics plan (must be legible)
- ☐ Utility/HVAC equipment location and screening details (with a rooftop plan if roof-mounted)
- ☐ Site Plan showing site amenities, fencing, trash, bike parking, etc. (if applicable)
- ☐ PD text and Letter of Intent (if applicable)
- ☐ Samples of the exterior building materials
- ☐ Proposed sign areas and types (if applicable)

## 4. Signage Approval (*Comprehensive Design Review (CDR), Sign Modifications, and Sign Exceptions (per [Sec. 31.043\(3\)](#))*)

- ☐ Locator Map
- ☐ Letter of Intent (a summary of how the proposed signage is consistent with the CDR or Signage Modifications criteria is required)
- ☐ Contextual site information, including photographs of existing signage both on site and within proximity to the project site
- ☐ Site Plan showing the location of existing signage and proposed signage, dimensioned signage setbacks, sidewalks, driveways, and right-of-ways
- ☐ Proposed signage graphics (fully dimensioned, scaled drawings, including materials and colors, and night view)
- ☐ Perspective renderings (emphasis on pedestrian/automobile scale viewsheds)
- ☐ Illustration of the proposed signage that meets [Ch. 31, MGO](#) compared to what is being requested
- ☐ Graphic of the proposed signage as it relates to what the [Ch. 31, MGO](#) would permit

## 5. Required Submittal Materials

### Application Form

- A completed application form is required for each UDC appearance. For projects also requiring Plan Commission approval, applicants must also have submitted an accepted application for Plan Commission consideration prior to obtaining any formal action (Initial or Final Approval) from the UDC.

### Letter of Intent

- If the project is within an Urban Design District, a summary of how the development proposal addresses the district criteria is required.
- For signage applications, a summary of how the proposed signage is consistent with the applicable Comprehensive Design Review (CDR) or Signage Modification review criteria is required.

### Development Plans (Refer to checklist on Page 4 for plan details)

### Filing Fee (Refer to Section 7 (below) for a list of application fees by request type)

### Electronic Submittal

- Complete electronic submittals must be received prior to the application deadline before an application will be scheduled for a UDC meeting. Late materials will not be accepted. All plans must be legible and scalable when reduced. Individual PDF files of each item submitted should be submitted via email to [UDCapplications@cityofmadison.com](mailto:UDCapplications@cityofmadison.com). The email must include the project address, project name, and applicant name.
- Email Size Limits. Note that an individual email cannot exceed 20MB and it is the responsibility of the applicant to present files in a manner that can be accepted. Applicants who are unable to provide the materials electronically should contact the Planning Division at (608) 266-4635 for assistance.

### Notification to the District Alder

- Please provide an email to the District Alder notifying them that you are filing this UDC application. Please send this as early in the process as possible and provide a copy of that email with the submitted application.

## 6. Applicant Declarations

- Prior to submitting this application, the applicant is required to discuss the proposed project with Urban Design Commission staff. This application was discussed with \_\_\_\_\_ on \_\_\_\_\_.
- The applicant attests that all required materials are included in this submittal and understands that if any required information is not provided by the application deadline, the application will not be placed on an Urban Design Commission agenda for consideration.

Name of applicant \_\_\_\_\_ Relationship to property \_\_\_\_\_

Authorizing signature of property owner \_\_\_\_\_ Date \_\_\_\_\_

## 7. Application Filing Fees

Fee payments are due by the submittal date. Payments received after the submittal deadline may result in the submittal being scheduled for the next application review cycle. Fees may be paid in-person, via US Mail, or City drop box. If mailed, please mail to: *City of Madison Building Inspection, P.O. Box 2984, Madison, WI 53701-2984*. The City's drop box is located outside the Municipal Building at 215 Martin Luther King, Jr. Blvd. on the E Doty Street side of the building. Please make checks payable to *City Treasurer*, and include a completed application form or cover letter indicating the project location and applicant information with all checks mailed or submitted via the City's drop box.

Please consult the schedule below for the appropriate fee for your request:

Urban Design Districts: \$350 (per [§33.24\(6\) MGO](#)).

Minor Alteration in the Downtown Core District (DC) or Urban Mixed-Use District (UMX) : \$150  
(per [§33.24\(6\)\(b\) MGO](#))

Comprehensive Design Review: \$500  
(per [§31.041\(3\)\(d\)\(1\)\(a\) MGO](#))

Minor Alteration to a Comprehensive Sign Plan: \$100  
(per [§31.041\(3\)\(d\)\(1\)\(c\) MGO](#))

All other sign requests to the Urban Design Commission, including, but not limited to: appeals from the decisions of the Zoning Administrator, requests for Sign Modifications (of height, area, and setback), and additional sign code approvals: \$300 (per [§31.041\(3\)\(d\)\(2\) MGO](#))

A filing fee is not required for the following project applications if part of the combined application process involving both Urban Design Commission and Plan Commission:

- Project in the Downtown Core District (DC), Urban Mixed-Use District (UMX), or Mixed-Use Center District (MXC)
- Project in the Suburban Employment Center District (SEC), Campus Institutional District (CI), or Employment Campus District (EC)
- Planned Development (PD): General Development Plan (GDP) and/or Specific Implementation Plan (SIP)
- Planned Multi-Use Site or Residential Building Complex





Department of Transportation

## Metro Transit

1245 East Washington Avenue, Suite 201

Madison, Wisconsin 53703

Administration: (608) 266-4904

Fax: (608) 267-8778

Customer Service: (608) 266-4466

[mymetrobus@cityofmadison.com](mailto:mymetrobus@cityofmadison.com)

[www.mymetrobus.com](http://www.mymetrobus.com)

February 13, 2022

To: The Urban Design Commission – City of Madison

cc: Tom Lynch, City of Madison

Mike Cechvala, City of Madison

Graham Carey, careyBRT

**Subject: 432 S. Junction Road Land Use Application – Bus Rapid Transit Junction Road Terminal Requesting Initial and Final Approval**

The proposed East-West Bus Rapid Transit project is a roughly 15 mile corridor from the proposed Junction Road Terminal at Mineral Point Road and Junction Road to the proposed East Springs Station near East Towne. The project includes 31 stations with level boarding, off-board fare equipment, enhanced shelters, real-time bus arrival information, and security cameras; as well as new bus lanes and other transit priority treatments, 46 new battery-electric buses, electric bus charging infrastructure, and other support facilities.

The Junction Road Terminal parcel at 432 S Junction Road is the focus of this application. The parcel will be divided into a transit area, a park and ride lot, and a stormwater management area. The transit area includes two buildings – one for operator restrooms and one for electric bus charging infrastructure – as well as space for three 60-foot BRT buses and four standard 40-foot buses, three BRT platforms, two BRT shelters, two standard Metro shelters, and two overhead vehicle chargers. The park and ride lot will have 85 parking spaces, including five accessible and several electric vehicle ready stalls. The stormwater basins will meet the City's stormwater requirements. The stormwater management report has been reviewed by the city and the final report will be submitted in February. Other amenities, including bike racks, bike canopy, and landscaping will be included at the site. The parcel was rezoned to SE (Suburban Employment) on December 6, 2022 (Legistar File 74310). This use is compatible with SE zoning.

Sincerely,

Justin Stuehrenberg

Metro Transit General Manager

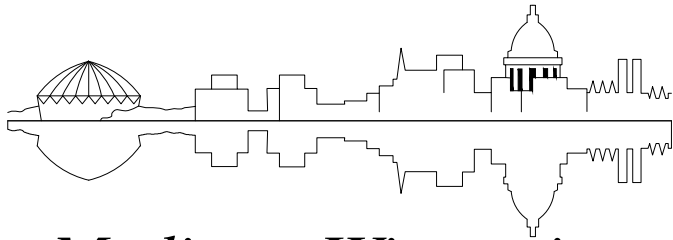

Madison, Wisconsin

INDEX OF SHEETS

SHEET NO. 1	TITLE
SHEET NO. G1 - G3	GENERAL NOTES
SHEET NO. O1 - O5	OVERVIEW
SHEET NO. TS1 - TS12	TYPICAL SECTIONS
SHEET NO. CD1 - CD24	DETAILS
SHEET NO. CR1-W - CR19E	CURB RAMP DETAILS
SHEET NO. R0W - R27W	REMOVAL PLAN (WEST)
SHEET NO. P0W - P27W	SITE PLAN (WEST)
SHEET NO. G0W - P27W	GRADING PLAN (WEST)
SHEET NO. R1E - R36E	REMOVAL PLAN (EAST)
SHEET NO. P1E - P36E	SITE PLAN (EAST)
SHEET NO. G1E - G36E	GRADING PLAN (EAST)
SHEET NO. P37-E - P47-E	STORM SEWER SCHEDULE
SHEET NO. SD1-S32E	TRAFFIC SIGNALS
SHEET NO. E1A - E38	ELECTRICAL PLAN
SHEET NO. L1A - L34	LIGHTING PLAN
SHEET NO. CP01 - CP19	COMMUNICATION PLAN
SHEET NO. TC1 - TC75	TRAFFIC CONTROL PLAN
SHEET NO. PMD1 - PMD2	PAVEMENT MARKING DETAILS
SHEET NO. MRIW - MR34W	PAVEMENT MARKING REMOVALS (WEST)
SHEET NO. MR1E - MR25E	PAVEMENT MARKING REMOVALS (EAST)
SHEET NO. M1W - M34W	PAVEMENT MARKING PLANS (WEST)
SHEET NO. M1E - M25E	PAVEMENT MARKING PLANS (EAST)
SHEET NO. SR1W - SR34W	EXISTING SIGNING/REMOVALS (WEST)
SHEET NO. SR1E - SR25E	EXISTING SIGNING/REMOVALS (EAST)
SHEET NO. SP1W-SP34W	PERMANENT SIGNING (WEST)
SHEET NO. SP1E - SP25E	PERMANENT SIGNING (EAST)
SHEET NO. PSD1 - PSD4	PERMANENT SIGNING DETAILS
SHEET NO. S-S100 - S-S401	STRUCTURAL DETAILS
SHEET NO. A100 - A423	ARCHITECTURAL
SHEET NO. L201	LANDSCAPING
SHEET NO. G001 - G026	COMFORT STATIONS
SHEET NO. S001 - S900	STRUCTURAL
SHEET NO. A001 - P902	ARCHITECTURAL
SHEET NO. MQ1 - MQOSSI	MISCELLANEOUS QUANTITIES

CITY OF MADISON  
CITY ENGINEERING DIVISION  
DEPARTMENT OF PUBLIC WORKS  
PLAN OF PROPOSED IMPROVEMENT  
EAST-WEST BUS RAPID TRANSIT SET 1 OF 11

CITY PROJECT NO. 13925  
CONTRACT NO. 8716

FINAL PLANS  
OCTOBER 5, 2022

PUBLIC IMPROVEMENT PROJECT  
APPROVED

BY THE COMMON COUNCIL  
OF MADISON, WISCONSIN

PUBLIC IMPROVEMENT DESIGN  
APPROVED BY:

City Engineer

Date

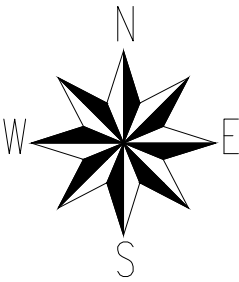
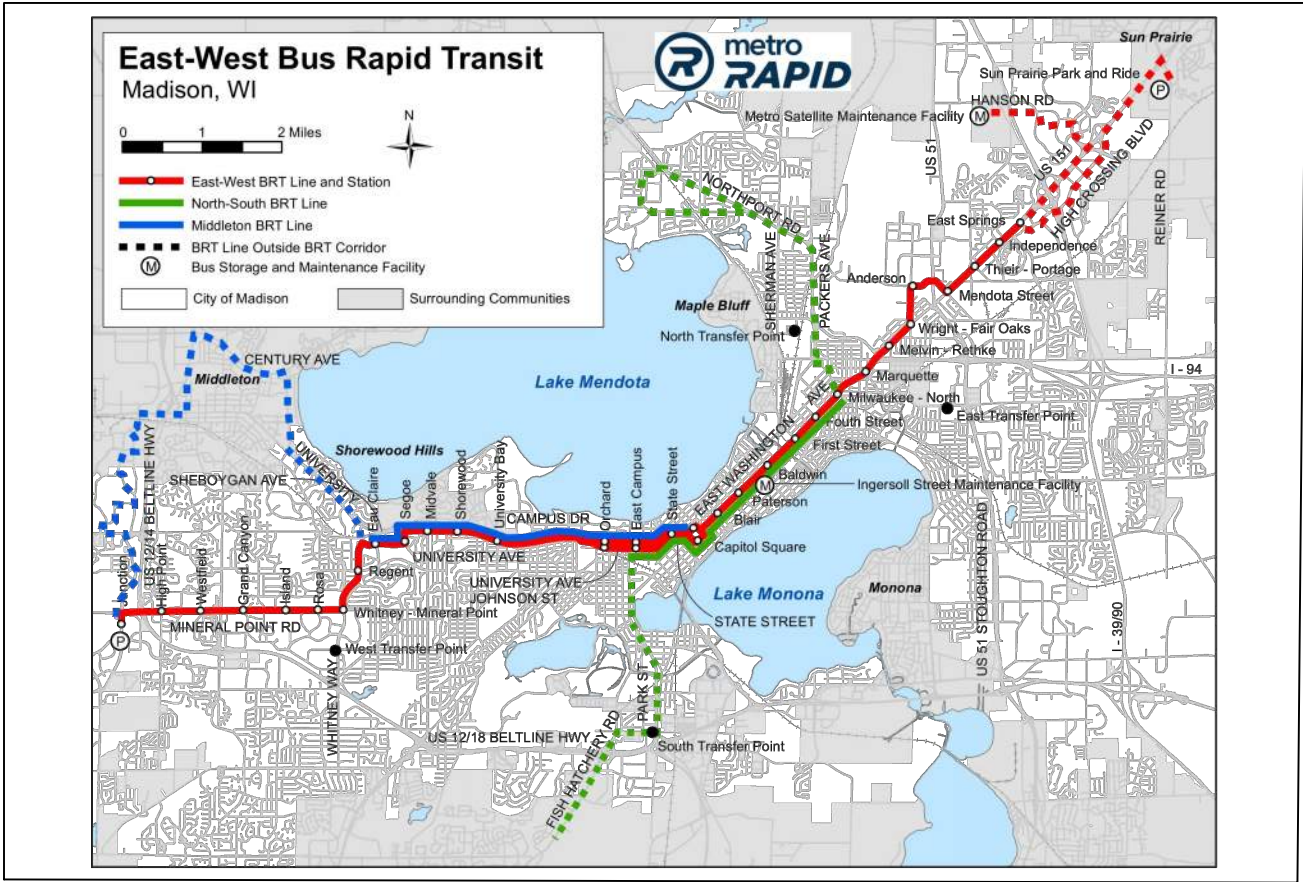

CONVENTIONAL SIGNS	
FIELD VERIFY ALL UTILITY LOCATIONS	
COMBUSTIBLE FLUIDS	
BURIED ELECTRIC	— E —
FIBER OPTIC	— FO —
GAS	— G —
OVERHEAD ELECTRIC	— OH —
POWER POLE	
STORM SEWER	— SS —
SANITARY SEWER	— SAN —
COMMUNICATIONS	— TV —
WATER	— W —

PLOT SCALE: 1"=1'

PLOT NAME: —

REV. DATE: 10/12/2022 2:20 PM

ORIGINATOR: CITY OF MADISON



Existing Site – 432 S. Junction Rd



N →

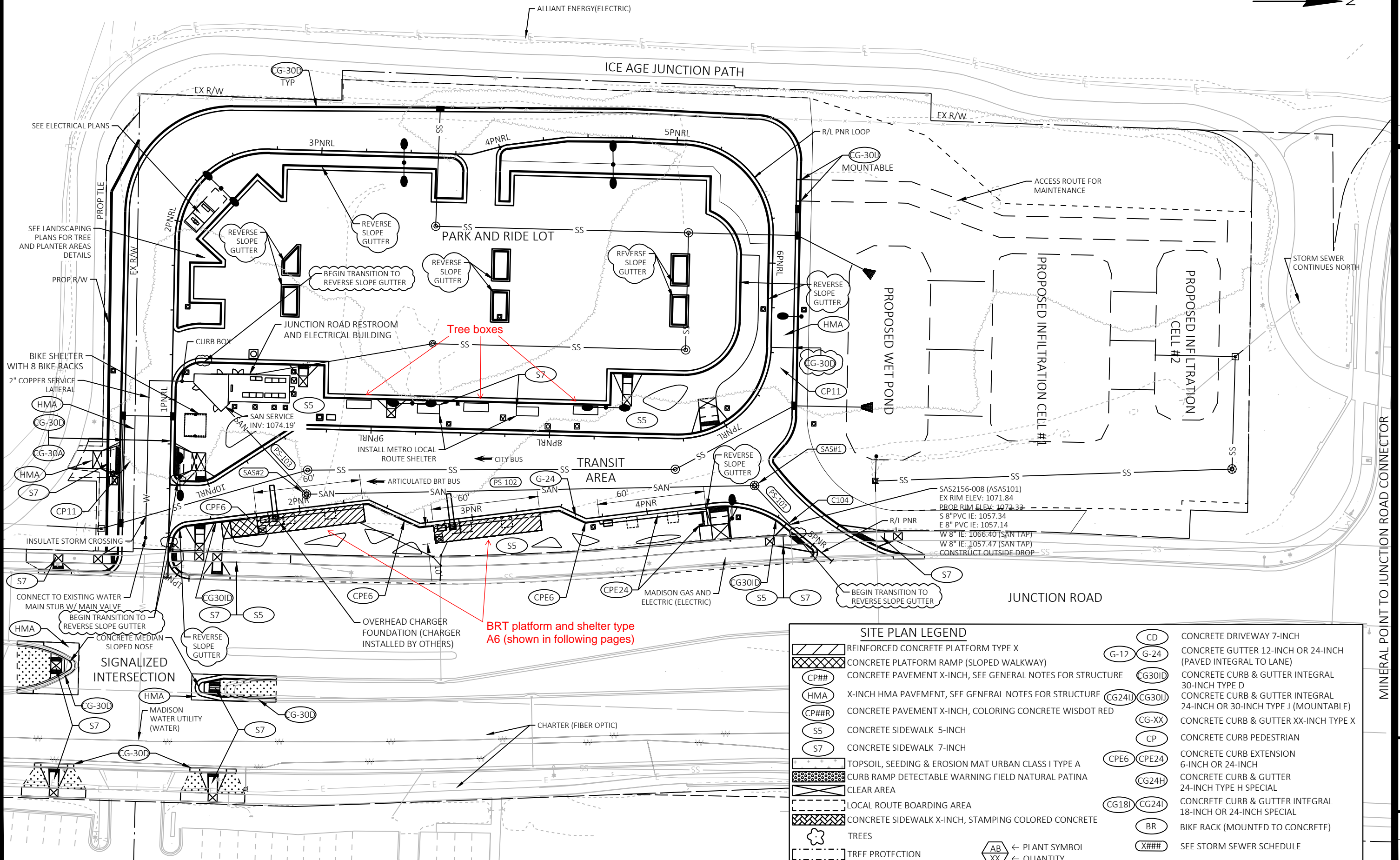
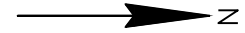

SITE PLAN: WESTERN TERMINAL

## BUS RAPID TRANSIT

CITY OF MADISON



60631225P

P-0W

MARK	REVISION	DATE	BY
	ADDENDUM 4	11/23/22	VTC
Designed By: AECOM		Scale: 1 IN=50 FT	
606311225P			

FILE NAME : C:\PWORKING\AECOM\_DS20\_NA\_2019\VINCE.CHRISTENSEN@AECOM.COM\DS86348\0502008-PN.DWG  
LAYOUT NAME - Plan 1 IN 50 FT  
LAST PLOT DATE - 2023-01-30



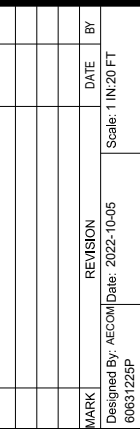

CONTRACT NO: 60631225C

WESTERN TERMINAL AT JUNCTION ROAD						
POINT NUMBER	STATION	OFFSET	ELEVATION	Y COORDS	X COORDS	COMMENT
PNR16	3+73.09	0.00'	1072.58	476741.24	782741.74	FLANGE
PNR17	3+65.69	0.00'	1072.64	476733.91	782742.78	FLANGE
PNR18	1+60.55	2.44' RT	1075.63	476534.60	782748.15	FOW
PNR19	1+55.55	2.45' RT	1075.70	476529.65	782748.85	FOW
PNR20	1+55.56	11.95' RT	1075.84	476530.98	782758.26	BOW
PNR21	1+60.56	11.90' RT	1075.77	476535.92	782757.52	BOW
PNR22	2+35.51	0.00' LT	1074.26	476608.50	782735.32	FLANGE
PNR23	2+39.30	0.00' LT	1074.21	476612.25	782734.80	FLANGE
PNR24	2+70.66	0.00' LT	1073.75	476641.02	782747.27	FLANGE
PNR25	2+77.97	0.00'	1073.62	476648.26	782746.25	FLANGE
PNR26	3+38.00	0.00' LT	1072.88	476707.69	782737.83	FLANGE
PNR27	3+49.33	0.00' LT	1072.78	476718.92	782736.24	FLANGE
PNR28	1+75.55	0.08' LT	1074.85	476549.10	782743.57	FLANGE
PNR29	1+90.08	7.84' RT	1075.93	476564.59	782749.39	CHARGER DATUM
PNR30	2+92.47	7.98' RT	1074.63	476663.73	782752.12	CHARGER DATUM

G-0W





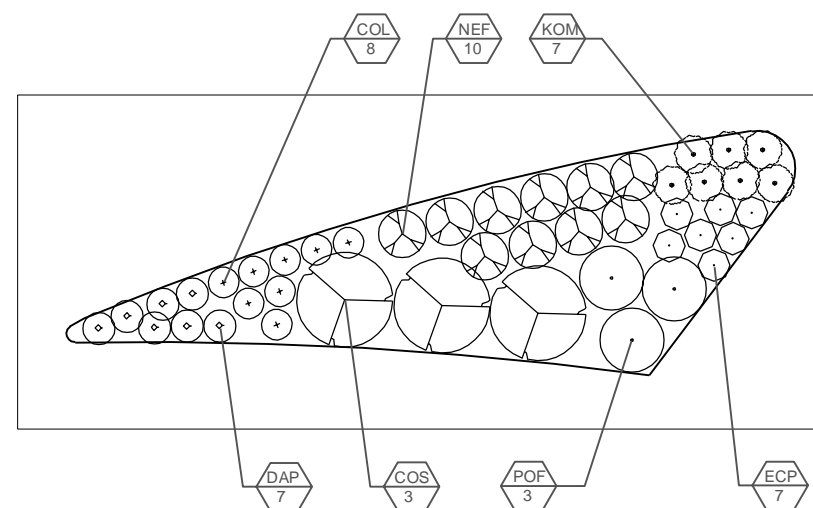
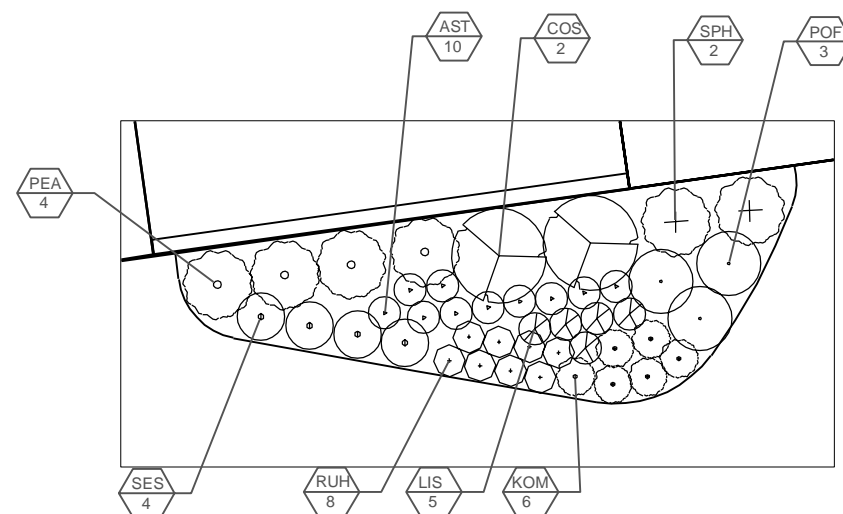
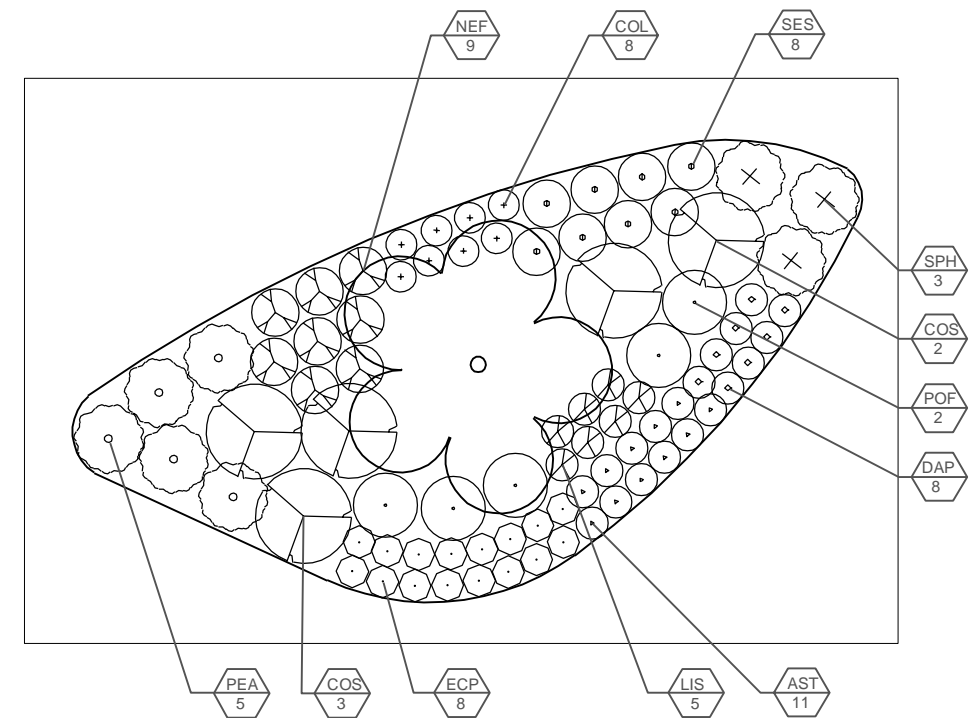
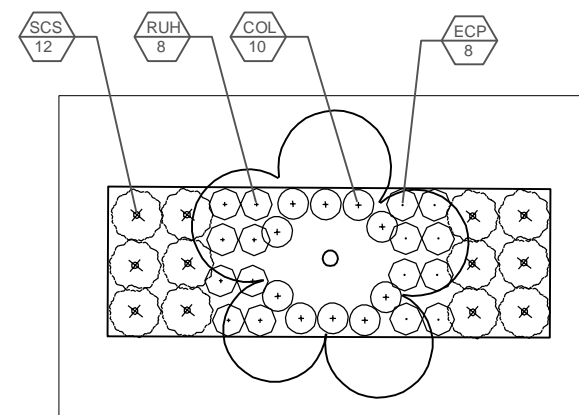
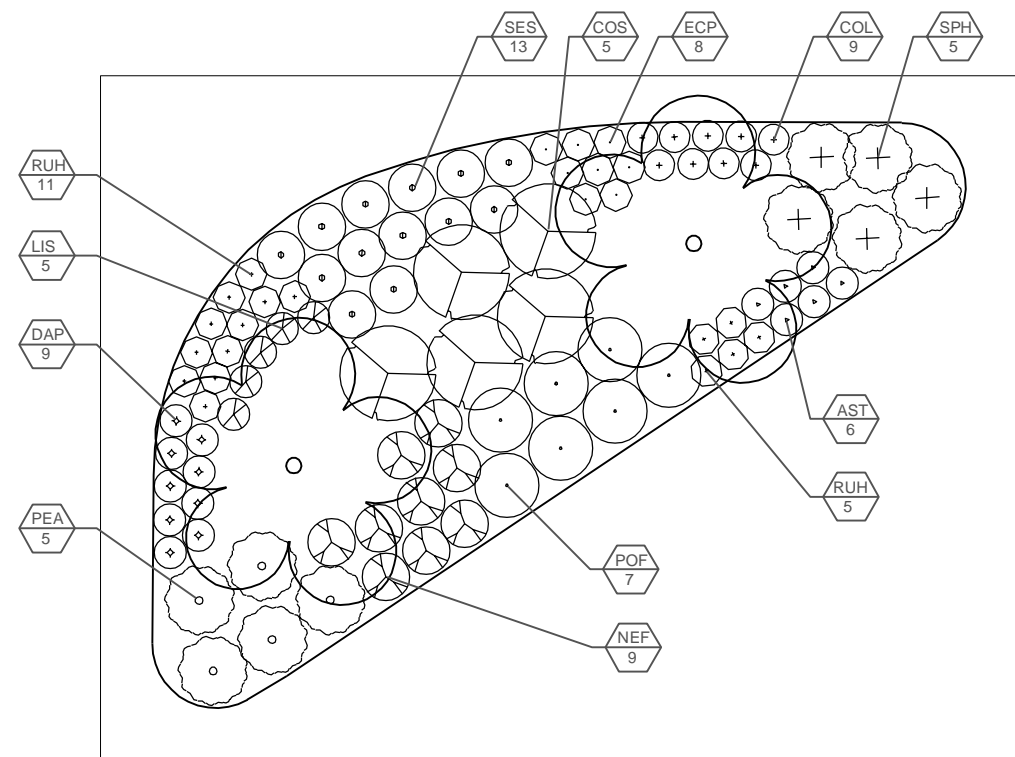

[illegible]

60631225P

CITY OF MADISON, DANE COUNTY, WI

**CONTRACT NO: 60631225C**

LANDSCAPE PLAN: WESTERN TERMINAL

## BUS RAPID TRANSIT

CITY OF MADISON



60631225P

L-02

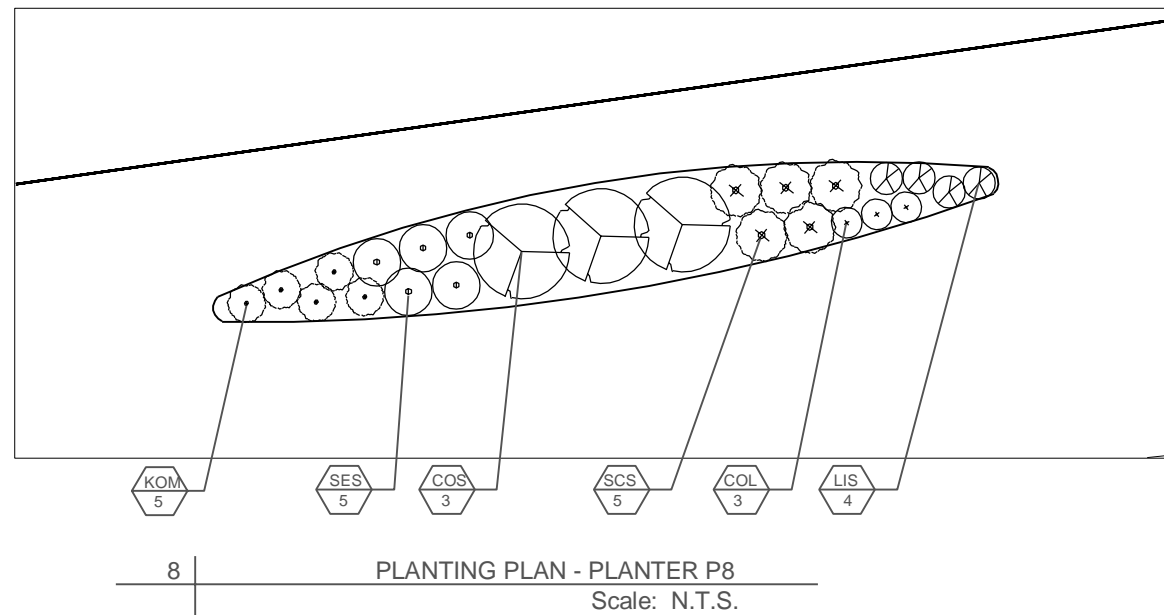
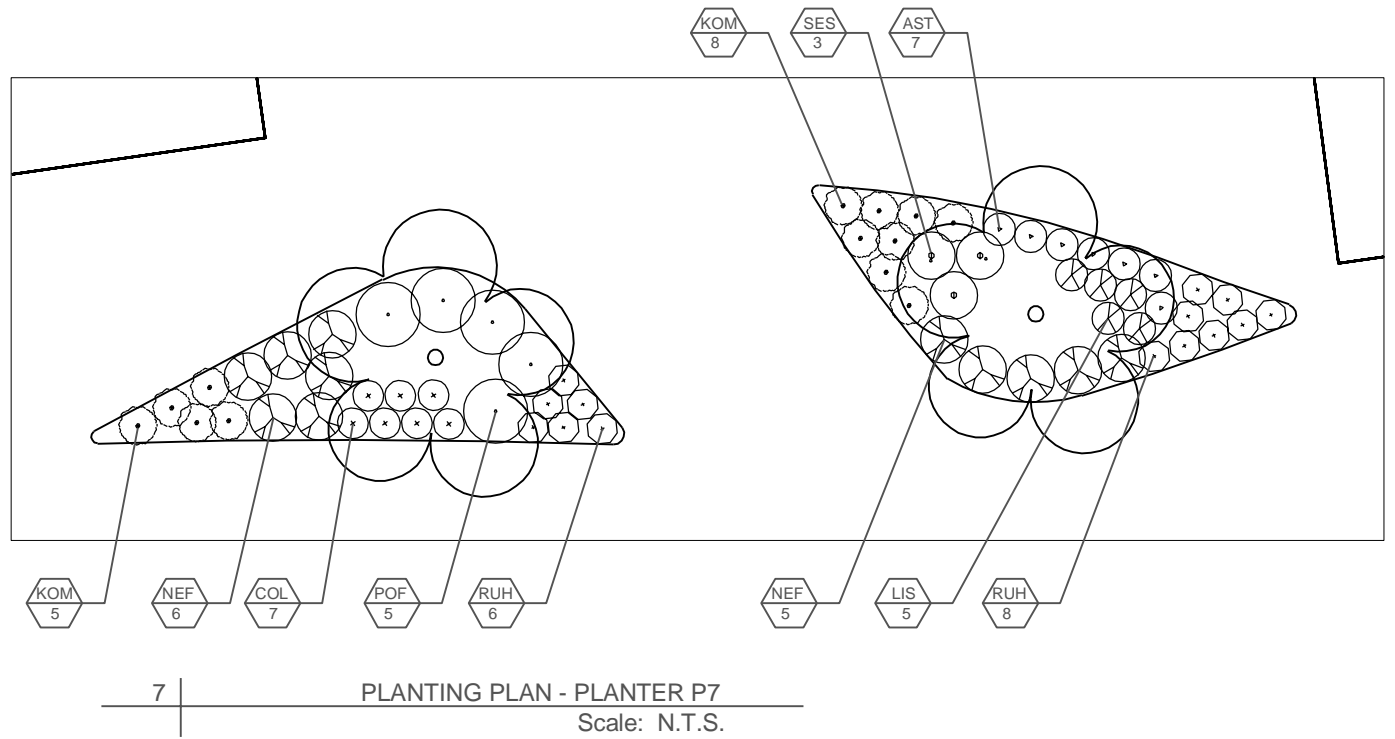
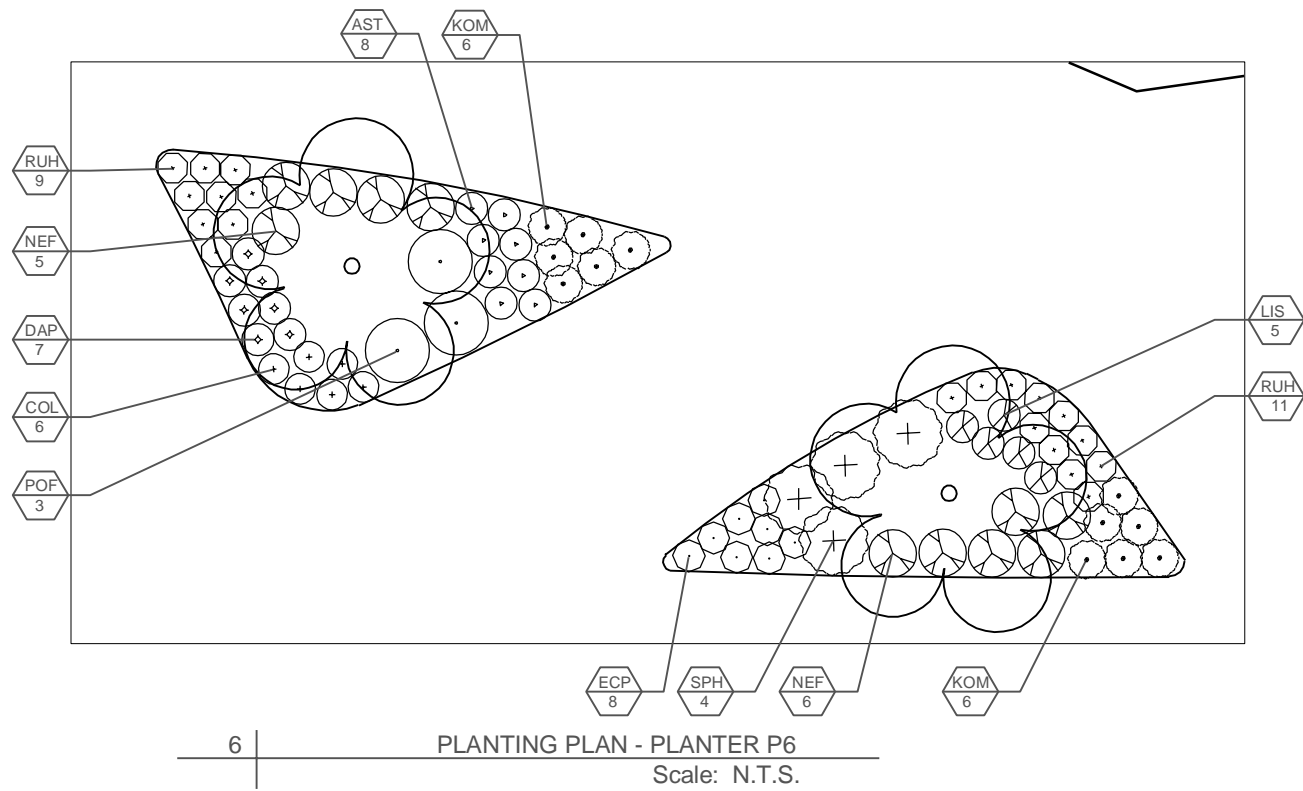

MARK	REVISION	DATE	BY
60631225P	Designed By: AECOM	Date: 2022-09-28	Scale:

60631225P  
CITY OF MADISON, DANE COUNTY, WI  
CONTRACT NO: 60631225C



60631225P

L-03

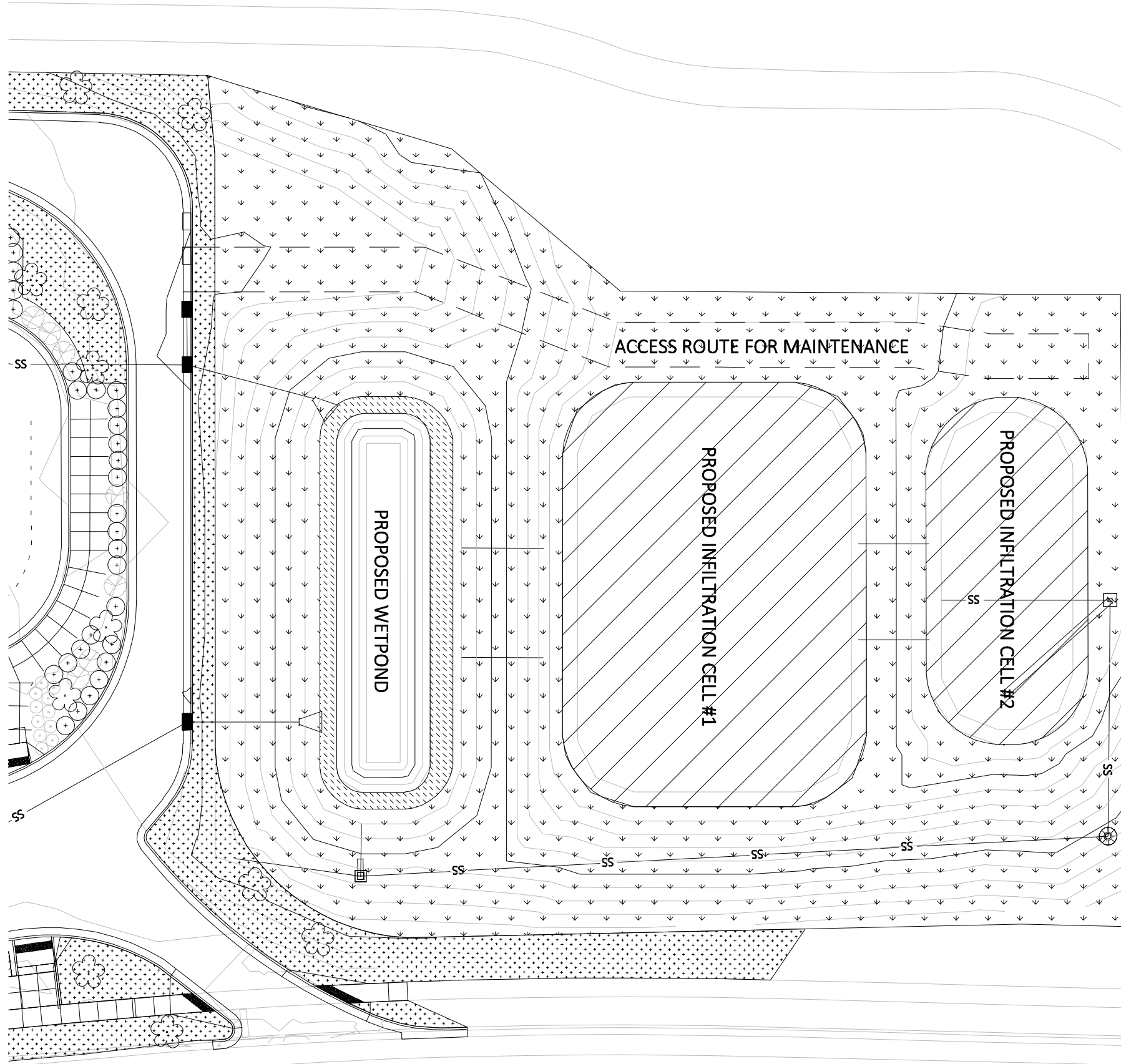

**LEGEND  
SEED MIXTURE**

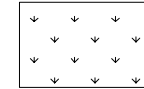

SHORT PRAIRIE SEED MIX FOR MEDIUM SOILS  
(STORMWATER MANAGEMENT SEEDING)

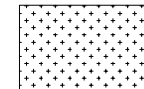

SUN TERRACE SEED MIX, EROSION  
CONTROL MAT URBAN CLASS I  
TYPE A (STANDARD SPEC 207.2)

**PLUG MIX**

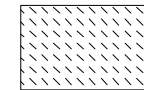

WETLAND EMERGENT PLUG MIX  
PLANTING

**PLUG MIX IN SEED MIXTURE**



INFILTRATION PLUG MIX PLANTING IN INFILTRATION SEED  
MIX FOR SANDY SOILS  
(STORMWATER MANAGEMENT SEEDING)

**NOTES**

1. WETLAND EMERGENT PLUG PLANTING SHOULD BE CONDUCTED AT THE FINAL PHASE OF CONSTRUCTION AFTER WET POND NO LONGER BEING USED FOR TEMPORARY SEDIMENTATION BASIN.
2. SEEDING AND PLUGGING IN INFILTRATION CELLS TAKE PLACE AFTER TEMPORARY SEDIMENTATION BASIN IS ESTABLISHED AND BYPASS STORM SEWERS ARE ACTIVE.
3. EXISTING TREES OUTSIDE EDGE OF STORM WATER MANAGEMENT AREA SHALL BE PROTECTED. THE CONTRACTOR SHALL INSTALL CONSTRUCTION FENCE AROUND THE ENTIRE STORM WATER MANAGEMENT AREA AND SHALL USE CONSTRUCTION METHODS NOT TO DAMAGE EXISTING TREES' TRUNK AND ROOT SYSTEM.



MARK	REVISION	DATE	BY
60631225P	60631225P	2022-10-13	60631225P

60631225P	CITY OF MADISON, DANE COUNTY, WI	CONTRACT NO: 60631225C
LANDSCAPE PLAN: WESTERN TERMINAL	BUS RAPID TRANSIT	CITY OF MADISON



60631225P

L-07

PLANT LISTS

QUANTITY	SYMBOL	BOTANICAL NAME	COMMON NAME	SIZE	CONDITION	SPACING
SHADE TREE						
6	AE	Aesculus glabra 'JN Select'	Early Glow Buckeye	2 inch	B&B	
5	AF	Acer freemanii 'Jeffersred' Autumn Blaze	Autumn Blaze Freeman Maple	2 inch	B&B	
6	AR	Acer miyabei 'Morton'	State Street Miyabe Maple	2 inch	B&B	
5	CO	Celtis occidentalis	Hackberry	2 inch	B&B	
7	GD	Gymnocladus dioica	Espresso' Kentucky Coffee Tree	2 inch	B&B	
6	GT	Gleditsia triacanthos Skycole	Skyline Thornless Honey Locust	2 inch	B&B	
4	PA	Platanus x acerifolia 'Morton Circle'	Exclamation London Planetree	2 inch	B&B	
8	QB	Quercus bicolor	Swamp White Oak	2 inch	B&B	
6	QE	Quercus muehlenbergii	Chinquapin Oak	2 inch	B&B	
11	TA	Tilia americana 'McK Sentry'	American Sentry Linden	2 inch	B&B	
6	UA	Ulmus americana 'Princeton'	Princeton Elm	2 inch	B&B	
6	UH	Ulmus 'New Horizon'	New Horizon Elm	2 inch	B&B	
ONAMENTAL TREE						
3	AM	Amelanchier x grandiflora 'Autumn Brilliance'	'Autumn Brilliance' Apple Serviceberry	2 inch	B&B	
4	MD	Malus 'Donald Wyman'	Flowering Crabapple	2 inch	B&B	
5	MF	Malus 'Prairie Fire'	Prairie Fire Crabapple	2 inch	B&B	
4	SR	Syringa reticulata 'Ivory Silk'	Japanese Tree Lilac	2 inch	B&B	
SHRUB						
18	COS	Cornus stolonifera 'Farrow'	Artic Fire Red-Osier Dogwood	1 gal	potted	
20	JUP	Juniperus x pfitzeriana "Sea Green"	Sea Green Juniper	1 gal	potted	
43	KOM	Koeleria macrantha	June Grass	1 gal	potted	
97	MID	Microbiota decussata	Creeping Siberian Cypress	1 gal	potted	
59	NEF	Calamintha nepeta	Calamint	1 gal	potted	
100	RHA	Rhus aromatica 'Gro-Low'	Gro-Low Fragrant Sumac	1 gal	potted	
PERENNIAL & NATIVE GRASS						
42	AST	Asclepias tuberosa	Butterfly Milkweed	1 gal	potted	1'-0" O.C.
71	COL	Coreopsis lanceolata	Sand Coreopsis	1 gal	potted	1'-0" O.C.
31	DAP	Dalea purpurea	Purple Prarie Clover	1 gal	potted	1'-0" O.C.
55	ECP	Echinaces purpurea	Purple Coneflower	1 gal	potted	1' O.C.
29	LIS	Liatris spicata	Blazing Star	1 gal	potted	1'-0" O.C.
14	PEA	Pennisetum alopecuroides 'Hamein'	Dwarf Fountain Grass	1 gal	potted	2.0' O.C.
23	POF	Baptisia australis	Blue False Indigo	1 gal	potted	2'-0" O.C.
82	RUH	Rudbeckia hirta	Black-eyed Susan	1 gal	potted	1' O.C.
41	SCS	Schizachyrium scoparium 'The Blues'	Little Bluestem	1 gal	potted	1.5' O.C.
33	SES	Sedum spectabile 'Autumn Joy'	Autumn Joy Sedum	1 gal	potted	1.5' O.C.
14	SPH	Sporobolus heterolepsis	Prairie dropseed	1 gal	potted	2'-0" O.C.

**City of Madison Standard Specification Article 209.4(g):**  
All plants shall be mulched with either shredded hardwood bark or wood chips over the root system from two (2) inches to a maximum depth of 4 inches immediately after planting. Mulching material shall be pulled back one (1) to two (2) inches away from the trunk of the tree. Mulch shall not be in contact with the trunks.

60631225P

CITY OF MADISON

60631225P

LANDSCAPE PLAN: PLANT LIST

BUS RAPID TRANSIT

CITY OF MADISON



60631225P

L-08

60631225P

CITY OF MADISON, DANE COUNTY, WI

CONTRACT NO: 60631225C

MARK

DESIGNED BY: AECOM

DATE: 2022-10-13

60631225P

REVISION

DATE

BY

Scale:

## STORMWATER MANAGEMENT SEEDING AND PLUG MIX LIST

### **SHORT PRAIRIE SEED MIX - MESIC SOIL**

<b>Specification:</b> Custom Mixture		
<b>Description:</b> Native species, Grasses and Forbs		
<b>Application Rate:</b> 15lb/acre		
<b>Nurse Crop:</b> Apply annual oats for spring seeding before June 15, or if the engineer allows seeding between June 15 and October 15. For fall seeding after October 15, use winter wheat, or annual ryegrass at 0.8lbs/1,000 sf. prior to ECB.		
<b>Erosion Control:</b> Install erosion control blanket (ECB) over new seed bed		
Common Name	Scientific Name	Oz/Acre
<b>Grasses and Sedges</b>		
Big Bluestem	<i>Andropogon gerardii</i>	4.00
Side Oats Grama	<i>Bromus ciliatus</i>	30.00
Canada Wildrye	<i>Elymus canadensis</i>	32.00
Switch Grass	<i>Panicum virgatum</i>	2.00
Little Bluestem	<i>Schizachyrium scoparium</i>	32.00
Indian Grass	<i>Sorghastrum nutans</i>	8.00
Prairie Dropseed	<i>Sporobolus heterolepis</i>	12.00
<b>Substitute Grasses and Sedges</b>		
Canada Blue Joint Grass	<i>Calamagrostis canadensis</i>	X
Fringed Sedge	<i>Carex crinita</i>	X
Lance-Fruited Sedge	<i>Carex scoparia</i>	X
Slender Wheatgrass	<i>Elymus trachycaulus</i>	X
<b>Forbs</b>		
Lavender Hyssop	<i>Agastache foeniculum</i>	1.00
Nodding Pink Onion	<i>Allium cernuum</i>	8.00
Marsh Milkweed	<i>Asclepias incarnata</i>	12.00
Common Milkweed	<i>Asclepias syriaca</i>	5.00
Sky Blue Aster	<i>Aster azureus</i>	2.00
Smooth Aster	<i>Aster laevis</i>	2.00
New England Aster	<i>Aster novae-angliae</i>	2.00
White False Indiggo	<i>Baptisia alba</i>	8.00
Purple Coneflower	<i>Echinacea purpurea</i>	8.00
Rattlesnake Master	<i>Eryngium yuccifolium</i>	8.00
Ox-Eye Sunflower	<i>Heliopsis helianthoides</i>	3.00
Prairie Blazingstar	<i>Liatriis pycnostachya</i>	8.00
Bergamot	<i>Monarda fistulosa</i>	1.00
Smooth Penstemon	<i>Penstemon digitalis</i>	2.00
Yellow Coneflower	<i>Ratibida pinnata</i>	5.00
Black Eyed Susan	<i>Rudbeckia hirta</i>	4.00
Sweet Black Eyed Susan	<i>Rudbeckia subtomentosa</i>	2.00
Brown Eyed Susan	<i>Rudbeckia triloba</i>	2.00
Wild Senna	<i>Senna hebecarpa</i>	6.00
Compassplant	<i>Silphium laciniatum</i>	6.00
Prairie Dock	<i>Silphium terebinthinaceum</i>	4.00
Stiff Goldenrod	<i>Solidago rigida</i>	1.00
Ohio Spiderwort	<i>Tradescantia ohimensis</i>	6.00
Blue Vervain	<i>Verbena hastata</i>	1.00
Ironweed	<i>Vernonia fasciculata</i>	4.00
Culver's Root	<i>Veronicastrum virginicum</i>	1.00
Golden Alexanders	<i>Zizia aurea</i>	8.00
<b>Substitute Forbs</b>		
Canada Anemone	<i>Anemone canadensis</i>	X
Canada Milkvetch	<i>Astragalus canadensis</i>	X
Western Sunflower	<i>Helianthus occidentalis</i>	X
Showy Goldenrod	<i>Solidago peciosa</i>	X
Golden Alexanders	<i>Zizi Aurea</i>	X

### WETLAND EMERGENT PLUG MIX

<b>Specification:</b> Custom Mixture, 4" Deep Plug		
<b>Description:</b> Native species. Grasses, Sedges, Rushes and Forbs		
<b>Application:</b> Plugs planted at 18" maximum spacing		
Common Name	Scientific Name	% of Total Plugs
<b>Grasses, Sedge and Rushes</b>		
Blue Joint Grass	<i>Calamagrostis canadensis</i>	2%
Bristly Sedge	<i>Carex comosa</i>	8%
Fringed Sedge	<i>Carex crinita</i>	4%
Porcupine Sedge	<i>Carex hystericina</i>	8%
Reed Manna Grass	<i>Glyceria grandis</i>	4%
Fowl Manna Grass	<i>Glyceria striata</i>	4%
Common Rush	<i>Juncus effusus</i>	2%
Rice Cut Grass	<i>Leersia oryzoides</i>	6%
Hard-Stem Bulrush	<i>Scirpus acutus</i>	2%
Dark-Green Bulrush	<i>Scirpus atrovirens</i>	3%
Wool Grass	<i>Scirpus cyperinus</i>	2%
River Bulrush	<i>Scirpus fluviatilis</i>	4%
Red Bulrush	<i>Scirpus pendulus</i>	2%
Great Bulrush	<i>Scirpus validus</i>	4%
Prairie Cordgrass	<i>Spartina pectinata</i>	10%
<b>Forbs</b>		
Sweet Flag	<i>Acorus calamus</i>	10%
Mud Plantain	<i>Alisma subcordatum</i>	4%
Southern Blue Flag Iris	<i>Iris virginica shrevei</i>	7%
Monkey Flower	<i>Mimulus ringens</i>	2%
Common Arrowhead	<i>Sagittaria latifolia</i>	4%
Great Bur Reed	<i>Sparganium eurycarpum</i>	8%

### INFILTRATION PLUG MIX

<b>Specification:</b> Custom Mixture, 4" Deep Plug		
<b>Description:</b> Native species, Grasses and Forbs		
<b>Application:</b> Plugs planted at 18" maximum spacing		
Common Name	Scientific Name	% of Total Plugs
<b>Grasses and Sedges</b>		
Big Bluestem	<i>Andropogon gerardii</i>	2%
Fringed Brome	<i>Bromus ciliatus</i>	6%
Bebb's Sedge	<i>Carex bebbii</i>	2%
Awl Fruited Sedge	<i>Carex stipata</i>	2%
Brown Fox Sedge	<i>Carex vulpinoidea</i>	2%
Canada Wildrye	<i>Elymus canadensis</i>	13%
Virginia Wild Rye	<i>Elymus virginicus</i>	13%
Switch Grass	<i>Panicum virgatum</i>	2%
Little Bluestem	<i>Schizachyrium scoparium</i>	7%
Indian Grass	<i>Sorghastrum nutans</i>	4%
Prairie Cordgrass	<i>Spartina pectinata</i>	2%
<b>Forbs</b>		
Nodding Pink Onion	<i>Allium cernuum</i>	2%
Marsh Milkweed	<i>Asclepias incarnata</i>	4%
Common Milkweed	<i>Asclepias syriaca</i>	2%
New England Aster	<i>Aster novae-angliae</i>	2%
White False Indiggo	<i>Baptisia alba</i>	2%
Joe Pye Weed	<i>Eupatorium maculatum</i>	2%
Boneset	<i>Eupatorium perfoliatum</i>	2%
Ox-Eye Sunflower	<i>Helopsis helianthoides</i>	2%
Prairie Blazingstar	<i>Liatriis pycnostachya</i>	7%
Yellow Coneflower	<i>Ratibida pinnata</i>	2%
Black Eyed Susan	<i>Rudbeckia hirta</i>	2%
Sweet Black Eyed Susan	<i>Rudbeckia subtomentosa</i>	2%
Brown Eyed Susan	<i>Rudbeckia triloba</i>	2%
Wild Senna	<i>Senna hebecarpa</i>	3%
Prairie Dock	<i>Silphium terebinthinaceum</i>	2%
Ohio Spiderwort	<i>Tradescantia ohioensis</i>	2%
Ironweed	<i>Vernonia fasciculata</i>	2%
Golden Alexanders	<i>Zizia aurea</i>	3%

### INFILTRATION SEED MIX FOR SANDY SOIL

Specification: Custom Mixture		
Description: Native species, Grasses and Forbs		
Application Rate: 15lb/acre		
Common Name	Scientific Name	Oz/Acre
<b>Grasses and Sedges</b>		
Big Bluestem	<i>Andropogon gerardii</i>	4.00
Fringed Brome	<i>Bromus ciliatus</i>	16.00
Bebb's Sedge	<i>Carex bebbii</i>	6.00
Awl Fruited Sedge	<i>Carex stipata</i>	6.00
Brown Fox Sedge	<i>Carex vulpinoidea</i>	6.00
Canada Wildrye	<i>Elymus canadensis</i>	32.00
Virginia Wild Rye	<i>Elymus virginicus</i>	32.00
Switch Grass	<i>Panicum virgatum</i>	4.00
Little Bluestem	<i>Schizachyrium scoparium</i>	16.00
Indian Grass	<i>Sorghastrum nutans</i>	8.00
Prairie Cordgrass	<i>Spartina pectinata</i>	2.00
<b>Substitute Grasses and Sedges</b>		
Canada Blue Joint Grass	<i>Calamagrostis canadensis</i>	X
Fringed Sedge	<i>Carex crinita</i>	X
Lance-Fruited Sedge	<i>Carex scoparia</i>	X
<b>Forbs</b>		
Lavender Hyssop	<i>Agastache foeniculum</i>	1.00
Nodding Pink Onion	<i>Allium cernuum</i>	4.00
Marsh Milkweed	<i>Asclepias incarnata</i>	10.00
Common Milkweed	<i>Asclepias syriaca</i>	6.00
New England Aster	<i>Aster novae-angliae</i>	2.00
White False Indigo	<i>Baptisia alba</i>	6.00
Joe Pye Weed	<i>Eupatorium maculatum</i>	4.00
Boneset	<i>Eupatorium perfoliatum</i>	2.00
Sneezeweed	<i>Helenium autumnale</i>	2.00
Ox-Eye Sunflower	<i>Heliopsis helianthoides</i>	5.00
Prairie Blazingstar	<i>Liatis pycnostachya</i>	16.00
Bergamot	<i>Monarda fistulosa</i>	1.00
Yellow Coneflower	<i>Ratibida pinnata</i>	4.00
Black Eyed Susan	<i>Rudbeckia hirta</i>	4.00
Sweet Black Eyed Susan	<i>Rudbeckia subtomentosa</i>	3.00
Brown Eyed Susan	<i>Rudbeckia triloba</i>	3.00
Wild Senna	<i>Senna hebecarpa</i>	7.00
Rosinweed	<i>Siphium integrifolium</i>	1.00
Prairie Dock	<i>Silphium terebinthinaceum</i>	6.00
Stiff Goldenrod	<i>Solidago rigida</i>	1.00
Ohio Spiderwort	<i>Tradescantia ohiensis</i>	6.00
Blue Vervain	<i>Verbena hastata</i>	2.00
Ironweed	<i>Vernonia fasciculata</i>	4.00
Golden Alexanders	<i>Zizia aurea</i>	8.00
<b>Substitute Forbs</b>		
Swamp Aster	<i>Aster puniceus</i>	X
Wild Iris	<i>Iris shrevei</i>	X
Monkey Flower	<i>Mimulus ringens</i>	X
Mountain Mint	<i>Pycnanthemum virginianum</i>	X
Ohio Goldenrod	<i>Solidago ohioensis</i>	X
Riddell's Goldenrod	<i>Solidago riddellii</i>	X
Purple Meadow Rue	<i>Thalictrum dasycarpum</i>	X
Culver's Root	<i>Veronicastrum virginicum</i>	X

## SEEDING AND PLUG INSTALLATION NOTES

1. ALL SEEDING WORK SHALL BE PERFORMED IN ACCORDANCE WITH WISCONSIN DEPARTMENT OF TRANSPORTATION SPECIFICATION, SECTION 630. AND WISCONSIN DEPARTMENT OF NATURAL RESOURCES TECHNICAL STANDARD. INFILTRATION BASIN 1003.
2. RESTORE ALL AREAS DISTURBED DURING CONSTRUCTION. PROVIDE 4 INCHES OF TOP-SOIL AND SEED PER PLAN AND SEED MIX LIST. AVOID OVERSEEDING OR SPRAYING ONTO ADJACENT SURFACES. CLEAN AND REMOVE ALL OVER-SEEDING ONTO SUCH AREAS.

3. PLANT PLUGS IN A STAGGERED PATTERN, PARALLEL TO TOPOGRAPHY OR BOUNDARY.
4. PLANT INFILTRATION LUG MIX PRIOR TO PROVIDING INFILTRATION SEED MIX FOR SANDY SOIL AT THE BOTTOM OF INFILTRATION CELLS.



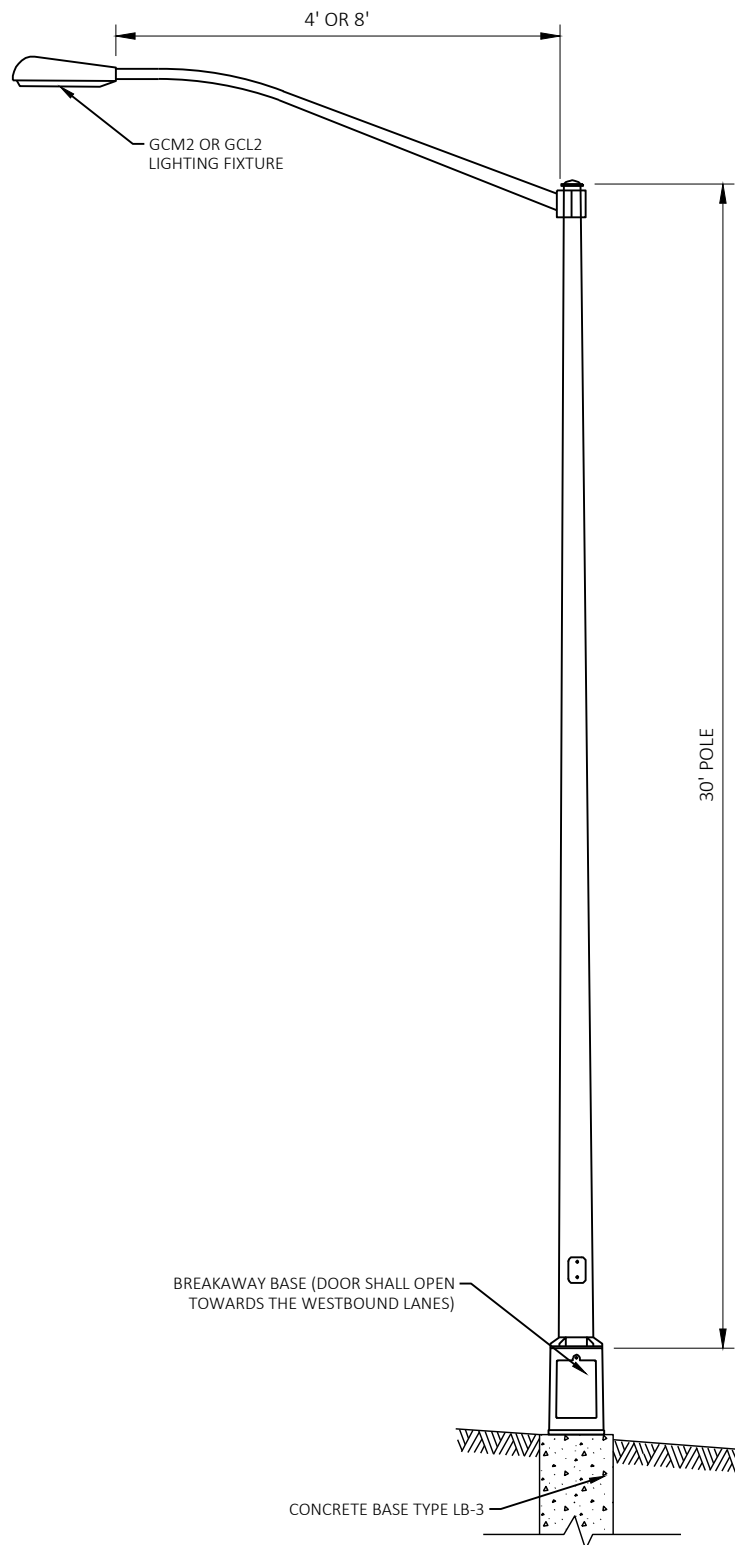

LIGHT POLE ASSEMBLY TYPE 1

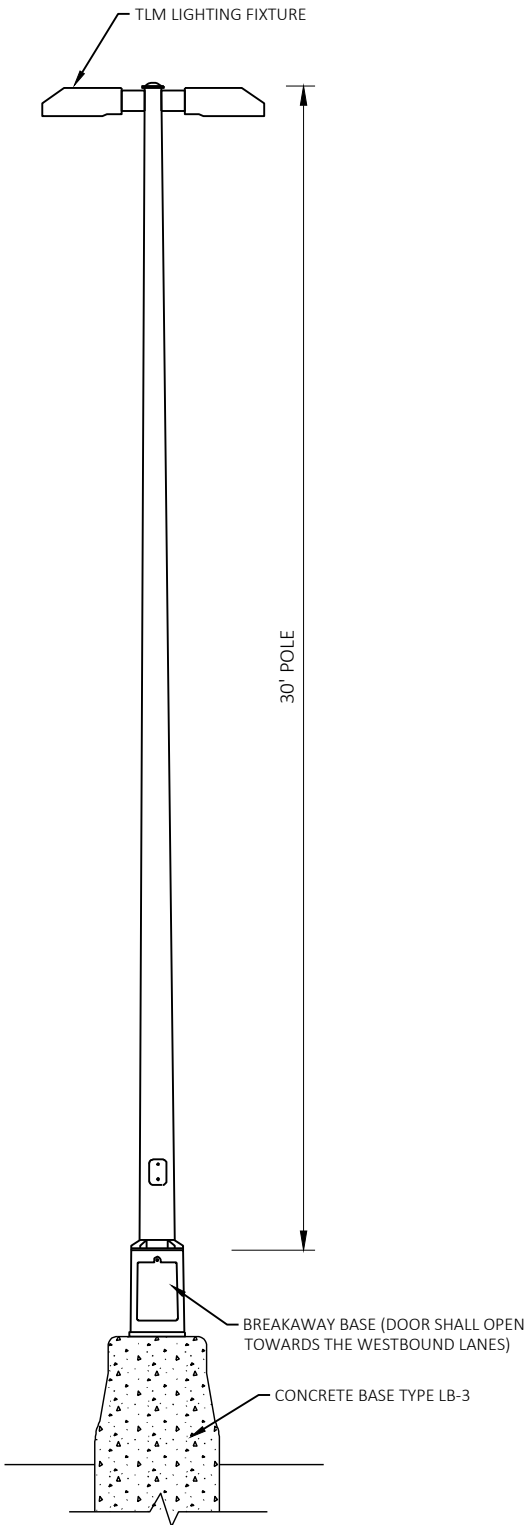

LIGHT POLE ASSEMBLY TYPE 2

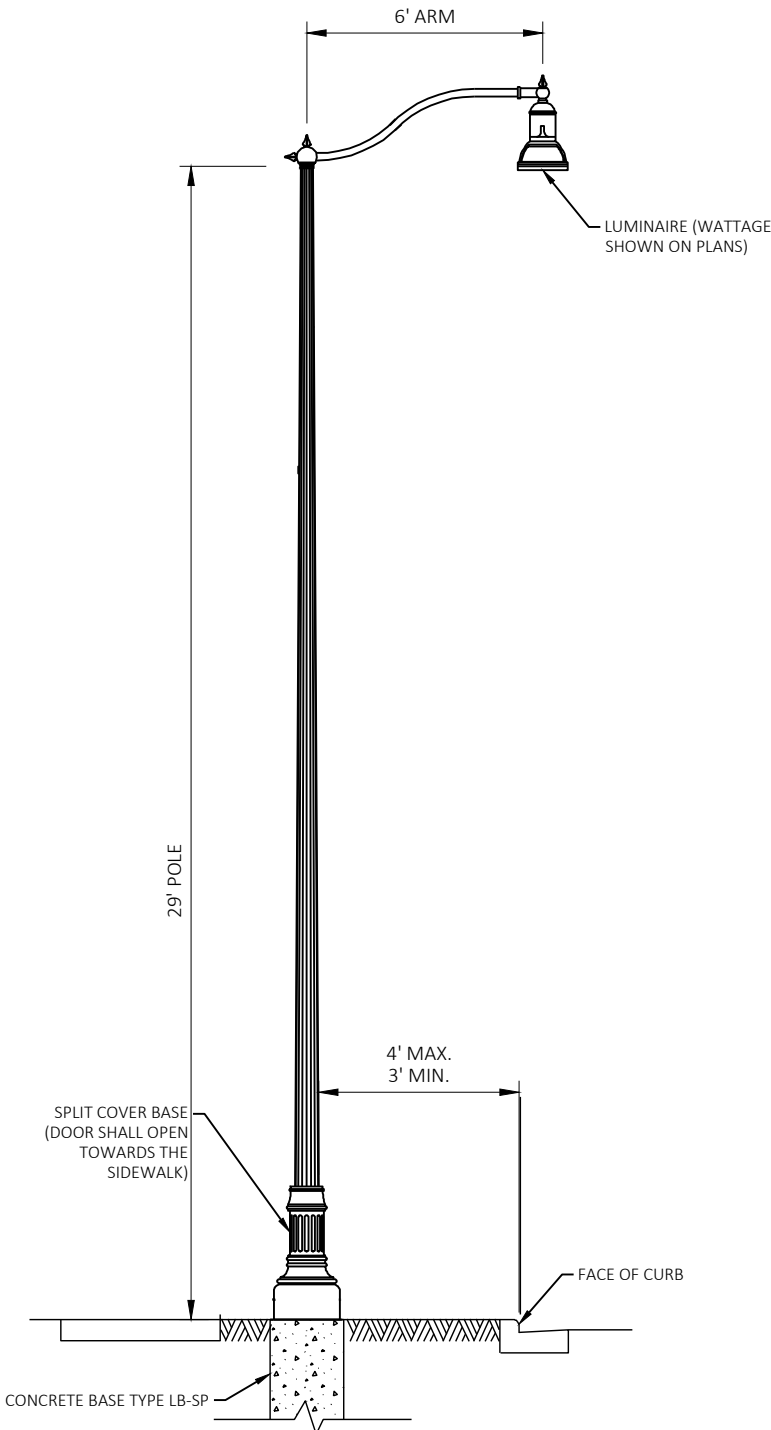

LIGHT POLE ASSEMBLY TYPE III & LIGHTING POLE  
ASSEMBLY TYPE III POLE

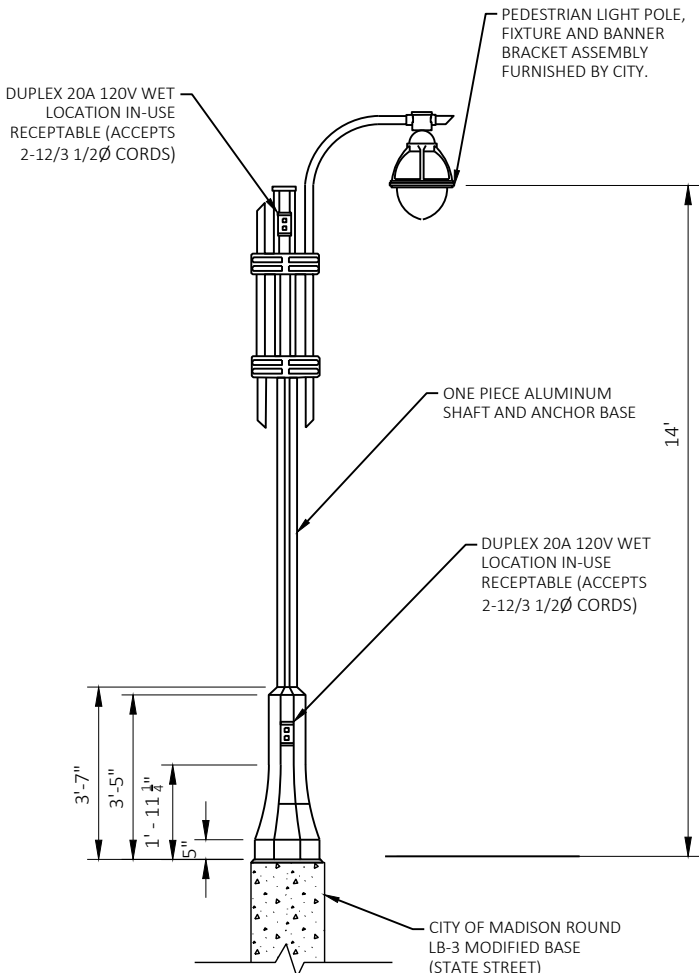

LIGHT POLE ASSEMBLY TYPE 4

NOT TO SCALE

MARK	REVISION	DATE	BY
60631225P	Designed By: AECOM	2022-09-24	60631225P

60631225P	CITY OF MADISON, DANE COUNTY, WI	CONTRACT NO: 60631225C
LIGHTING DETAILS	BUS RAPID TRANSIT	CITY OF MADISON



60631225P

L-1B



Calc Pts  
Calc Pts

Bus Area  
Illuminance (Fc)  
Average=1.72 Maximum=3.8 Minimum=0.5  
Avg/Min=3.44 Max/Min=7.60

Bus Platforms  
Illuminance (Fc)  
Average=1.28 Maximum=2.4 Minimum=0.5  
Avg/Min=2.56 Max/Min=4.80

Outside roadway  
Illuminance (Fc)  
Average=1.62 Maximum=3.4 Minimum=0.4  
Avg/Min=4.05 Max/Min=8.50

Parking Lot  
Illuminance (Fc)  
Average=1.34 Maximum=3.5 Minimum=0.4  
Avg/Min=3.35 Max/Min=8.75

Sidewalk areas  
Illuminance (Fc)  
Average=1.92 Maximum=3.6 Minimum=0.5  
Avg/Min=3.84 Max/Min=7.20

Requirements (Fc)	
Min	0.2
average	1
Average:min	20

LC1-1A-5-TYPE D  
SEE SIGNAL PLANS FOR EQUIPMENT

STA. 2+33, 13' RT  
LC1-1A-1-TYPE D

STA. 3+47, 6' RT  
LC1-1A-2-TYPE D

STA. 4+64, 15' RT  
LC1-1A-3-TYPE D

STA. 8+77, 16' RT  
LC1-1A-6-TYPE D

STA. 7+69, 16' RT  
LC1-1A-7-TYPE D

STA. 7+12, 50' LT  
LC1-1A-8-TYPE D

JUNCTION PHOTOMETRICS

BUS RAPID TRANSIT

CITY OF MADISON

60631225P

CITY OF MADISON, DANE COUNTY, WI

CONTRACT NO: 60631225C



60631225P

XX

MARK	REVISION	DATE	BY
Designed By: AECOM	Date: 2023-02-10	60631225P	







# BRT Platform and Shelters

BLACK PAINTED  
ARCHITECTURAL STEEL

'STONEWOOD' PHENOLIC  
PANEL - COLOR MADISON  
WALNUT'

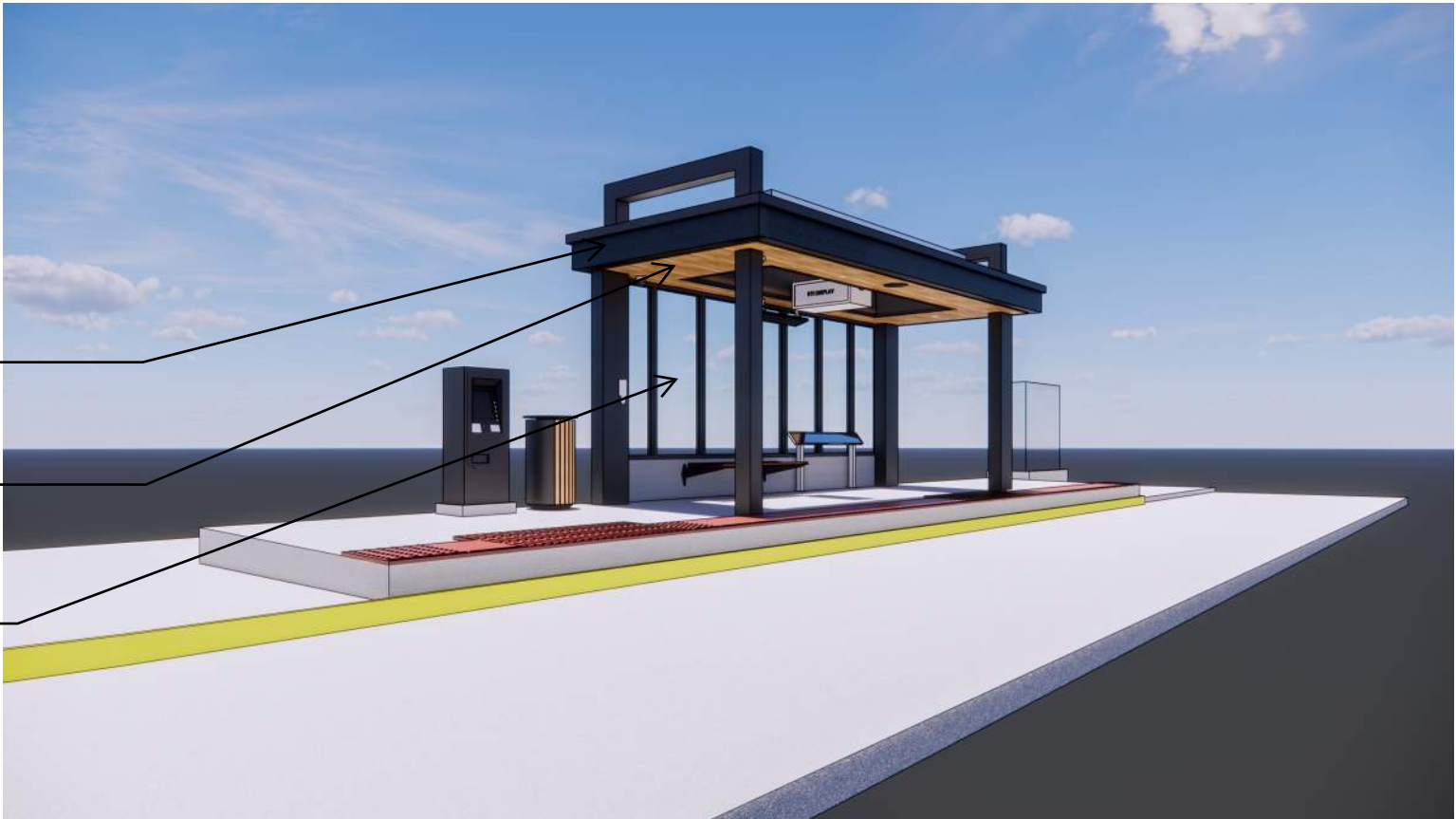
CURTAINWALL GLAZING  
WITH BIRD SAFETY  
PATTERNING



	60631225P		60631225C	
	PLATFORM RENDERINGS			
	BUS RAPID TRANSIT		CITY OF MADISON, DANE COUNTY, WI	
	CITY OF MADISON		CONTRACT NO: 60631225C	
	1. ADDENDUM 1		REVISION	
	MARK		Designed By: DSG   Date: 1/19/2023 12:12:39 PM   Scale: ---	
		DATE		
		BY		
		RWC		
		11/08/2022		



## PHENOLIC PANEL MATERIAL

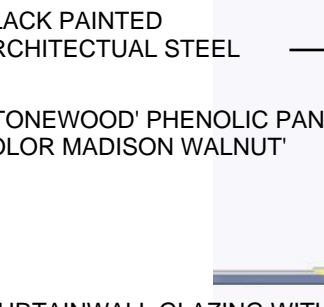

SKYLIGHT

BLACK PAINTED  
ARCHITECTURAL STEEL

'STONEWOOD' PHENOLIC PANEL -  
COLOR MADISON WALNUT

CURTAINWALL GLAZING WITH  
BIRD SAFETY PATTERNING

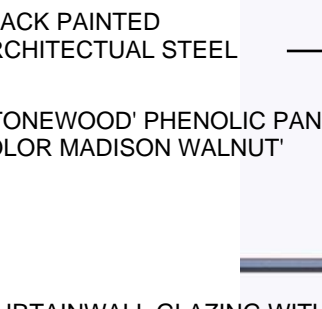

SKYLIGHT

BLACK PAINTED  
ARCHITECTURAL STEEL

'STONEWOOD' PHENOLIC PANEL -  
COLOR MADISON WALNUT

CURTAINWALL GLAZING WITH  
BIRD SAFETY PATTERNING



PLAN GRAPHIC SYMBOL LEGEND



ACCESSIBLE WAITING AREA -  
30" X 48"

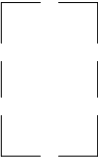

BOARDING/ALIGHTING  
ZONE - 60" X 96"

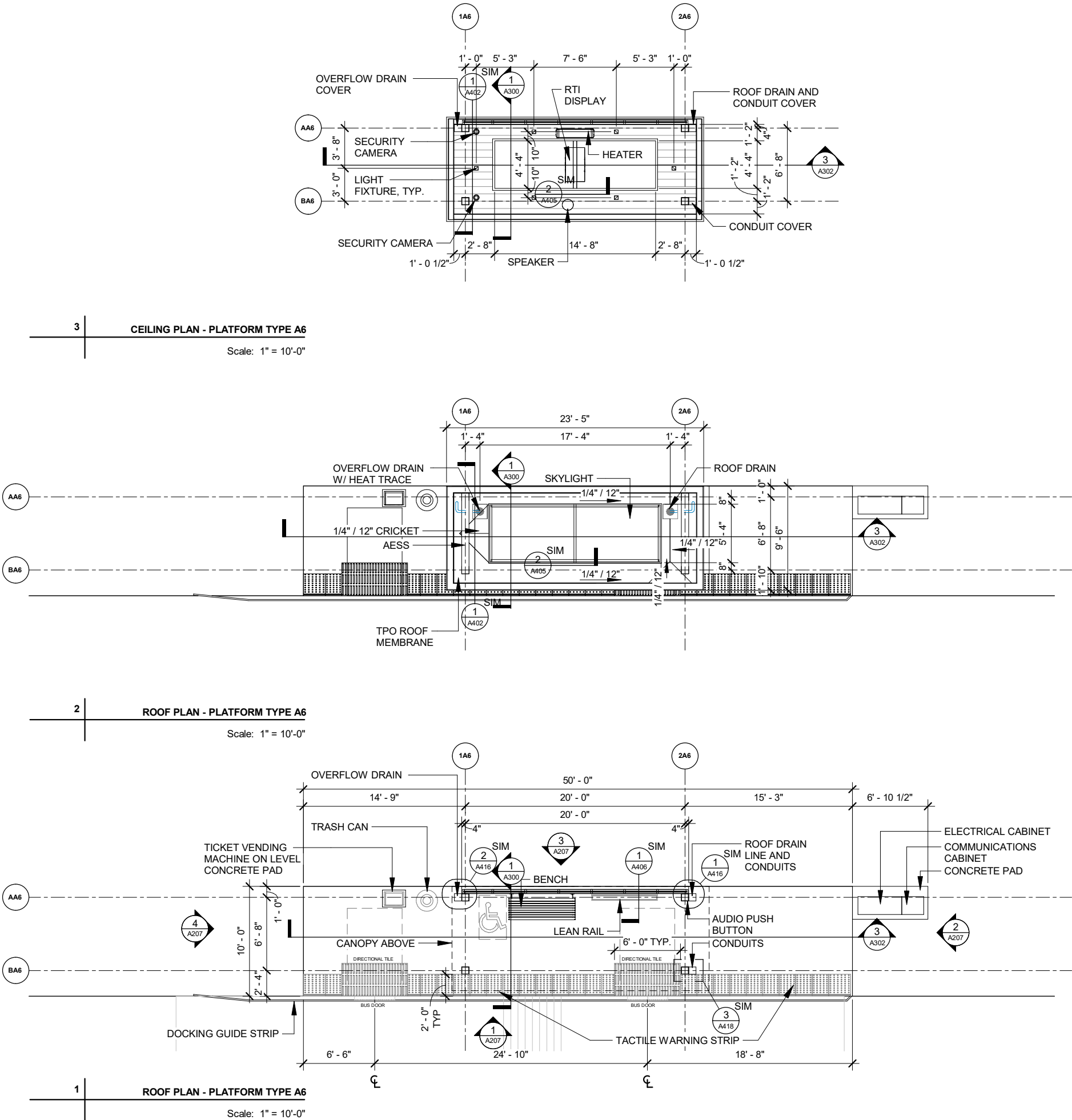

DATE	BY
REVISION	DATE
MARK	DESIGNED BY
Scale: 1" = 10'-0"	DATE: 2022-03-08

60631225P  
CITY OF MADISON, DANE COUNTY, WI  
CONTRACT NO: 60631225C

PLATFORM TYPE A6  
BUS RAPID TRANSIT  
CITY OF MADISON



60631225P

A116

### PLAN GRAPHIC FINISH SYMBOL LEGEND



REGULAR CONCRETE  
(BROOM FINISH)

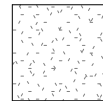

BARK COLOR CONCRETE  
(BROOM FINISH)

NOTE: SOME OBJECTS IN PLANS MAY  
NOT BE SHOWN FOR GRAPHIC CLARITY

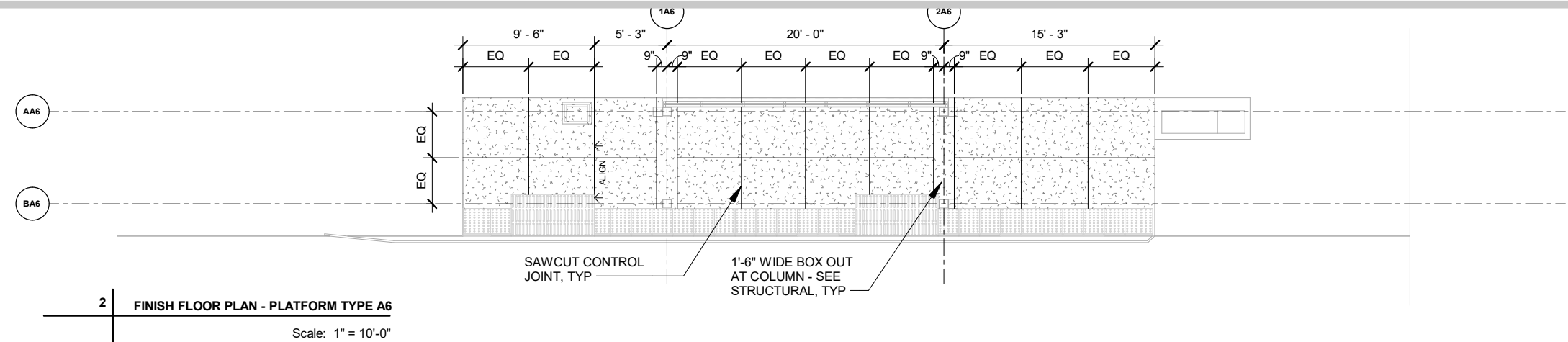

2

### FINISH FLOOR PLAN - PLATFORM TYPE A6

Scale: 1" = 10'-0"

## PLATFORM FINISH FLOOR PLANS TYPE A

BUS RAPID TRANSIT

CITY OF MADISON

60631225P

CITY OF MADISON, DANE COUNTY, WI

CONTRACT NO: 60631225C



0631225P

A131

1	MARK	ADDENDUM 3	REVISION	11/08/2022	RVC
			Date: 11/7/2022 5:08:37 PM	Scale: ---	

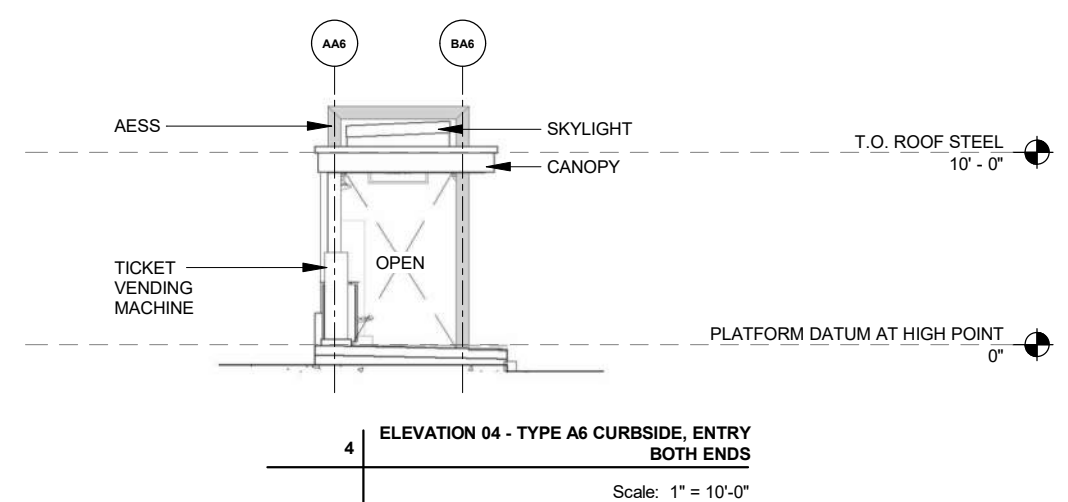
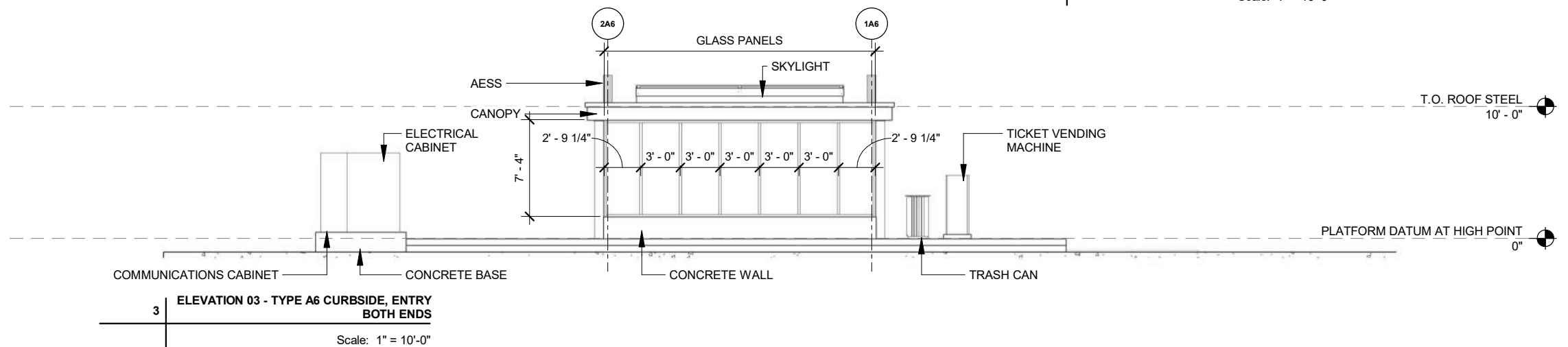
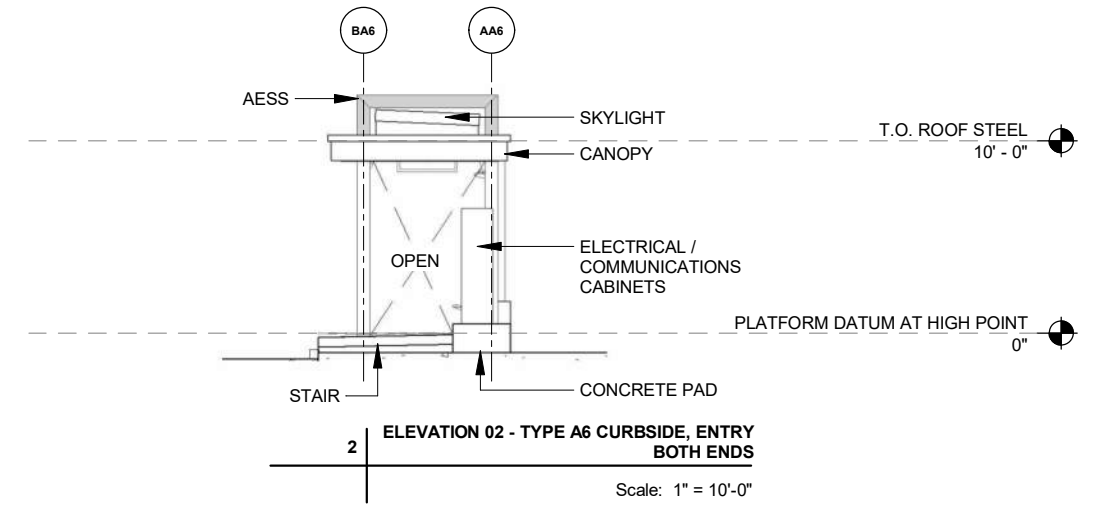
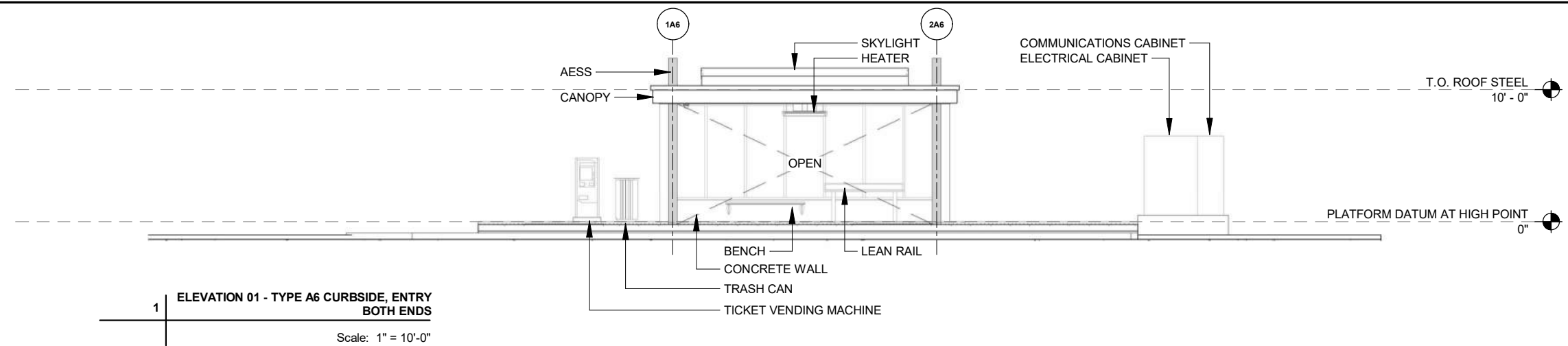

MARK	REVISION	DATE	BY	Scale: ---	
				Designed By:	
000000					
000000	01	01/01/2022			
000000	02	01/01/2022			
000000	03	01/01/2022			
000000	04	01/01/2022			
000000	05	01/01/2022			
000000	06	01/01/2022			
000000	07	01/01/2022			
000000	08	01/01/2022			
000000	09	01/01/2022			
000000	10	01/01/2022			
000000	11	01/01/2022			
000000	12	01/01/2022			
000000	13	01/01/2022			
000000	14	01/01/2022			
000000	15	01/01/2022			
000000	16	01/01/2022			
000000	17	01/01/2022			
000000	18	01/01/2022			
000000	19	01/01/2022			
000000	20	01/01/2022			
000000	21	01/01/2022			
000000	22	01/01/2022			
000000	23	01/01/2022			
000000	24	01/01/2022			
000000	25	01/01/2022			
000000	26	01/01/2022			
000000	27	01/01/2022			
000000	28	01/01/2022			
000000	29	01/01/2022			
000000	30	01/01/2022			
000000	31	01/01/2022			
000000	32	01/01/2022			
000000	33	01/01/2022			
000000	34	01/01/2022			
000000	35	01/01/2022			
000000	36	01/01/2022			
000000	37	01/01/2022			
000000	38	01/01/2022			
000000	39	01/01/2022			
000000	40	01/01/2022			
000000	41	01/01/2022			
000000	42	01/01/2022			
000000	43	01/01/2022			
000000	44	01/01/2022			
000000	45	01/01/2022			
000000	46	01/01/2022			
000000	47	01/01/2022			
000000	48	01/01/2022			
000000	49	01/01/2022			
000000	50	01/01/2022			
000000	51	01/01/2022			
000000	52	01/01/2022			
000000	53	01/01/2022			
000000	54	01/01/2022			
000000	55	01/01/2022			
000000	56	01/01/2022			
000000	57	01/01/2022			
000000	58	01/01/2022			
000000	59	01/01/2022			
000000	60	01/01/2022			
000000	61	01/01/2022			
000000	62	01/01/2022			
000000	63	01/01/2022			
000000	64	01/01/2022			
000000	65	01/01/2022			
000000	66	01/01/2022			
000000	67	01/01/2022			
000000	68	01/01/2022			
000000	69	01/01/2022			
000000	70	01/01/2022			
000000	71	01/01/2022			
000000	72	01/01/2022			
000000	73	01/01/2022			
000000	74	01/01/2022			
000000	75	01/01/2022			
000000	76	01/01/2022			
000000	77	01/01/2022			
000000	78	01/01/2022			
000000	79	01/01/2022			
000000	80	01/01/2022			
000000	81	01/01/2022			
000000	82	01/01/2022			
000000	83	01/01/2022			
000000	84	01/01/2022			
000000	85	01/01/2022			
000000	86	01/01/2022			
000000	87	01/01/2022			
000000	88	01/01/2022			
000000	89	01/01/2022			
000000	90	01/01/2022			
000000	91	01/01/2022			
000000	92	01/01/2022			
000000	93	01/01/2022			
000000	94	01/01/2022			
000000	95	01/01/2022			
000000	96	01/01/2022			
000000	97	01/01/2022			
000000	98	01/01/2022			
000000	99	01/01/2022			
000000	100	01/01/2022			

60631225P

CITY OF MADISON, DANE COUNTY, WI

CONTRACT NO: 60631225C

ELEVATION PLATFORM TYPE A6

## BUS RAPID TRANSIT

CITY OF MADISON



60631225P

A207

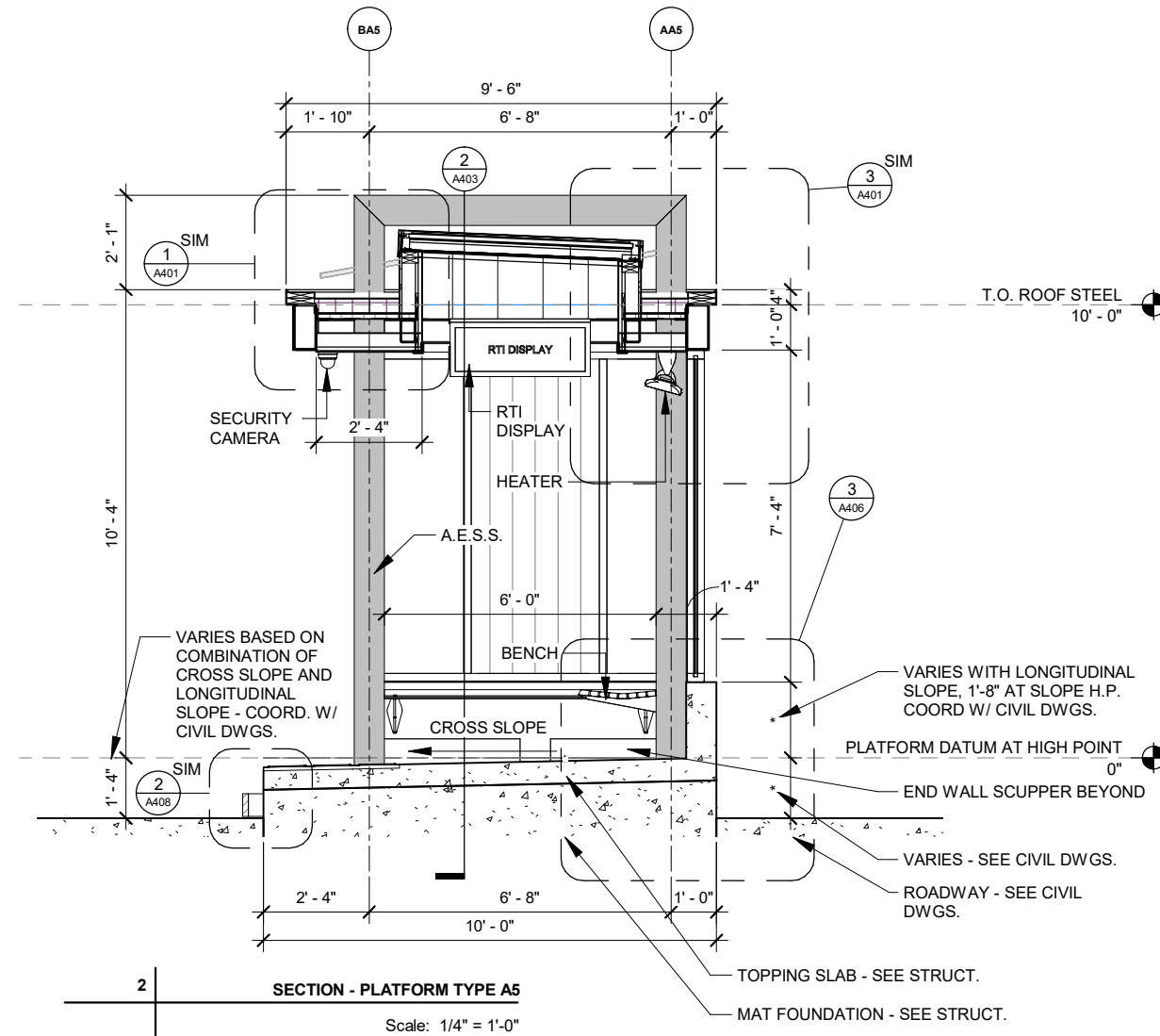
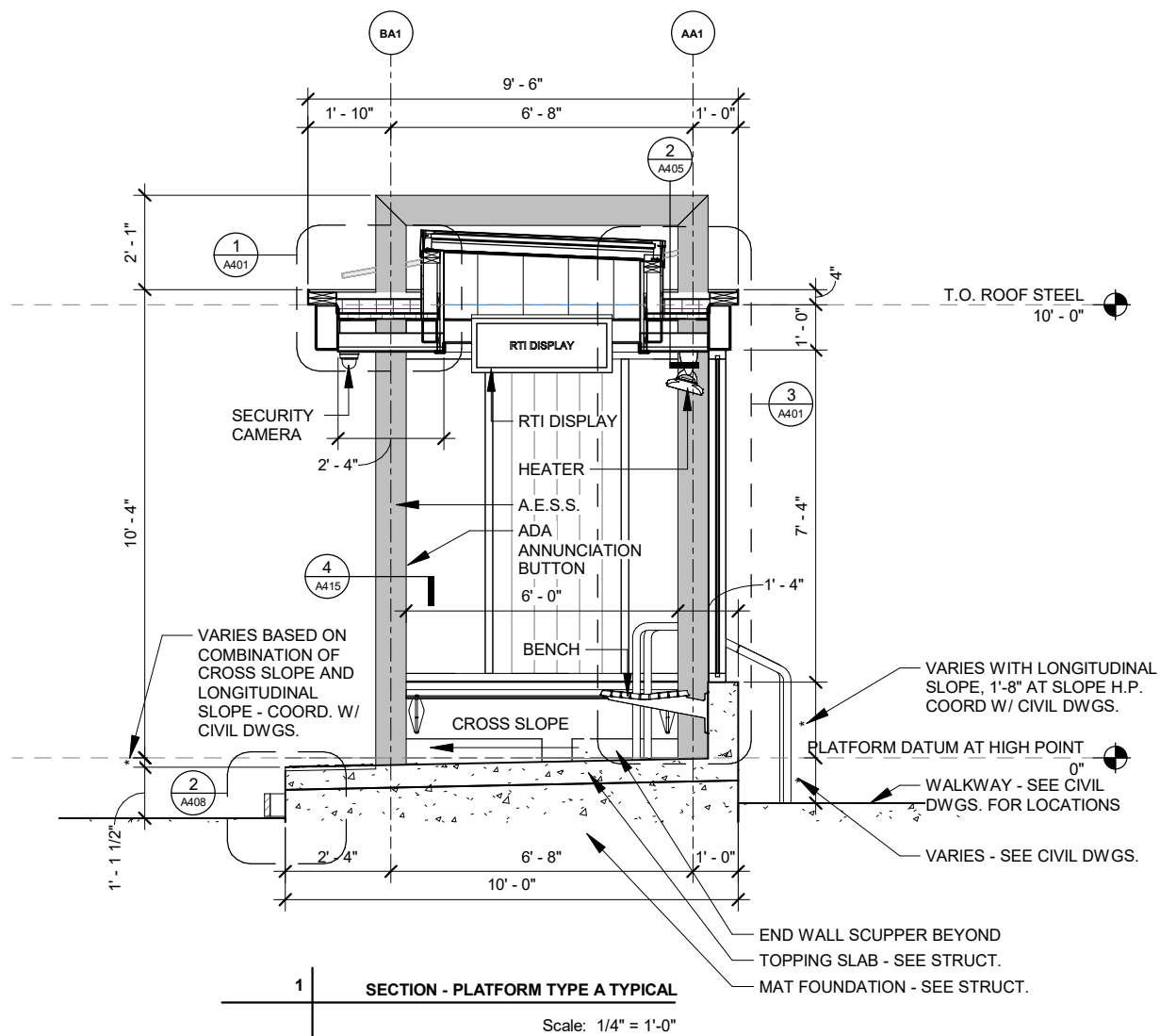

MARK	REVISION	DATE	BY

60631225P  
CITY OF MADISON, DANE COUNTY, WI  
CONTRACT NO: 60631225C

PLATFORM SECTIONS TYPE A  
BUS RAPID TRANSIT  
CITY OF MADISON



60631225P

A300

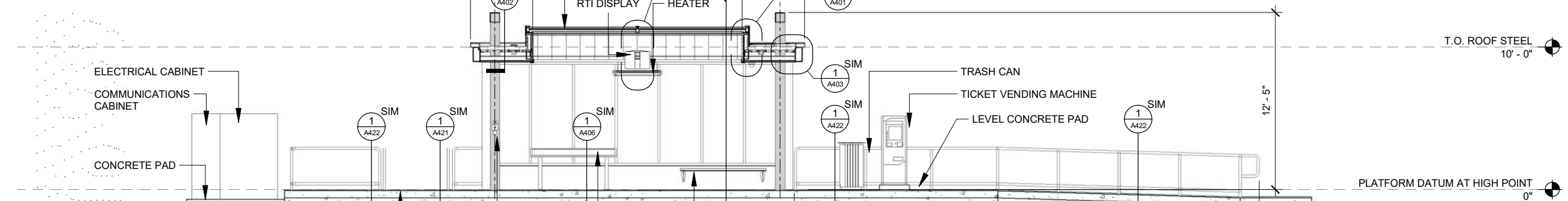

Scale: 1/8" = 1'-0"

	MARK	REVISION	DATE	BY
DESIGNED BY:		Date: 2022-03-08	Scale: --	
CHECKED BY:				
DRAWN BY:				
IN CHARGE:				
APPROVED BY:				
DATE:				

PLATFORM LONGITUDINAL SECTIONS

BUS RAPID TRANSIT

**CITY OF MADISON**



60631225P

A302

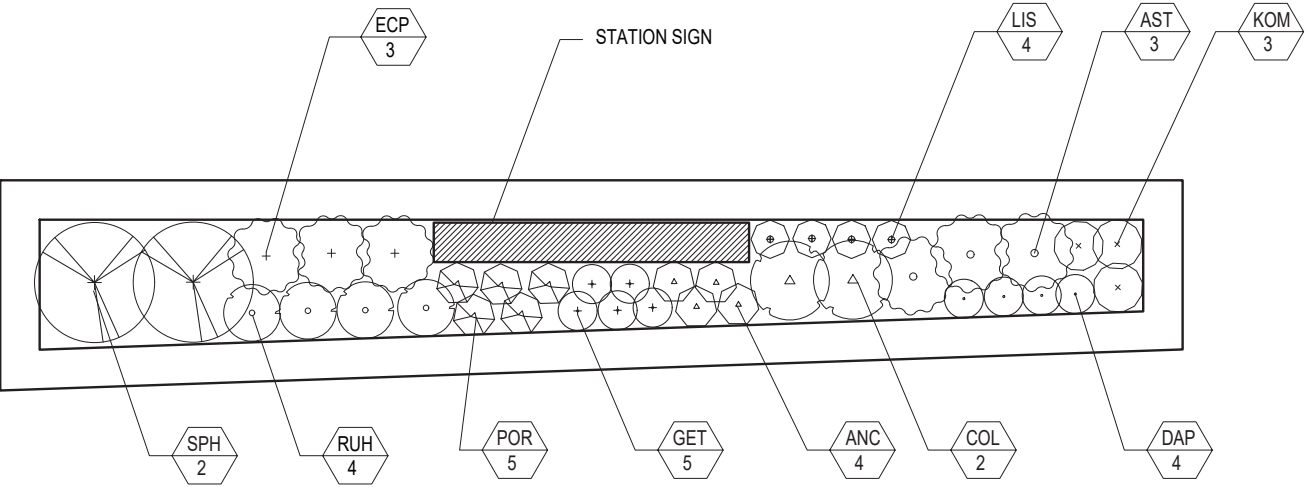

1 | PLANTING PLAN - 15' LONG PLANTER  
Scale: N.T.S.

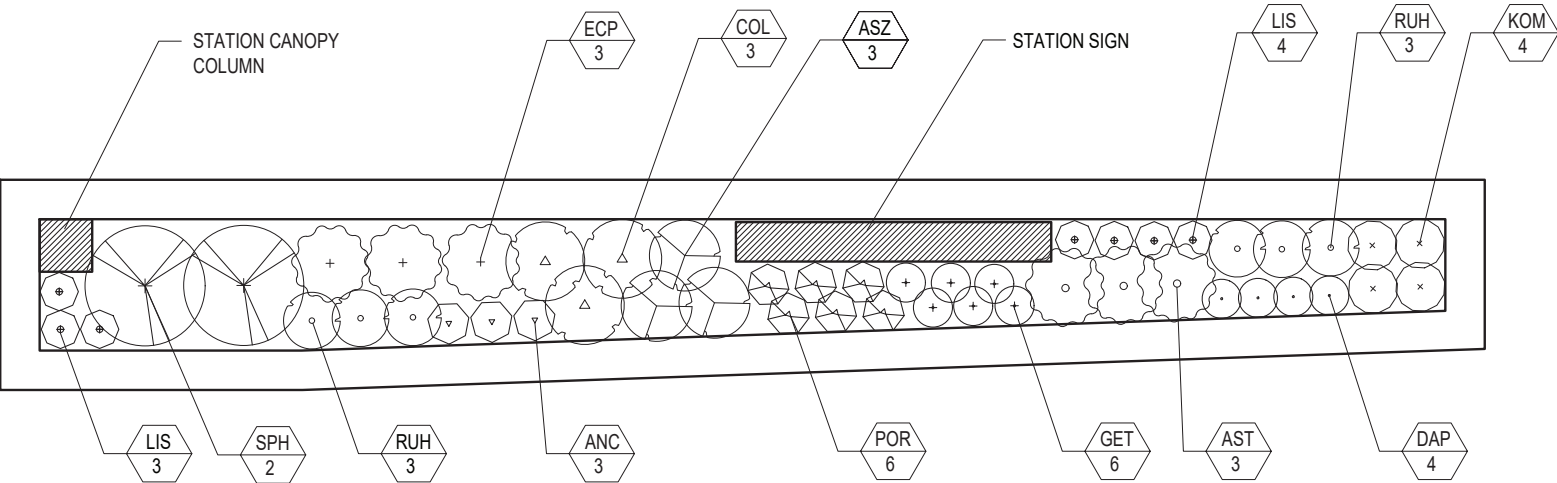

2 | PLANTING PLAN - 18' - 10" LONG PLANTER AT TYPE A1, A2, A5, & A6  
Scale: N.T.S.

PLANTER PLANT LIST

SYMBOL	BOTANICAL NAME	COMMON NAME	MATURE HEIGHT	SIZE	CONDITION	SPACING
ANC	<i>Anemone canadensis</i>	Canada Anemone	18"	1 gal	potted	6" O.C.
AST	<i>Asclepias tuberosa</i>	Butterfly Milkweed	24"	1 gal	potted	1'-0" O.C.
ASZ	<i>Aster azureus</i>	Sky Blue Aster	24"	1 gal	potted	1' O.C.
COL	<i>Coreopsis lanceolata</i>	Sand Coreopsis	18"	1 gal	potted	1'-0" O.C.
DAP	<i>Dalea purpurea</i>	Purple Prairie Clover	12"	1 gal	potted	1'-0" O.C.
ECP	<i>Echinacea purpurea</i>	Purple Coneflower	30"	1 gal	potted	1' O.C.
GET	<i>Geum triflorum</i>	Prairie Smoke	6"	1 gal	potted	6" O.C.
KOM	<i>Koeleria macrantha</i>	June Grass	24"	1 gal	potted	1'-0" O.C.
LIS	<i>Liatris spicata</i>	Blazing Star	30"	1 gal	potted	9" O.C.
POR	<i>Polemonium reptans</i>	Jacob's Ladder	12"	1 gal	potted	6" O.C.
RUH	<i>Rudbeckia hirta</i>	Black-eyed Susan	30"	1 gal	potted	1' O.C.
SPH	<i>Sporobolus heterolepis</i>	Prairie Dropseed	36"	1 gal	potted	2'-0" O.C.

ABC — PLANT SYMBOL  
XX — QUANTITY

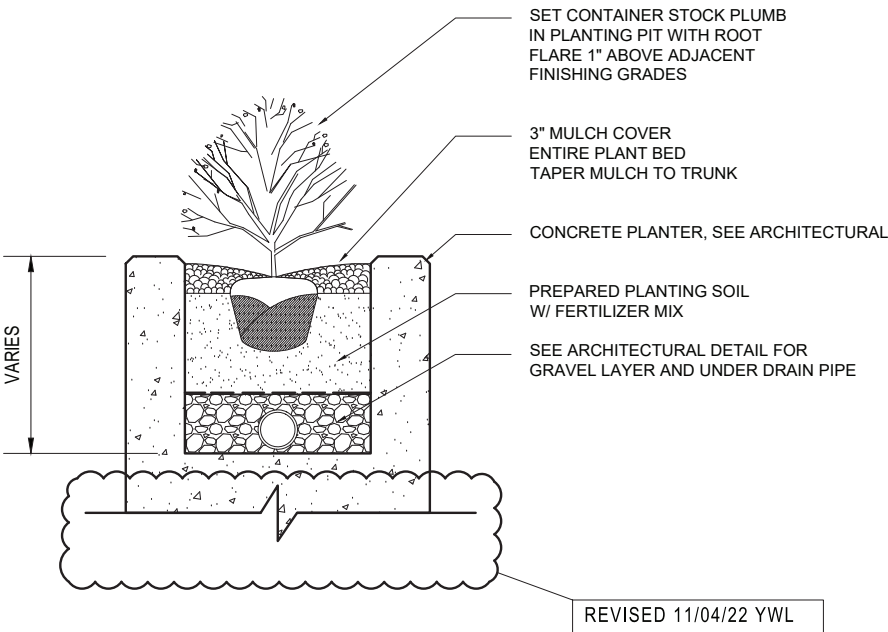

3 | PLANTING SECTION - PLANTER  
Scale: N.T.S.



## FINISH MATERIALS LEGEND

ACP	ACOUSTICAL CEILING PANEL
ACT	ACOUSTICAL CEILING TILE
AF	ACCESS FLOORING
AFA	ANODIZED FINISHED ALUMINUM
AMC	ACOUSTICAL METAL PAN CEILING
AMF	ARCHITECTURAL METAL FINISH
APC	ARCHITECTURAL PRECAST CONCRETE
APF	ACCORDIAN PANEL FINISH
AWP	ACOUSTICAL WALL PANEL
BG	BUMPER GUARD
CC	CUBICLE CURTAINS
CG	CORNER GUARD
CHR	CHAIR RAIL
CMA	CERAMIC ACCESSORY TILE
CMB	CERAMIC BASE TILE
CMT	CERAMIC FIELD TILE
CMU	CONCRETE MASONRY UNIT
CPT	CARPET
CR	CRASH RAIL
DF	DECORATIVE FILM
DG	DECORATIVE GLAZING
EC	EXPOSED CONTRUCTION
EFG	ENTRANCE FLOOR GRILLES
EST	ENGINEERED STONE
EX	EXISTING
FG	FOOT GRILL
FM	FLOOR MAT
FRP	FIBERGLASS REINFORCED PANEL
FWC	FABRIC WALL COVERING
FWP	FABRIC WRAPPED PANEL
GF	GLASS FILM
GMU	GLASS MASONRY UNIT
GVP	GYPSTUM VENEER PLASTER
GYP	GYPSTUM WALL BOARD
HB	HORIZONTAL BLIND
HGL	HANDRAIL GLASS
HR	HAND RAIL
IGL	INTERIOR GLAZING
INT	INTEGRAL BASE
MCP	METAL CEILING PANEL
ME	MATCH EXISTING
ML	METAL LAMINATE
MMV	MANUFACTURER MASONRY VENEER
NA	NOT APPLICABLE

## FINISH MATERIALS LEGEND

NFB	INTERIOR FACE BRICK
NPM	INTERIOR PAINTED METAL
NSF	STONE FLOORING
NSV	STONE VENEER
OPF	OPERABLE PANEL FINISH
PJS	PROJECTION SCREENS
PL	PLASTIC LAMINATE
PLD	PLASTIC LAMINATE DOOR
PT	INTERIOR PAINT
RB	RESILIENT BASE
RS	ROLLER SHADE
RSF	RESILIENT SHEET FLOORING
RTF	RESILIENT TILE FLOORING
SC	SEALED CONCRETE
SCT	STONE COUNTERTOP
SDG	SUSPENDED DECORATIVE GRID
SFW	STRETCHED FABRIC WALL SYSTEMS
SMC	SNAP-IN METAL PAN CEILINGS
SMU	CALCIUM SILICATE MASONRY UNIT
SS	STAINLESS STEEL
SSM	SOLID SURFACING FABRICATIONS
ST	STONE
STB	STONE BASE TILE
STT	STONE FIELD TILE
SWP	SHEET WALL PROTECTION
TER	TERRAZZO
TIC	TEXTURED INTERIOR COATING
VB	VERTICAL BLIND
VDS	VISUAL DISPLAY SURFACES
VLB	VERTICAL LOUVER BLINDS
WCP	WOOD CEILING PANEL
WD	WOODWORK
WF	WOOD FLOORING
WSS	WOOD SOLID STOCK
WVD	WOOD VENEERED DOOR
WVP	WOOD VENEERED PANEL
XCT	EXTERIOR COATING
XFB	EXTERIOR FACE BRICK
XGL	EXTERIOR GLAZING
XPM	EXTERIOR COATED METAL
XSV	EXTERIOR STONE VENEER

[illegible]

# Local Bus Shelter Relocated from Downtown

## DESIGN LOADINGS:

### CATEGORY I STRUCTURE

#### ROOF SNOW LOAD

GROUND SNOW LOAD,  $P_g = 30$  psf  
FLAT-ROOF SNOW LOAD,  $P_g = 26$  psf  
SLOPED ROOF SNOW LOAD,  $P_g = 26$  psf  
SNOW EXPOSURE FACTOR,  $C_e = 1.0$   
SNOW IMPORTANCE FACTOR,  $I = 1.0$   
THERMAL FACTOR,  $C_t = 1.2$   
ROOF SLOPE FACTOR,  $C_s = 1.0$

#### UNBALANCED SNOW LOAD ON LEEWARD SIDE

AT THE EAVE = 54 psf  
AT THE CROWN = 13 psf

#### UNBALANCED SNOW LOAD ON THE WINDWARD SIDE = 0 psf

#### WIND LOAD

BASIC WIND SPEED = 90 mph  
WIND IMPORTANCE FACTOR,  $I = 1.0$   
WIND EXPOSURE = B

#### ANALYSIS METHOD: ANALYTICAL METHOD, ASCE 7-98, SECTION 6.5

#### MMFRS - TRANSVERSE AND LONGITUDINAL WIND LOAD

WINDWARD WALL LOAD = 12 psf  
LEEWARD WALL LOAD = 1 psf  
ROOF LOAD = -13.5 psf

#### COMPONENT AND CLADDING LOADS

WALL = 18 psf  
ROOF = -13.5 psf

#### EARTHQUAKE DESIGN DATA

SEISMIC FACTOR,  $I_e = 1.0$   
SEISMIC DESIGN CATEGORY A  
SEISMIC USE GROUP = I  
SPECTRAL RESPONSE COEFFICIENTS  
 $S_{ds} = 0.096$   
 $S_{d1} = 0.064$

SITE CLASS = D  
ANALYSIS PROCEDURE - SECTION 1604.4

NO ROOF PONDING LOAD REQUIRED  
NO ROOF RAIN LOAD REQUIRED  
NO DRIFTING OR SLIDING LOADS  
ROOF DEAD LOAD = 3 psf

## NOTES:

1. A TOTAL OF 7 SHELTERS SHALL BE FABRICATED AND ERECTED. ALL 7 SHELTERS SHALL BE IDENTICAL.
2. ALL THE ALUMINUM SHELTER FRAMING MEMBERS SHALL BE PAINTED.
3. PROVIDE HAND HOLES IN THE COLUMNS SCHEDULED FOR ELECTRIC WIRING TO BE ROUTED. SEE DETAIL 8/A-8.

## TYPICAL ALUMINUM SHELTER FRAMING MEMBERS

COLUMNS: 4"x 4"x 1/4" SQUARE TUBE

ROOF CROSS BEAMS AT GRID LINES A THRU E: 4"x 6"x 1/4" RECTANGULAR TUBE

CURVED ROOF MEMBERS AT GRID LINES 1 THRU 3: 2"x 4"x 1/8" RECTANGULAR TUBE

HORIZONTAL WALL MEMBERS: 2"x 4"x 1/8" TUBE

WINDOW GRILLE: 3/4"x 3/4"x 1/8" SQUARE TUBE

GLASS STOPS: 3/4"x 3/4"x 1/8" ANGLE

DIAGONAL BRACES: SEE DETAILS 1/A-9, 3/A-9, 4/A-9

ALUMINUM TYPE: 6063-T6

## BOX NOTES

- 1 COLUMN
- 2 ARM REST
- 3 BENCH
- 4 RADIUS = 3'-8 3/8"
- 5 BENCH BRACKET
- 6 GLASS
- 7 HORIZONTAL WALL MEMBER
- 8 BUS ROUTE SIGN ABOVE - SEE 1/A-6
- 9 LIGHT FIXTURE ABOVE
- 10 ROOF OUTLINE
- 11 BASE SHOE
- 12 ELECTRIC WIRE ROUTED UP THROUGH COLUMN BY EC. PROVIDE 3/4" DIAMETER HOLE IN FRAMING FOR WIRE TO PASS THROUGH
- 13 PROVIDE HAND HOLES IN COLUMN - SEE 8/A-8

## ARCHITECTURAL SYMBOLS:

DETAIL OR SECTION CUT

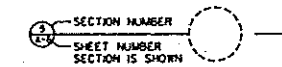

REVISION IDENTIFICATION



ELEVATION CONTROL POINT

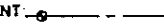

## INDEX OF DRAWINGS

A-1	BUS SHELTER FLOOR PLAN
A-2	BUS SHELTER ROOF PLAN
A-3	BUS SHELTER ROOF FRAMING PLAN
A-4	BUS SHELTER ELEVATIONS
A-5	BUS SHELTER ELEVATIONS
A-6	BUS SHELTER DETAILS
A-7	BUS SHELTER DETAILS
A-8	BUS SHELTER DETAILS
A-9	BUS SHELTER DETAILS
A-10	BUS SHELTER DETAILS

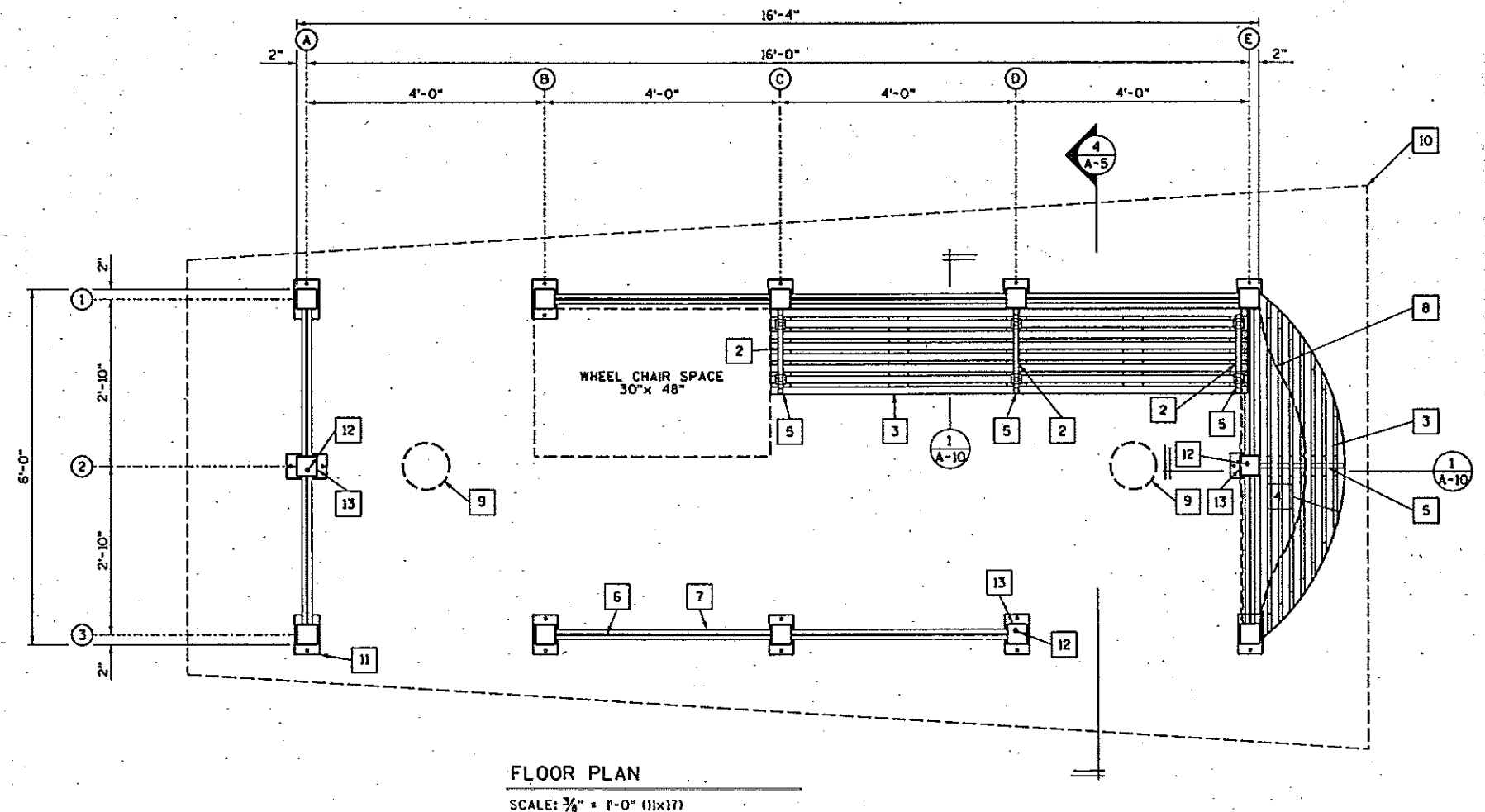

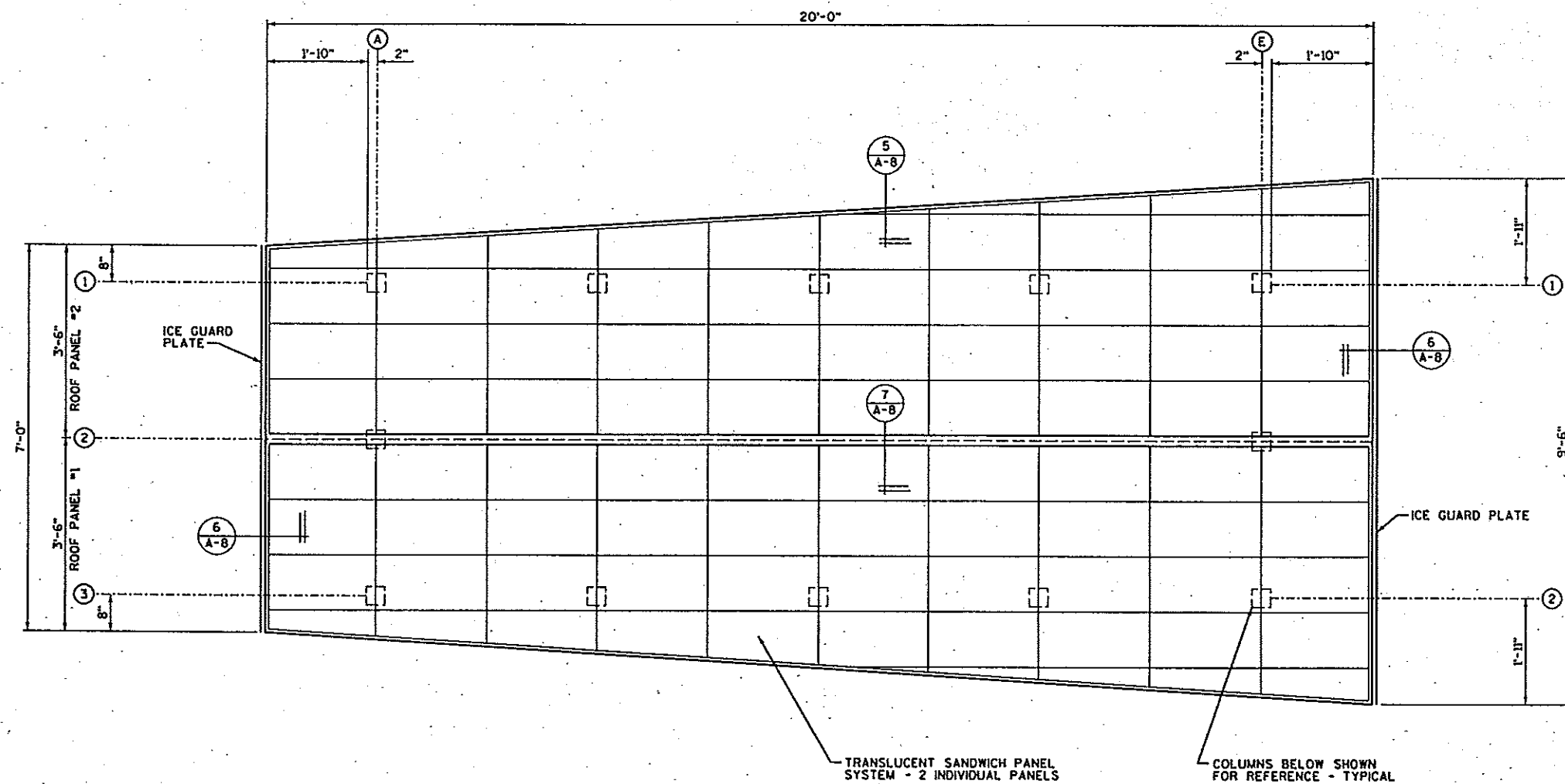

ROOF PLAN  
SCALE: 3/8" = 1'-0" (11x17)

- BOX NOTES
- 1 GLASS
  - 2 ICE GUARD PLATE

BOX NOTES

- 1 ROOF CROSS BEAMS AT GRID LINES A THRU E
- 2 CURVED ROOF MEMBERS AT GRID LINES 1 THRU 3
- 3 CENTERLINE OF LIGHT FIXTURE
- 4 LIGHT FIXTURE
- 5 ELECTRIC WIRE ROUTED THROUGH FRAMING BY EC. PROVIDE 3/4" DIAMETER HOLE IN FRAMING FOR WIRE TO PASS THROUGH.
- 6 PROVIDE A HAND HOLE IN THE BOTTOM OF THE ROOF CROSS BEAM AT THE INTERSECTION WITH THE CURVED ROOF MEMBER - SEE 8/A-8
- 7 ROOF PANEL CLIP ANGLE

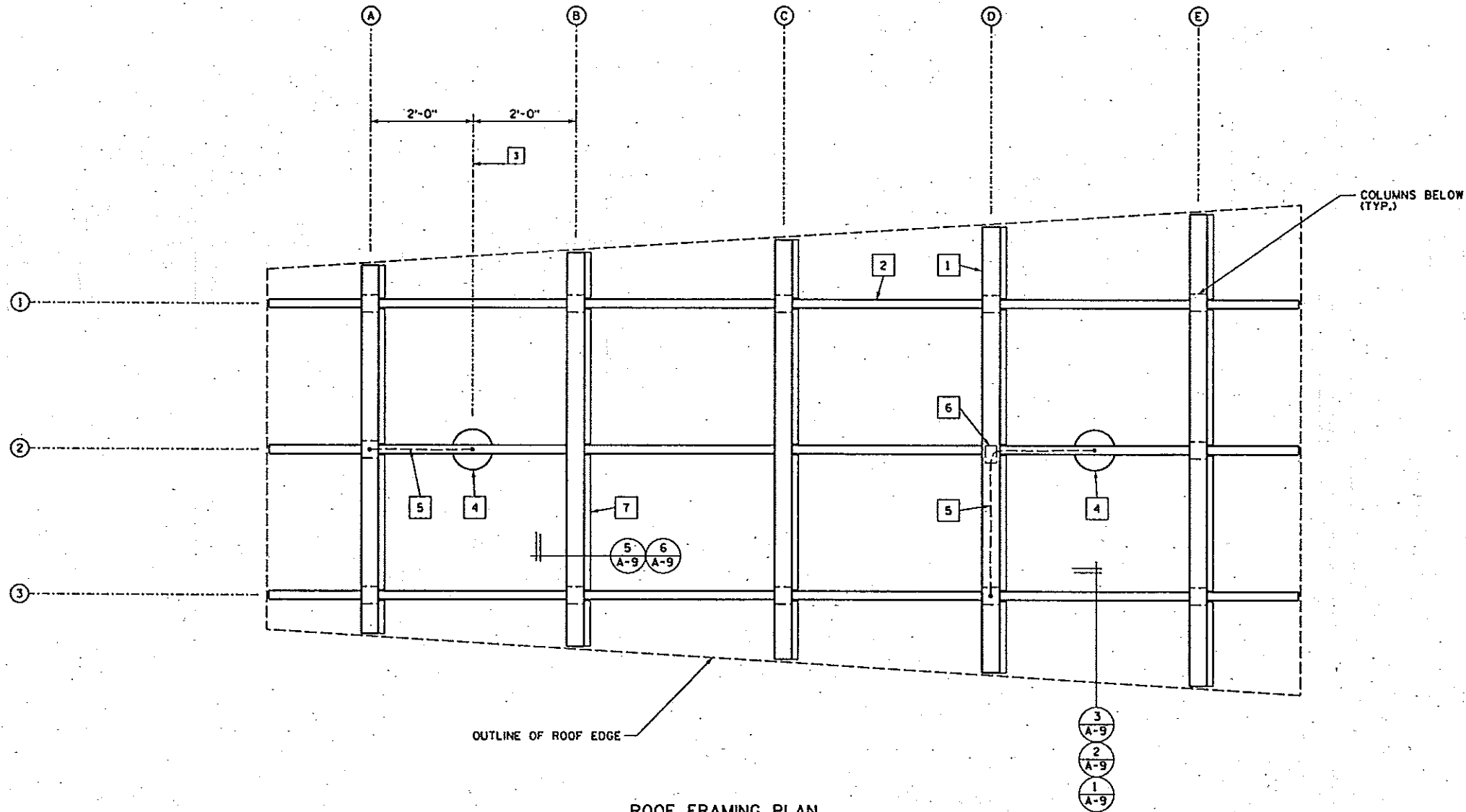

ROOF FRAMING PLAN

SCALE: 3/8" = 1'-0" (11x17)

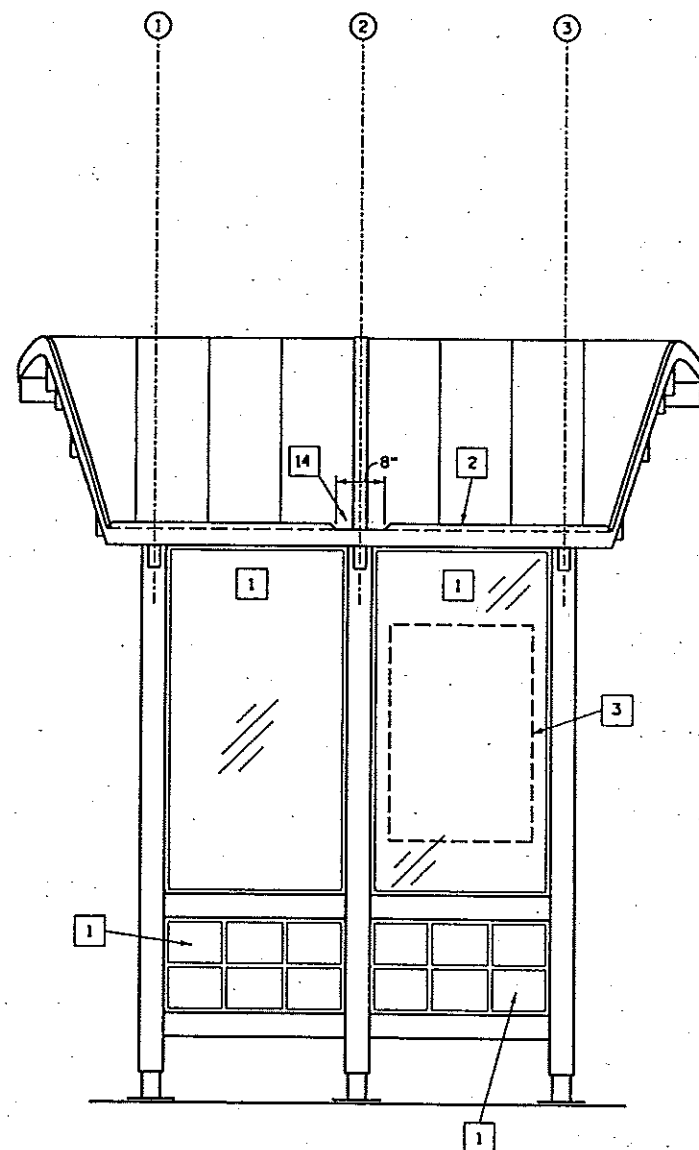

LOW END ELEVATION

SCALE: 3/8" = 1'-0" (11x17)

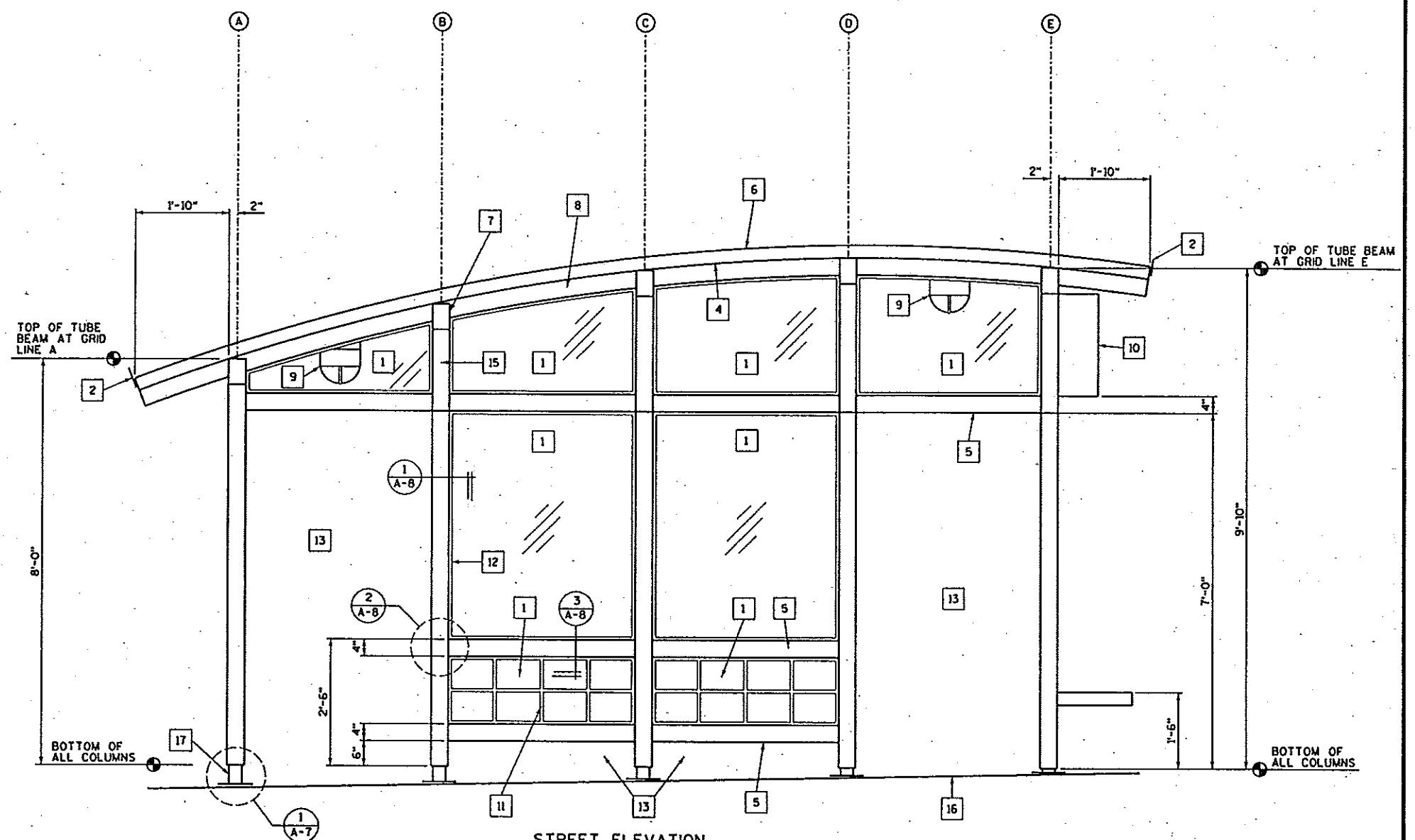

STREET ELEVATION

SCALE: 3/8" = 1'-0" (11x17)

# BOX NOTES

- |  |  |
|--|--|
| 1 GLASS  | 10 BUS ROUTE SIGN                          |
| 2 ICE GUARD PLATE  | 11 WINDOW GRILLE                           |
| 3 MADISON METRO IDENTITY AND MAP PROVIDED AND INSTALLED BY CITY, OVER THE TOP OF THE SHELTER GLASS | 12 GLASS STOPS                             |
| 4 40' RADIUS   | 13 OPEN                                    |
| 5 TYPICAL HORIZONTAL WALL MEMBER   | 14 OPENING IN ICE GUARD FOR WATER DRAINAGE |
| 6 TRANSLUCENT SANDWICH PANEL SYSTEM  | 15 DIAGONAL BRACES AT GRID LINES B THRU E  |
| 7 ROOF CROSS BEAM  | 16 SIDEWALK - SLOPE VARIES                 |
| 8 CURVED ROOF MEMBER   | 17 BASE SHOE                               |
| 9 LIGHT FIXTURE - SEE DETAIL 2/A-7   |  |

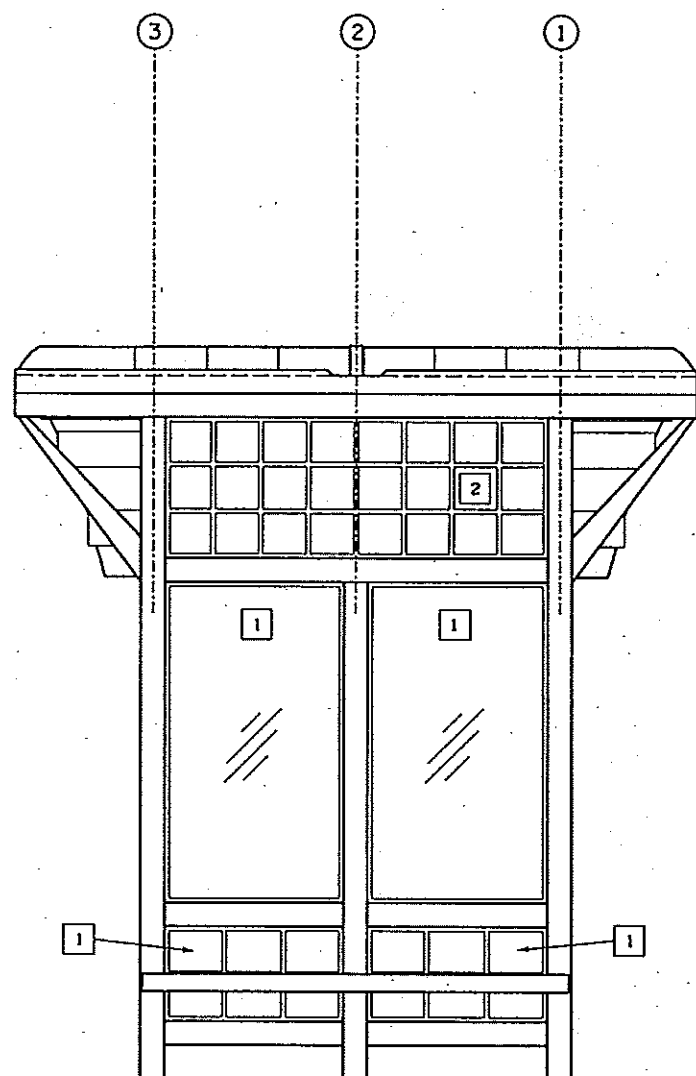

HIGH END ELEVATION  
SCALE: 3/8" = 1'-0" (1/8"=1')

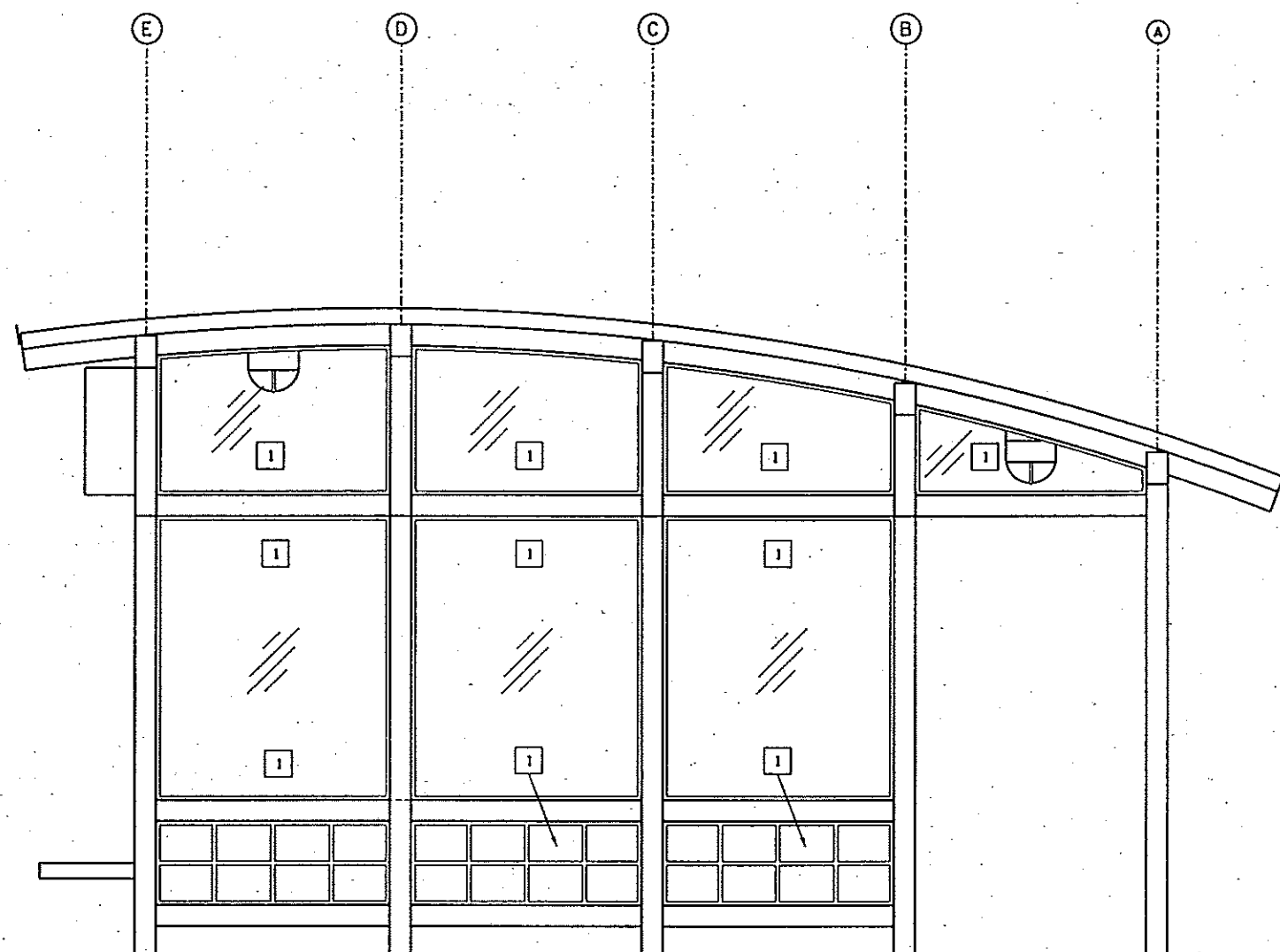

SIDEWALK ELEVATION  
SCALE: 3/8" = 1'-0" (1/8"=1')

BOX NOTES

- 1 GLASS
- 2 BUS ROUTE SIGN



## Electrical Room and Bathrooms

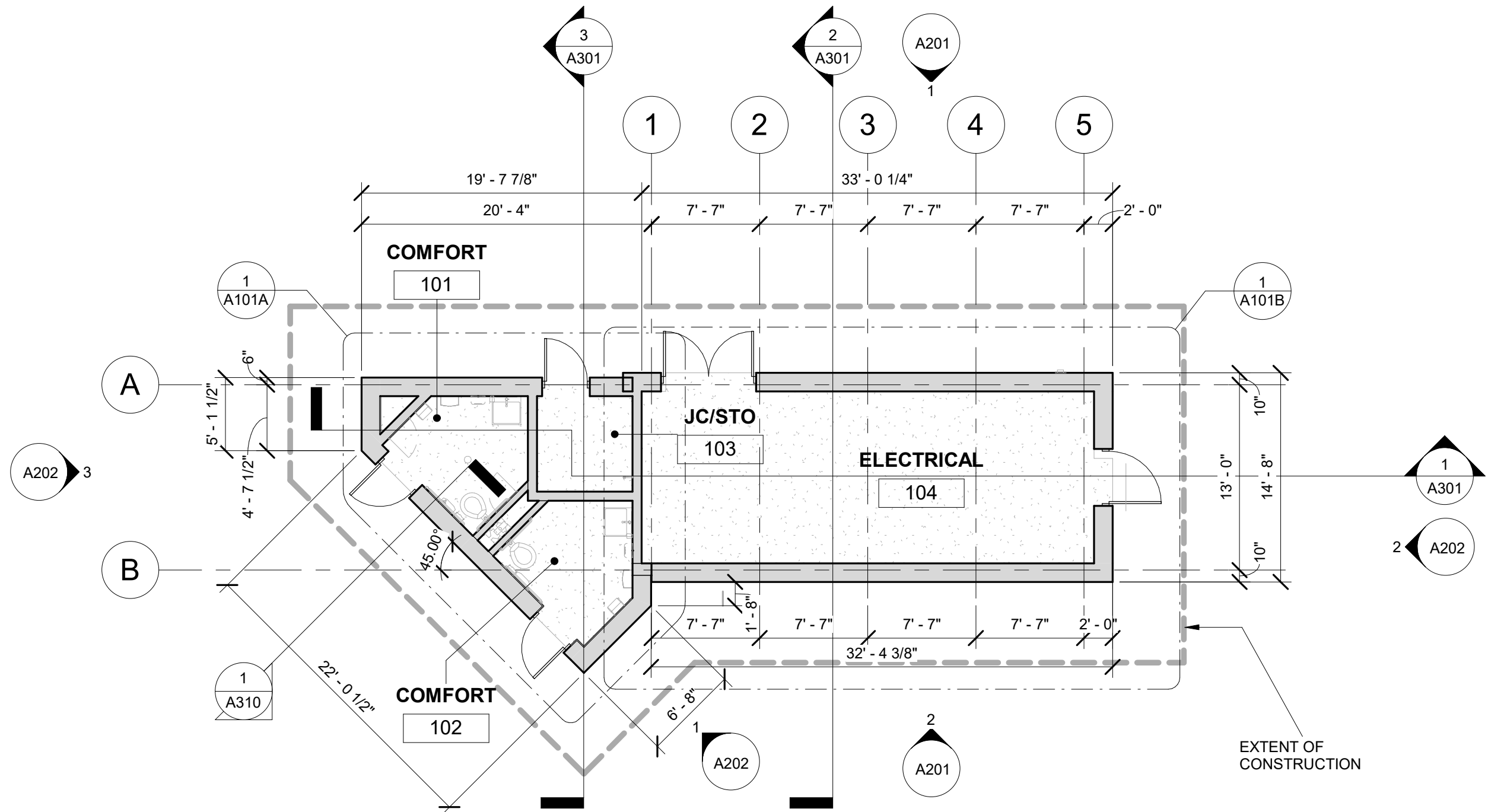

**1**  
A201

## FINISH FLOOR COMBINED

Scale: 1/8" = 1'-0"

[illegible]

COMFORT STATION FINISH FLOOR PLAN OVERALL COMBINED

BUS RAPID TRANSIT

CITY OF MADISON

CITY OF MADISON, DANE COUNTY, WI

CONTRACT NO: 60631225C

60631225F



A020



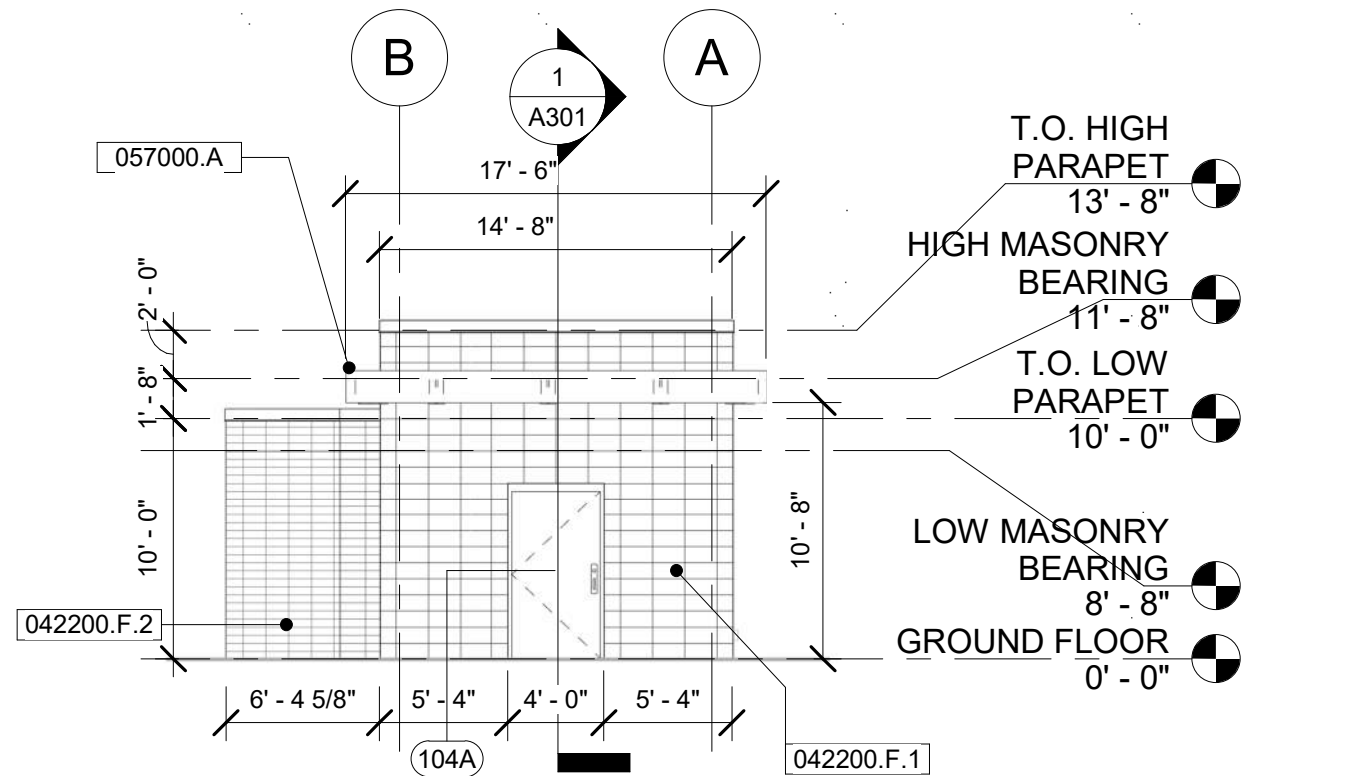

**EAST ELEVATION**

Scale: 1/8" = 1'-0"

2  
A020

KEYNOTE LEGEND	
VALUE	DESCRIPTION
042200.F.1	8"X16"X4" GROUND FACE CONCRETE MASONRY VENEER
042200.F.2	4"X16"X4" GROUND FACE CONCRETE MASONRY VENEER
057000.A	HALO WITH LIGHTING

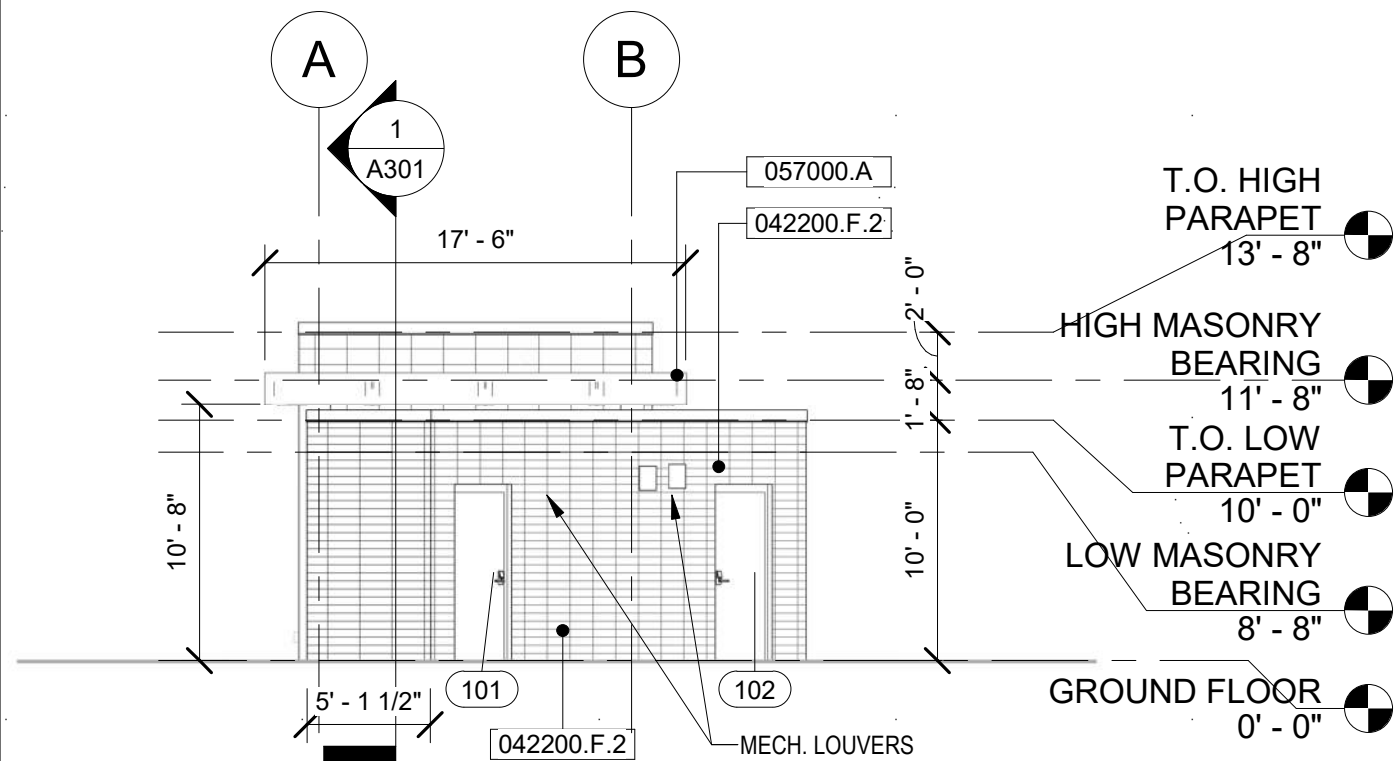

**WEST ELEVATION**

Scale: 1/8" = 1'-0"

3  
A020

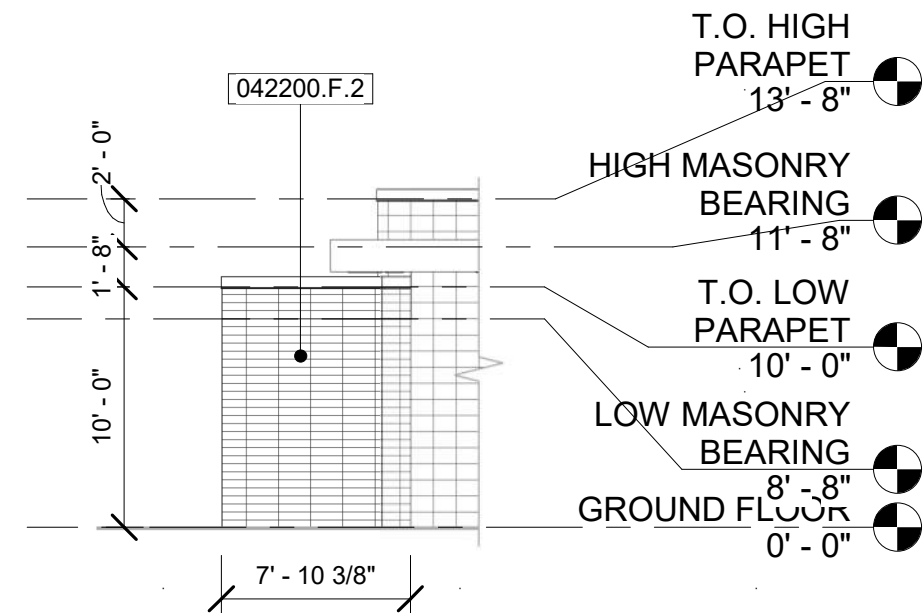

**SOUTHEAST ELEVATION**

Scale: 1/8" = 1'-0"

1  
A020

60631225P

CITY OF MADISON, DANE COUNTY, WI

COMFORT STATION EXTERIOR ELEVATIONS

BUS RAPID TRANSIT  
CITY OF MADISON



A202

CONTRACT NO: 60631225C

MARK  
Designed By:

REVISION  
Date: 2022-03-08

DATE

BY

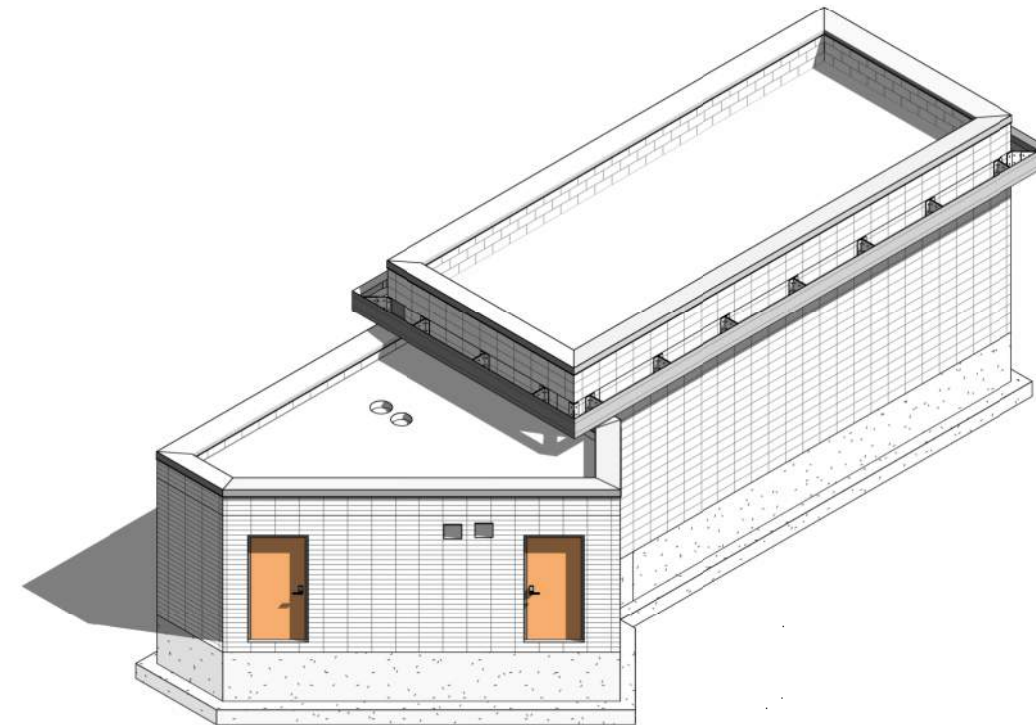
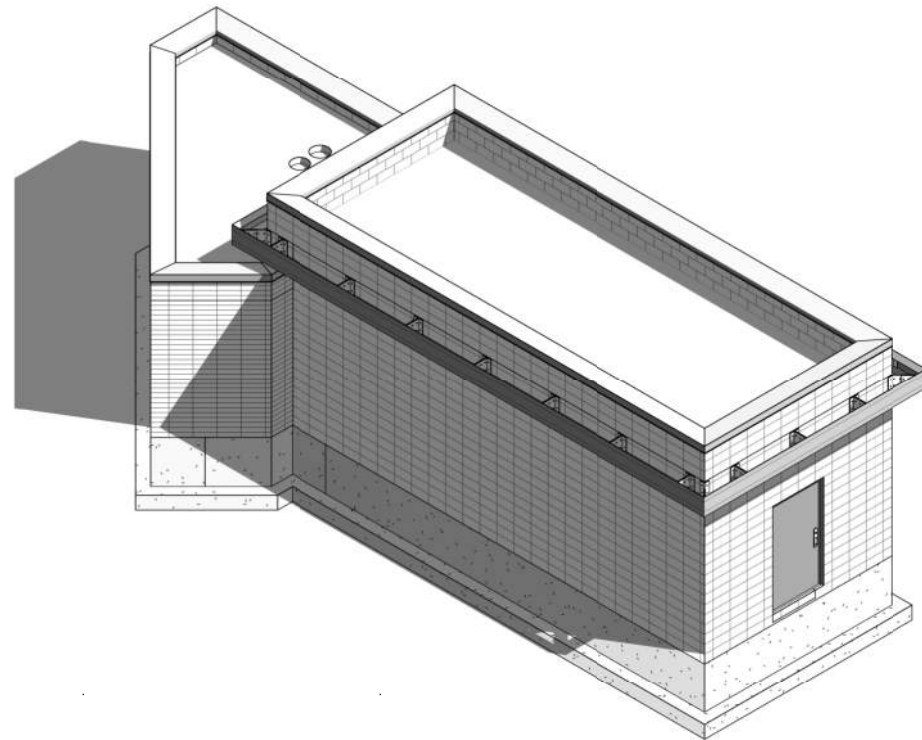
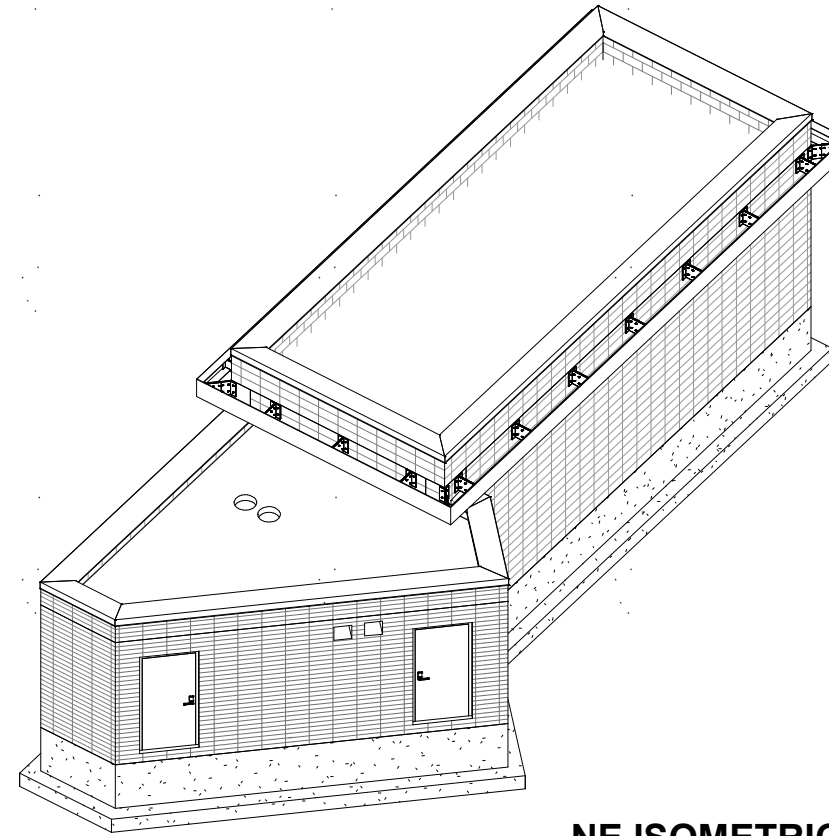
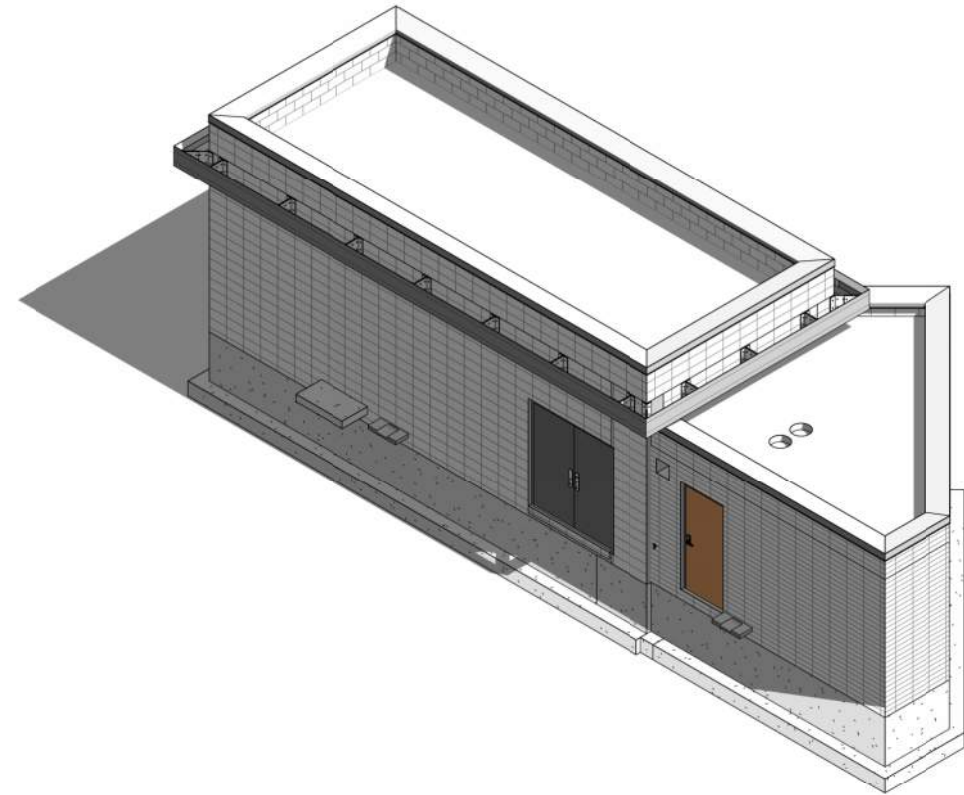



REVISED 11/8/2022 TLC

## GENERAL NOTES

1. ROOF DRAINS SHALL BE EQUIPPED WITH STRAINERS EXTENDING NOT LESS THAN 4 INCHES ABOVE THE SURFACE OF THE ROOF IMMEDIATELY ADJACENT TO THE ROOF DRAIN. STRAINERS SHALL HAVE AN AVAILABE INLET AREA ABOVE THE ROOF OF NOT LESS THAN 1.5 TIMES THE AREA OF THE CONDUCTOR TO WHICH THE DRAIN CONNECTS.
2. WORK SHOWN IS FOR JUNCTION ROAD TERMINAL. ROUTE SUN PRAIRIE SITE  
SANITARY SEWER AND STORM WATER PER LOCAL SITE CONDITIONS.

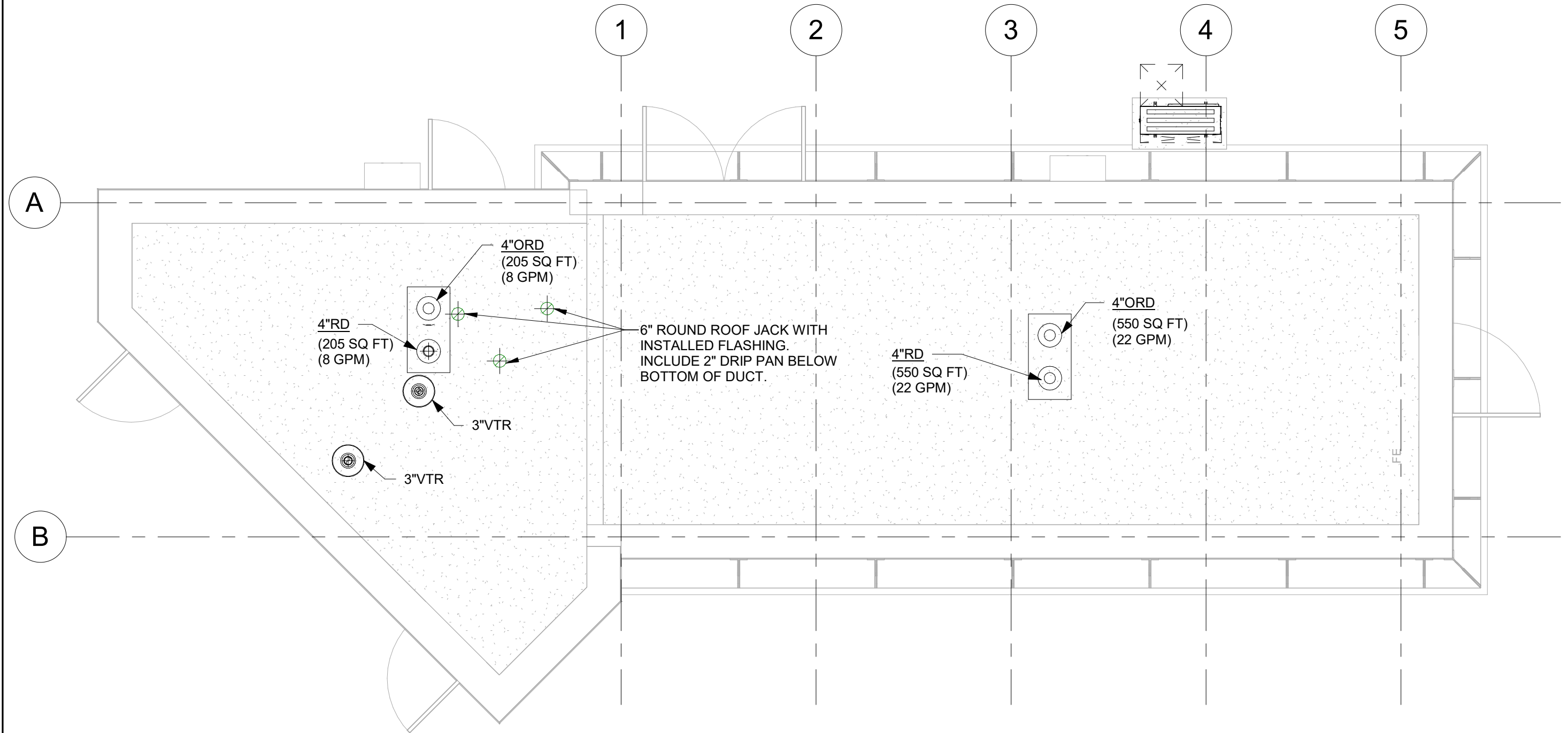

1

## OVERALL MECHANICAL ROOF PLAN

Scale: 1/4" = 1'-0"

60631225P

CITY OF MADISON, DANE COUNTY, WI

OVERALL MECHANICAL ROOF PLAN

BUS RAPID TRANSIT

CITY OF MADISON



M002

CONTRACT NO: 60631225C

ADDENDUM 3

REVISION

DATE

BY

MARK

DESIGNED BY

DATE: 2022-03-08

Scale: ---

11/8/22

JAR

DATE

BY

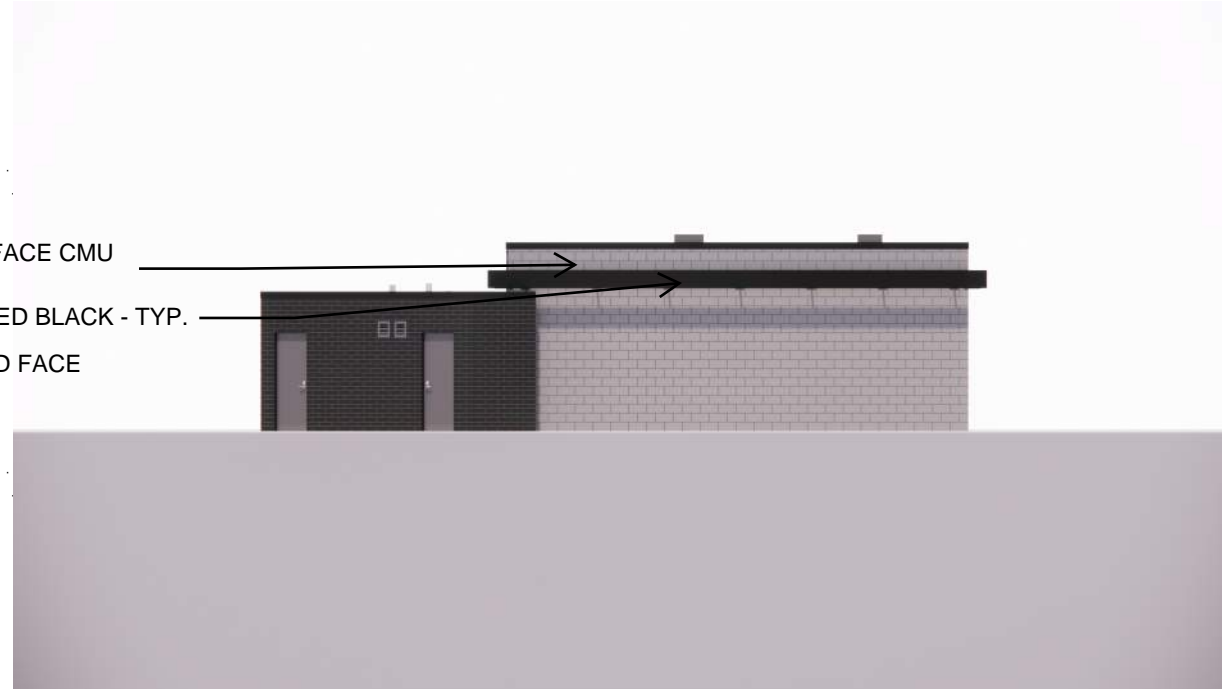
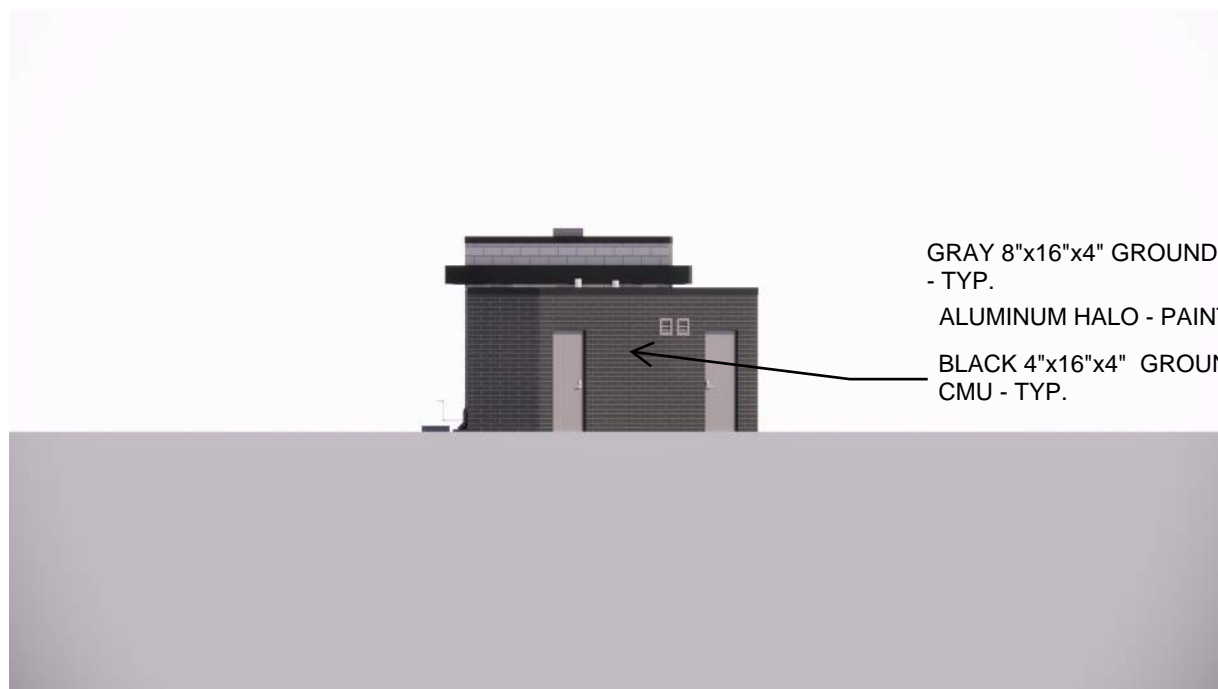
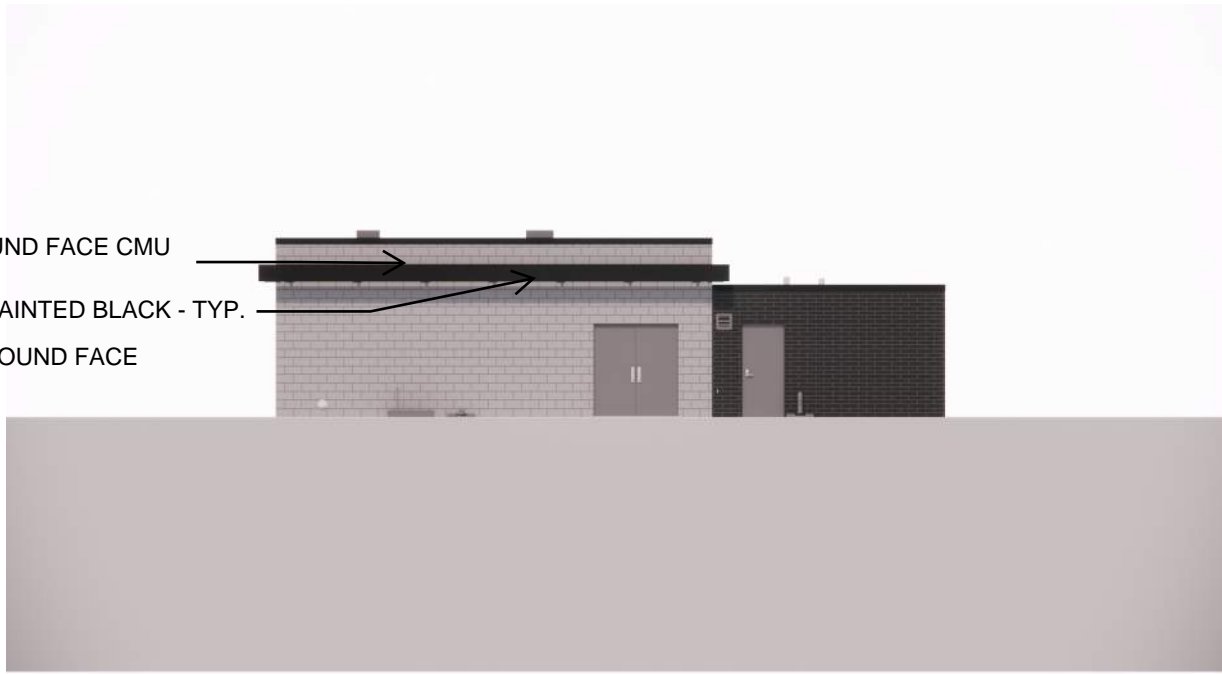
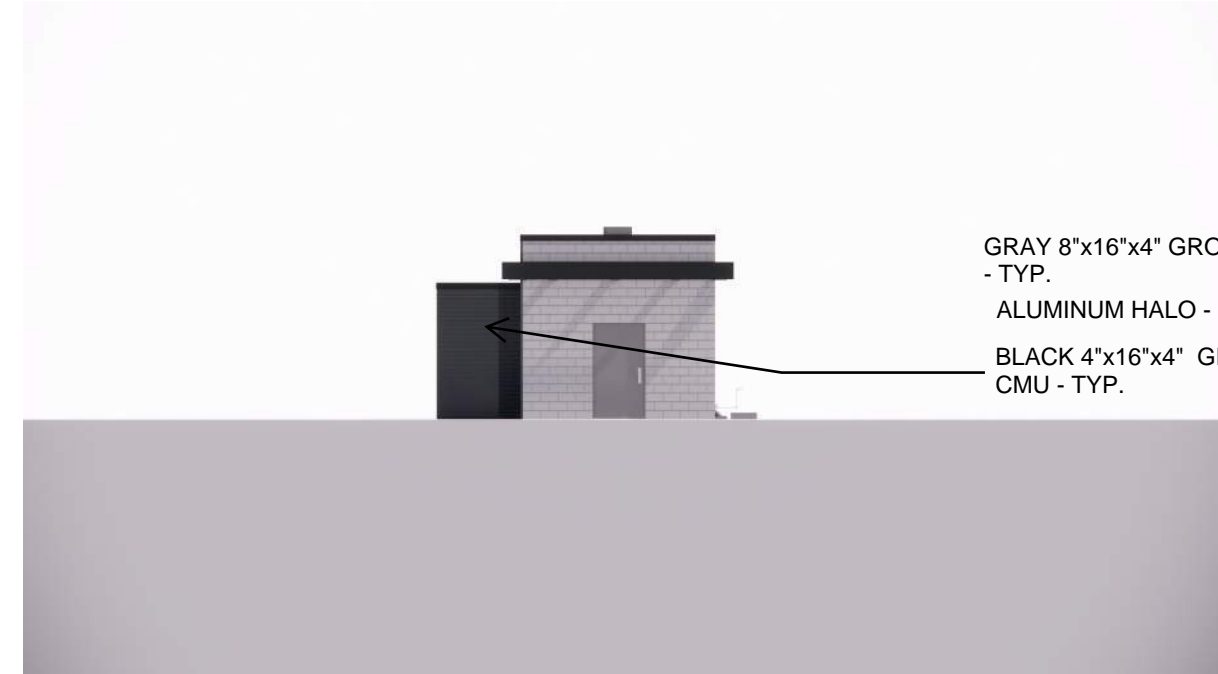

COMFORT STATION ELEVATIONS  
NTS

MARK	REVISION	DATE	BY
Desiged By:	Date: 2022-03-08	Scale: ---	

60631225P  
CITY OF MADISON, DANE COUNTY, WI  
CONTRACT NO: 60631225C





GRAY 8"x16"x4" GROUND  
FACE CMU - TYP.

ALUMINUM HALO -  
PAINTED BLACK - TYP.

BLACK 4"x16"x4"  
GROUND FACE CMU -  
TYP.

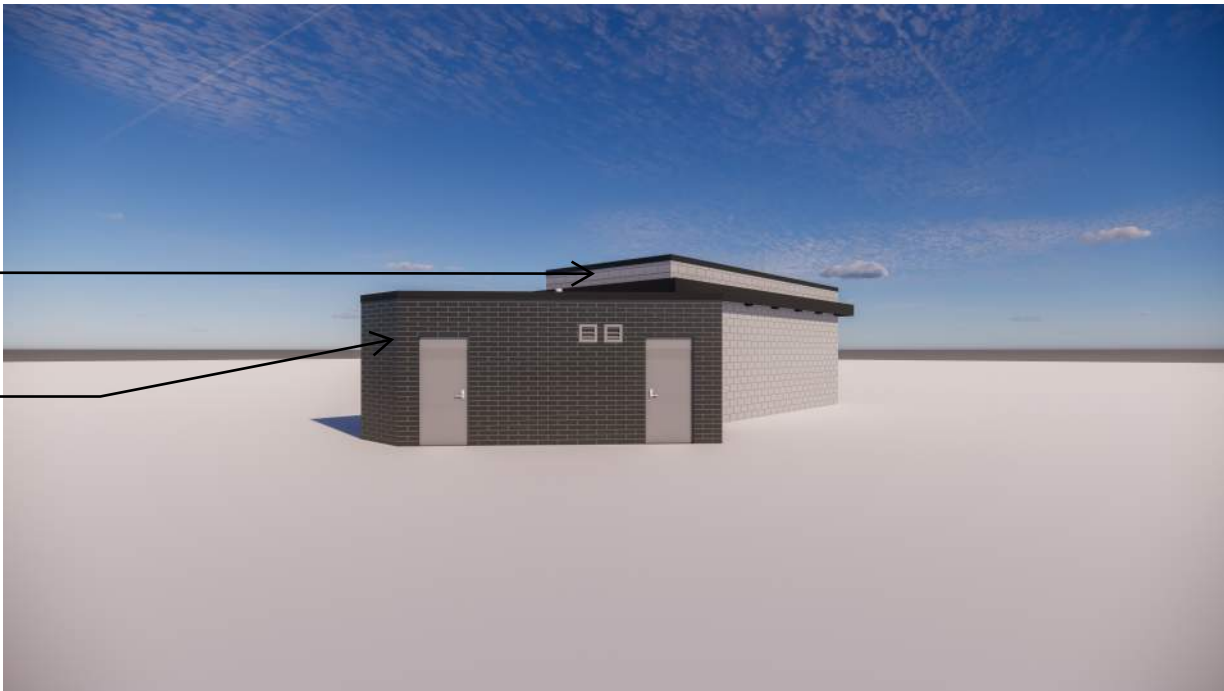

GRAY 8"x16"x4"  
GROUND FACE CMU -  
TYP.

BLACK 4"x16"x4"  
GROUND FACE CMU -  
TYP.

COMFORT STATION RENDERINGS

NTS

	A901	COMFORT STATION ISOMETRIC VIEWS COMBINED		60631225P	<div><div>DATE</div><div>BY</div></div>
		BUS RAPID TRANSIT		CITY OF MADISON, DANE COUNTY, WI	
		CITY OF MADISON		CONTRACT NO: 60631225C	
			MARK Designed By:	REVISION Date: 2022-03-08	Scale: ---

# ARCHITECTURE GRAPHIC SYMBOLS

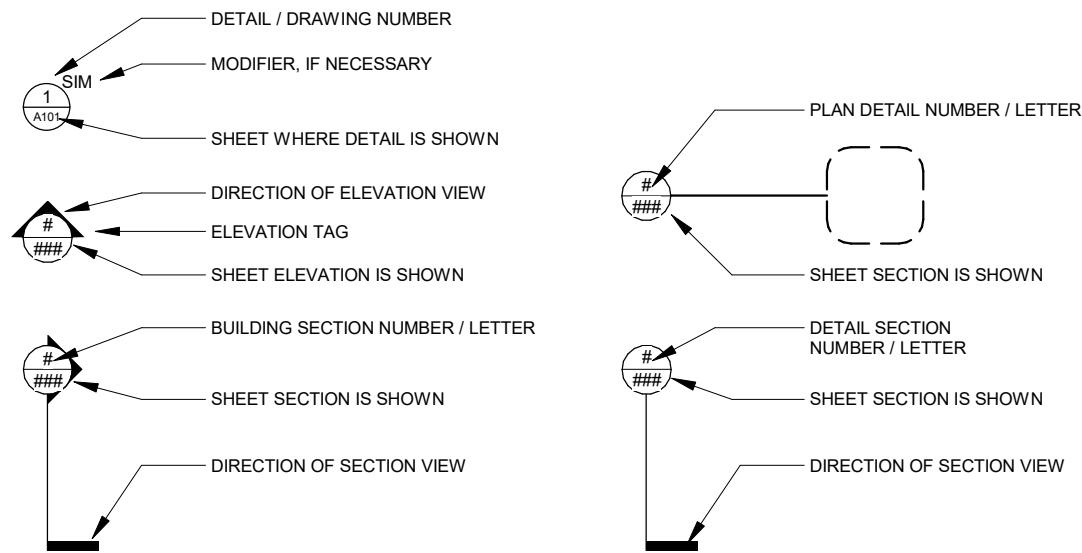

## VICINITY MAP

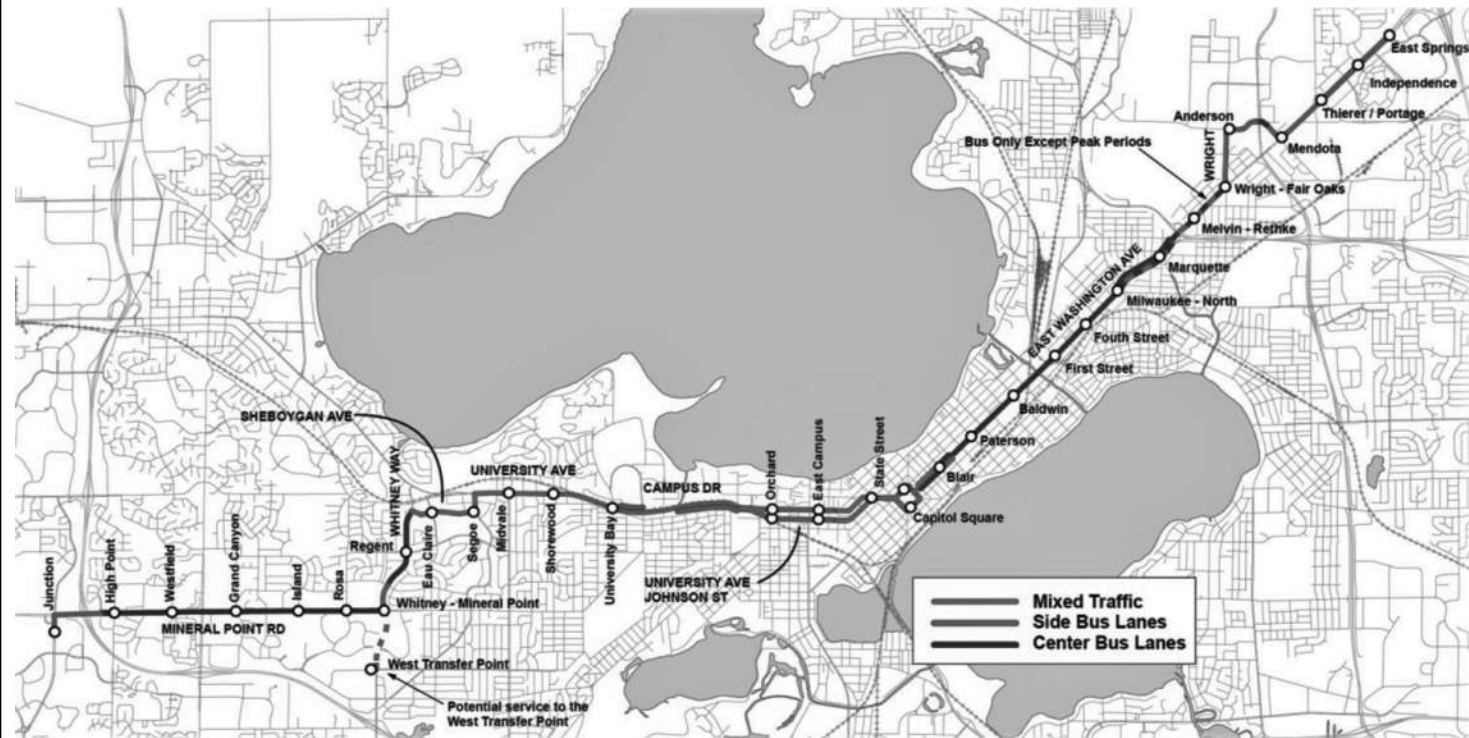

## PROJECT LOCATION

CITY, STATE

## ARCHITECTURAL ABBREVIATIONS

A:	C:	E:	H:	O:	S:
AB ANCHOR BOLT	CAB CABINET	EA EACH	H HIGH	OA OVERALL	SCH SCHEDULE
ABV ABOVE	CC CENTER TO CENTER	EB EXPANSION BOLT	HES HIGH EARLY- STRENGTH	OC ON CENTER	SCN SCREEN
AC ACOUSTICAL	CEM CEMENT	EF EACH FACE	HM HOLLOW METAL	OD OUTSIDE DIAMETER	SD STORM DRAIN
ACC ACCESS	CFL COUNTER-FLASHING	EJ EXPANSION JOINT	HORZ HORIZONTAL	OF OUTSIDE FACE	SEC SPECIAL EQUIPMENT
AD AREA DRAIN	CH CEILING HEIGHT	EL ELEVATION	HP HIGH POINT	OP OPAQUE	SG SHEET GLASS
ADD ADDENDUM	CJ CONTROL JOINT	ELEC ELECTRIC, ELECTRICAL	HR HANDRAIL	OPG OPENING	SHO SHORE, SHORED, SHORING
ADH ADHESIVE	CK CAULK, CAULKING	ENC ENCLOSE, ENCLOSURE	HT HEIGHT	OPH OPPOSITE HAND	SHT SHEET
ADJ ADJACENT	CLG CEILING	EP ELECTRICAL PANELBOARD	HTG HEATING	OPP OPPOSITE	SHTH SHEATHING
ADJT ADJUSTABLE	CLR CLEAR, CLEARANCE	EPC EPOXY COATING	L:	OPS OPPOSITE SURFACE	SIM SIMILAR
AESS ARCHITECTURAL EXPOSED STRUCTURAL STEEL	CLS CLOSURE	EQ EQUAL	L LENGTH	OWJ OPEN WEB JOIST	SKL SKYLIGHT
	COL COLUMN	EQP EQUIPMENT	LC LIGHT CONTROL	P:	SL SLEEVE
	COMB COMBINATION	EW EACH WAY	LG LONG	PAR PARALLEL	SLR SEALER
AFF ABOVE FINISHED FLOOR	CONC CONCRETE	EXM EXPANDED METAL	LH LEFT HAND	PERF PERFORATE, PERFORATED	SLT SLATE
AGG AGGREGATE	CONCT CONCRETE TOPPING	EXP EXPOSED	LL LIVE LOAD	PERI PERIMETER	SNT SEALANT
AL ALUMINUM	CONN CONNECTION	EXPN EXPANSION	LMC LINEAR METAL CEILING	PF PORTAL FRAME	SPEC SPECIFICATION
ALT ALTERNATE	CORR CORRUGATED	F:	LPT LOW POINT	PFB PREFABRICATED	SPK SPEAKER
AMP ACOUSTICAL METAL PANEL	CONST CONSTRUCTION	FBO FURNISHED BY OTHERS	M:	PFN PREFINISHED	SPL SPECIAL
AMR ACOUSTICAL METAL ROOF	CONT CONTINUOUS	FDN FOUNDATION	M METER	PNL PANEL	SQ SQUARE
ANR ANCHOR, ANCHORAGE	CONTR CONTRACTOR,	FFE FINISH FLOOR ELEVATION	MAS MASONRY	PRF PREFORMED	SS STAINLESS STEEL
ANOD ANODIZED		FFL FINISHED FLOOR LINE	MAX MAXIMUM	PRF PREFABRICATED	STA STATION
AP ACCESS PANEL	D DRAIN	FIN FINISH, FINISHED	MB MACHINE BOLT	PSC PRESTRESSED CONCRETE	STD STANDARD
APX APPROXIMATE	DEP DEPRESSED	FJT FLUSH JOINT	MET METAL	PSF POUNDS PER SQUARE	STG SEATING
B:	DIA DIAMETER	FLG FLASHING	MEZZ MEZZANINE	PTC POST-TENSIONED	STL STEEL
BD BOARD	DIAG DIAGONAL	FLX FLEXIBLE	MFR MANUFACTURER	PVT PAVEMENT	STO STORAGE
BEL BELOW	DM DIMENSION	FOF FACE OF FINISH	MMB MEMBRANE	R:	STR STRAIGHT
BET BETWEEN	DIV DIVISION	FOS FACE OF STUDS	MRD METAL ROOF DECK	RCP REINFORCED CONCRETE	STRUCT STRUCTURAL
BF BARRIER-FREE	DK DECK	FR FRAME, FRAMED,	MTFR METAL FURRING	RD ROOF DRAIN	SWM SURFACE APPLIED
BIT BITUMINOUS	DL DEAD LOAD	FT FOOT, FEET	MTL MATERIAL	RE REINFORCE, REINFORCED,	SYM SYMMETRICAL, SYMMETRY
BJT BED JOINT	DN DOWN	FTG FOOTING	MULL MULLION	REF REFERENCE	T:
BLK BLOCK (STANDARD WEIGHT)	DP DAMPPROOFING	G:	N:	REINF REINFORCE	T TOP
BM BEAM, BENCHMARK	DS DOWNSPOUT	GA GAUGE	NMT NON-METALLIC	REM REMOVE, REMOVABLE	TC TOP CHORD
BOT BOTTOM	DSAGL DSA GLASS	GD GRADE, GRADING	NOM NOMINAL	REQ REQUIRED	THK THICK, THICKNESS
BP BEARING PLATE	DSBGL DSB GLASS	GKT GASKET, GASKETED	NS NEAR SIDE	REV REVISED, REVISION	TOC TOP OF CONCRETE
BRG BEARING	DT DRAIN TILE	GL GLASS, GLAZING	NTS NOT TO SCALE	RFG ROOFING	TOF TOP OF FOOTING
BS BOTH SIDES	DTL DETAIL	GSS GALVANIZED STEEL SHEET		RH RIGHT HAND	TOJ TOP OF JOIST
BT BENT	DWG DRAWING	GV GALVANIZED		RL RAIL, RAILING	TOL TOLERANCE
BULT BULLETIN	DWL DOWEL	GVL GRAVEL		RO ROUGH OPENING	TOM TOP OF MASONRY
BUR BUILT-UP ROOF				ROW RIGHT OF WAY	TOP TOP OF PIER
BVL BEVELED					TSL TOP OF SLAB
BW BOTH WAYS					TST TOP OF STEEL
					TYP TYPICAL
					T&B TOP AND BOTTOM
					V:
					V VERTICAL
					VA VARIES
					VIF VERIFY IN FIELD
					W:
					W WIDTH, WIDE
					W/ WITH
					WIN WINDOW
					WO WITHOUT
					WP WATERPROOF,
					WPT WORKING POINT
					WR WATER REPELLENT



Overhead Charger Example Pictures from Milwaukee BRT

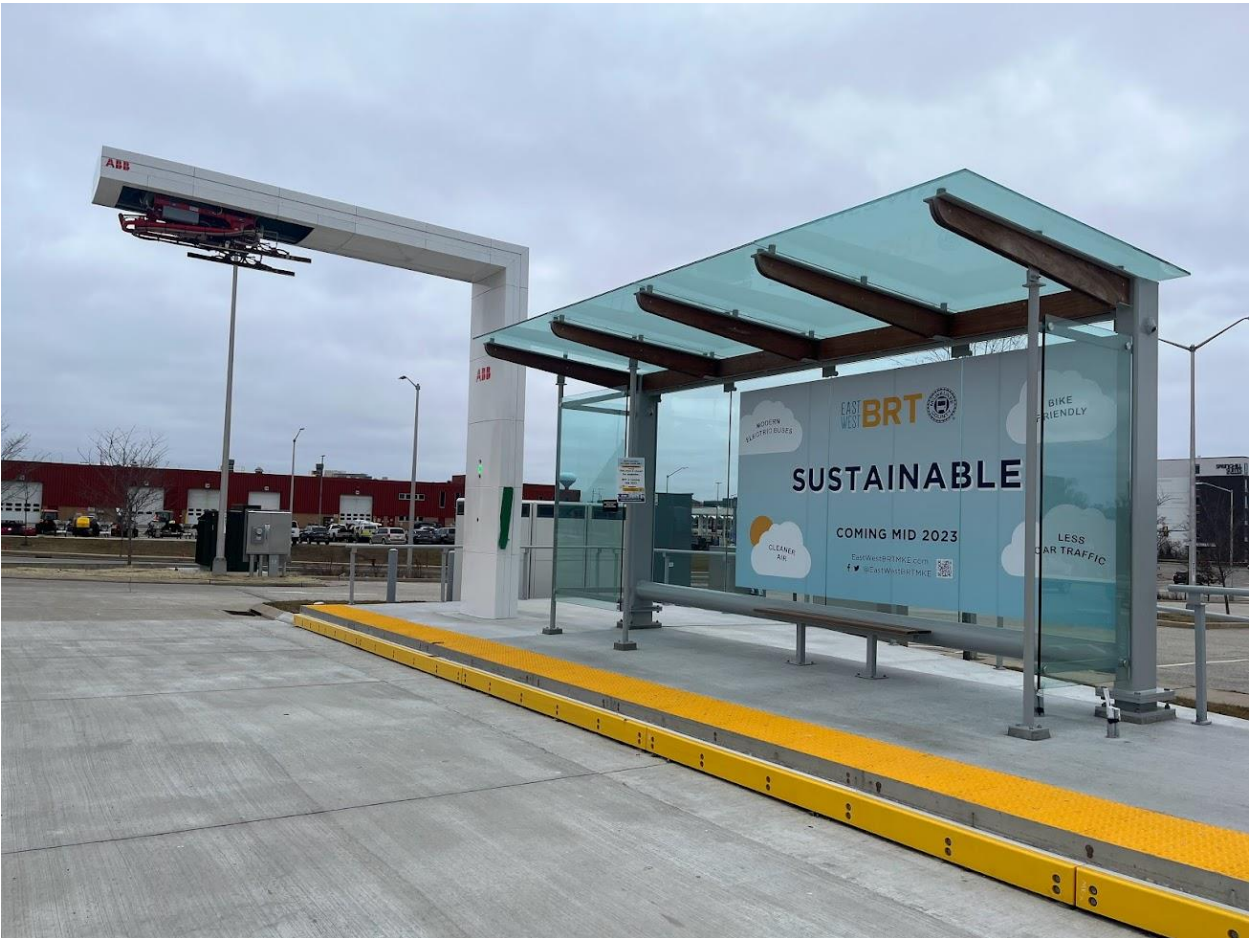



Bike Shelter and Rack

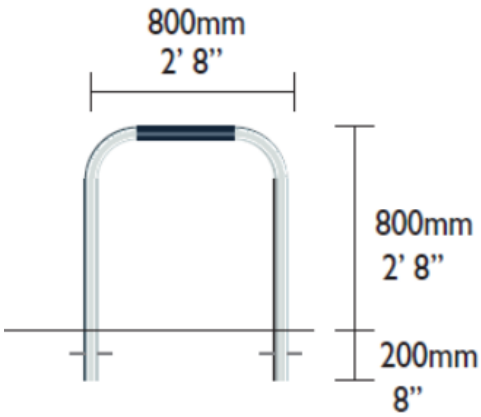
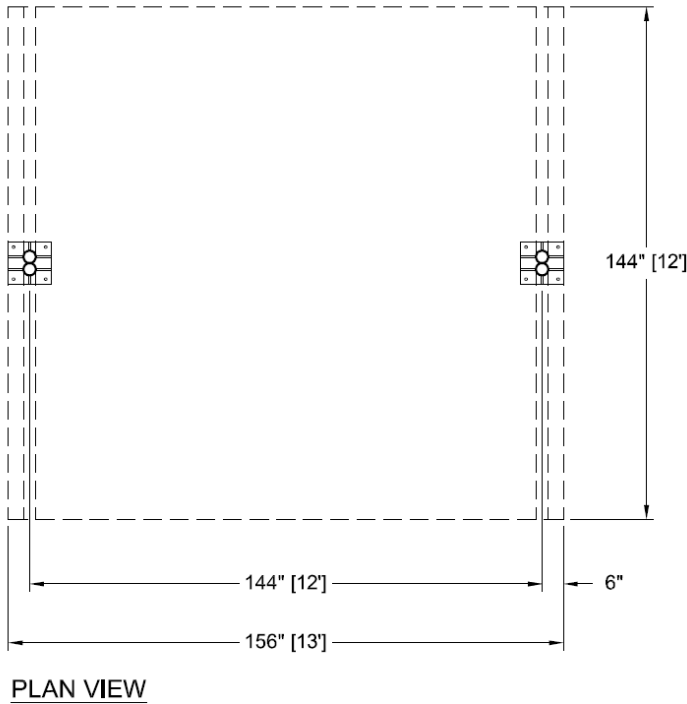
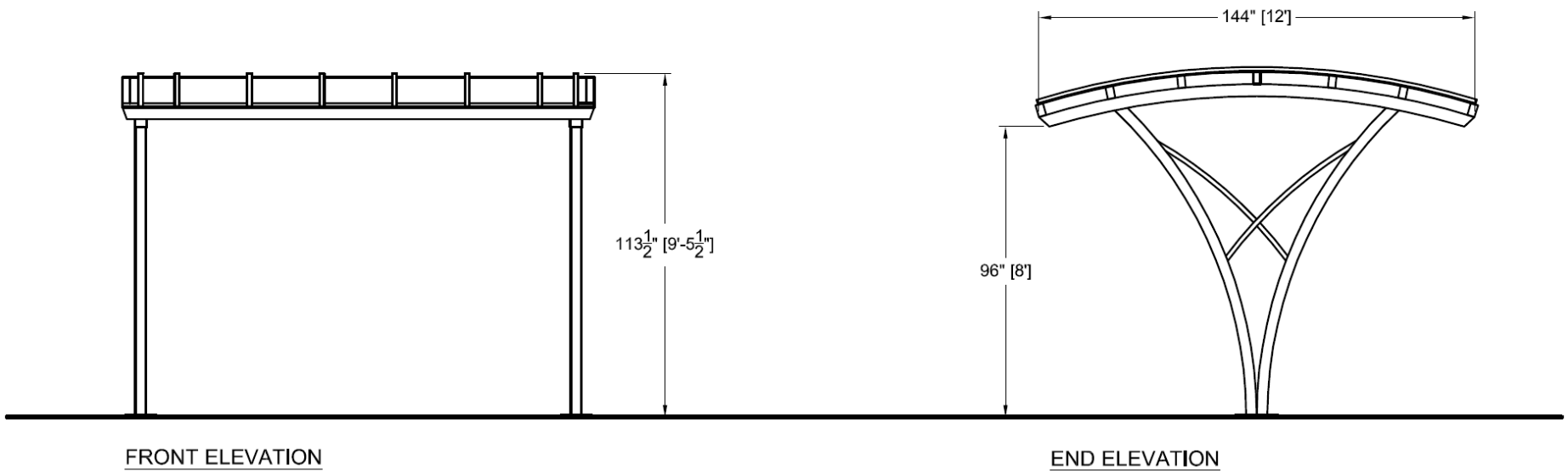



**DUO-GARD**  
FORGE AHEAD.  
Duo-Gard Industries, Inc.  
Tel (734) 207-9700 Fax (734) 207-7995  
www.duo-gard.com

THIS DRAWING IS PROPRIETARY AND FOR THE SOLE USE OF OUR CUSTOMER AND MAY NOT BE COPIED OR REPRODUCED WITHOUT PRIOR WRITTEN CONSENT FROM DUO-GARD INDUSTRIES, INC.  
LEAD TIME BEGINS UPON RECEIPT OF SIGNED SHOP DRAWINGS

APPROVAL SIGNATURE \_\_\_\_\_ DATE \_\_\_\_\_

X \_\_\_\_\_ / /

PROJECT NAME									
CUSTOMER SAMPLE									
DESCRIPTION									
12' X 13' "PARACHUTE" BICYCLE SHELTER									
PRJT ENG	PRJT MGR	DRFTR	DRW'G DATE	REV1	REV2	SCALE	PAGE	OF	DRWNG #
		GS	1.1.2017				1	1	1213PAR