

LOT 6, BLOCK 43, ORIGINAL PLAT OF MADISON, AS RECORDED IN VOLUME A OF PLATS, ON PAGE 3, DANE COUNTY REGISTRY, AND LOT 3, CERTIFIED SURVEY MAP NUMBER 14281, AS RECORDED IN VOLUME 97 OF CERTIFIED SURVEY MAPS, ON PAGES 142-148, AS DOCUMENT NUMBER 5246331, DANE COUNTY REGISTRY, ALL LOCATED IN THE NORTHWEST QUARTER OF THE NORTHEAST QUARTER OF SECTION 23, TOWNSHIP 07 NORTH, RANGE 09 EAST, CITY OF MADISON, DANE COUNTY, WISCONSIN

**NOTES:**

- 1) Except as specifically stated or shown on this map, this survey does not purport to reflect any of the following which may be applicable to the subject real estate; easements; building setback lines; restrictive covenants; subdivision restrictions; zoning or other land use regulations; and any other facts that an accurate and current title search may disclose. Survey was performed without the benefit of a title report.
- 2) No attempt has been made as a part of this survey to obtain or show data concerning existence, size, depth, condition, capacity, or location of any utility or municipal/public service facility. For information regarding these utilities or facilities, please contact the appropriate agencies.
- 3) Date of field work: August 15 - September 13, 2024.
- 4) Surveyor has made no investigation or independent search for easements of record, encumbrances, restrictive covenants, ownership title evidence, or any other facts that an accurate and current title search may disclose. THE SURVEY WAS COMPLETED WITHOUT THE BENEFIT OF A TITLE REPORT.
- 5) All surface and subsurface improvements on and adjacent to the site are not necessarily shown hereon.
- 6) All trees, hedges and ground cover on the site may not necessarily be shown hereon.
- 7) Routing of public utilities is based upon drawings obtained from the City of Madison Engineering Department, markings provided by Digger's Hotline Ticket Number 20243207989 and visible above ground structures. Additional buried utilities/structures may be encountered. No excavations were made to located utilities. Before excavations are performed contact Digger's Hotline.
- 8) Total parcel area = 17,593 square feet
- 9) Elevations are based upon NAVD88 datum. Elevations are transferred to the site utilizing RTK GPS surveying while observing the WISCORS Network. WI GEOID 12B

**DIGGERS HOTLINE**  
 Dial 811 or (800) 242-8511  
 www.DiggersHotline.com

**Burse**  
 Surveying and Engineering, Inc.  
 2801 International Lane, Suite 101  
 Madison, WI 53704  
 Phone: 608-250-9263  
 Fax: 608-250-9266  
 e-mail: Mburse@BSE-INC.net  
 www.bursesurveying.com

**LEGEND**

- 1" IRON PIPE FOUND
- 3/4" SOLID IRON ROD FOUND
- 3/4" X 18" SOLID IRON RE-ROD SET, WT. 1.50 lbs./ft.
- ✱ 1-1/2" PINCHED TOP PIPE FOUND
- ✕ SET CHISELED "X" IN CONCRETE
- ⊙ SET MAG NAIL IN ASPHALT
- × 851.2 SPOT ELEVATION
- BURIED GAS LINE
- WATER MAIN
- SANITARY SEWER
- STORM SEWER
- BURIED ELECTRIC
- BURIED FIBER OPTIC
- ⊕ WATER VALVE
- ⊗ GAS METER
- Ⓐ AIR CONDITIONER
- ⓧ TV PEDESTAL
- Ⓜ ELECTRIC PEDESTAL
- Ⓛ LIGHT POLE
- ☎ TELEPHONE PEDESTAL
- ⊕ FIRE HYDRANT
- SIGN
- BOLLARD
- ⊙ STORM SEWER MANHOLE
- ⊙ SANITARY SEWER MANHOLE
- ⊙ DECIDUOUS TREE (DBH IN INCHES)
- ⊙ CONIFEROUS TREE (DBH IN INCHES)
- ( ) INDICATES RECORDED AS

DISTANCES ARE MEASURED TO THE NEAREST HUNDREDTH OF A FOOT. BUILDINGS ARE MEASURED TO THE NEAREST TENTH OF A FOOT.

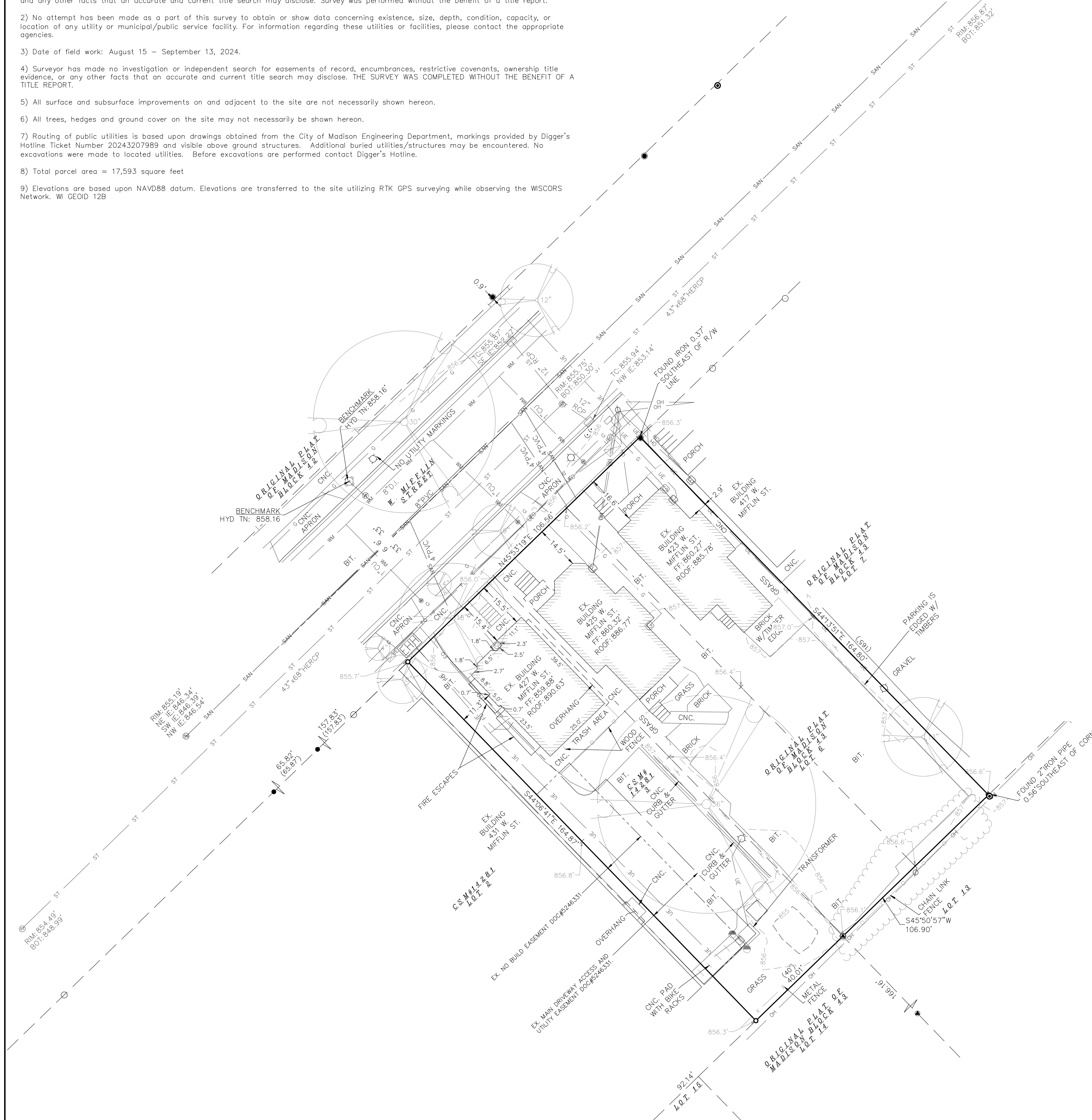

APPROVALS	PROJECT ENG	MLB	DESIGNED BY	DNH	DRAWN BY	DRH	CHECKED BY	PJF	APPROVED	MLB
-----------	-------------	-----	-------------	-----	----------	-----	------------	-----	----------	-----

**THE KRONENBERG**  
 423-427 W MIFFLIN ST  
 MADISON, WI 53703

**MADISON DEVELOPMENT CORP**  
 550 W WASHINGTON AVENUE  
 MADISON, WI 53703

PROJECT #: BSE1842  
 PLOT DATE: 09/23/2024

REVISION DATES:

ISSUE DATES:  
 09/23/2024

EXISTING CONDITIONS

This document contains confidential or proprietary information of Burse Surveying and Engineering, Inc. Neither the document nor the information herein is to be reproduced, distributed, used or disclosed, either in whole or in part, except as specifically authorized by Burse Surveying and Engineering, Inc.

DRAWING NUMBER  
**C100**

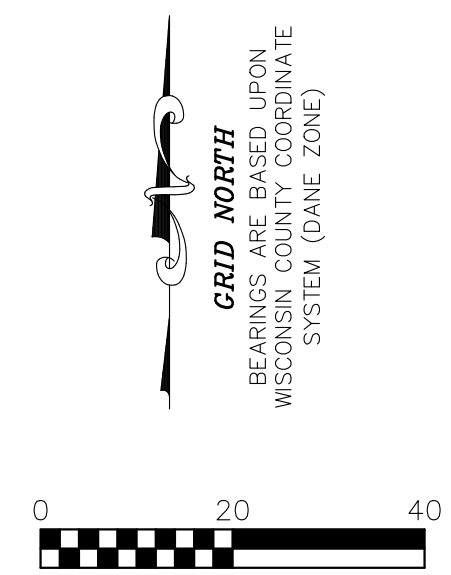

**NOT FOR CONSTRUCTION**

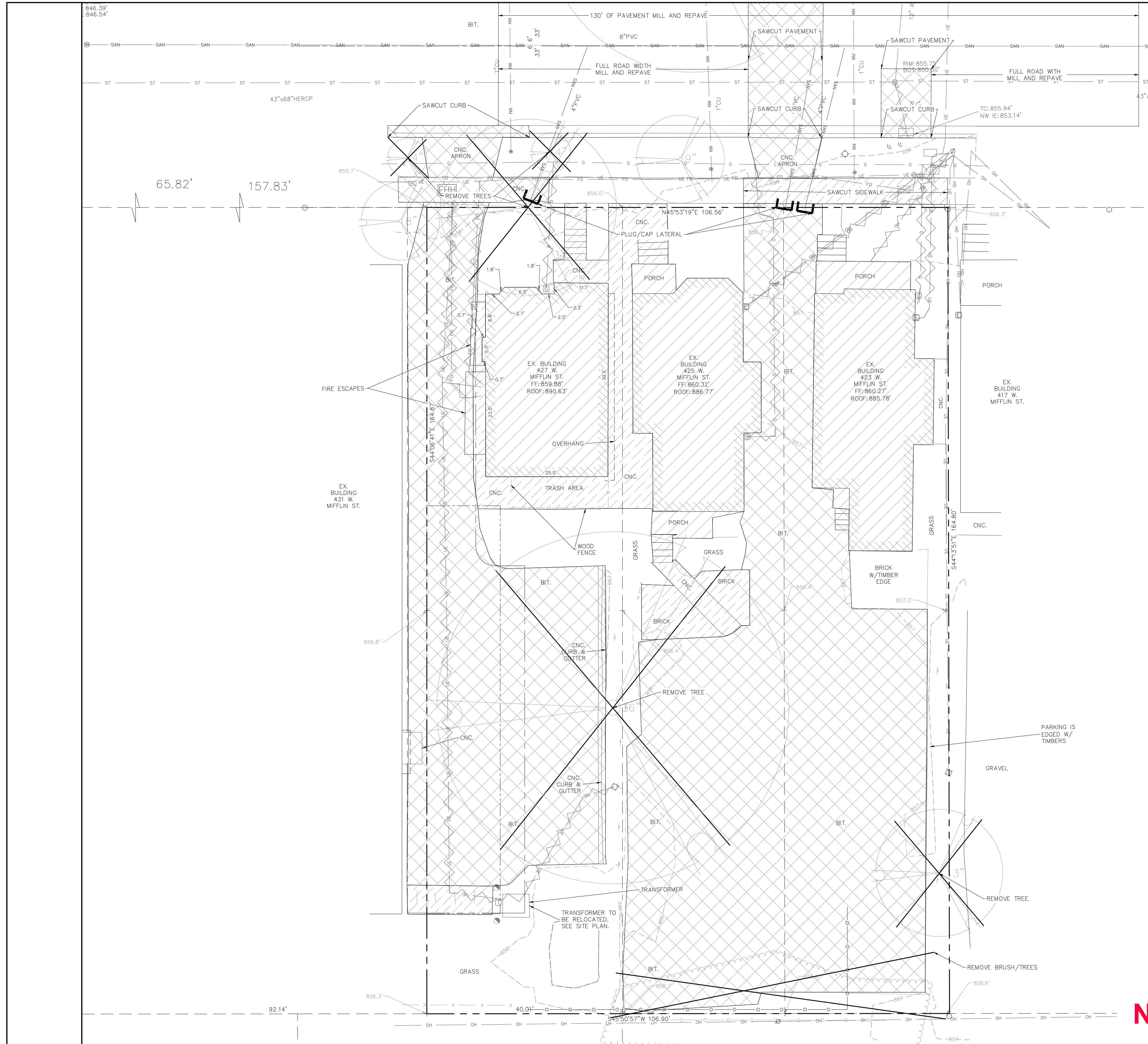

**LEGEND**

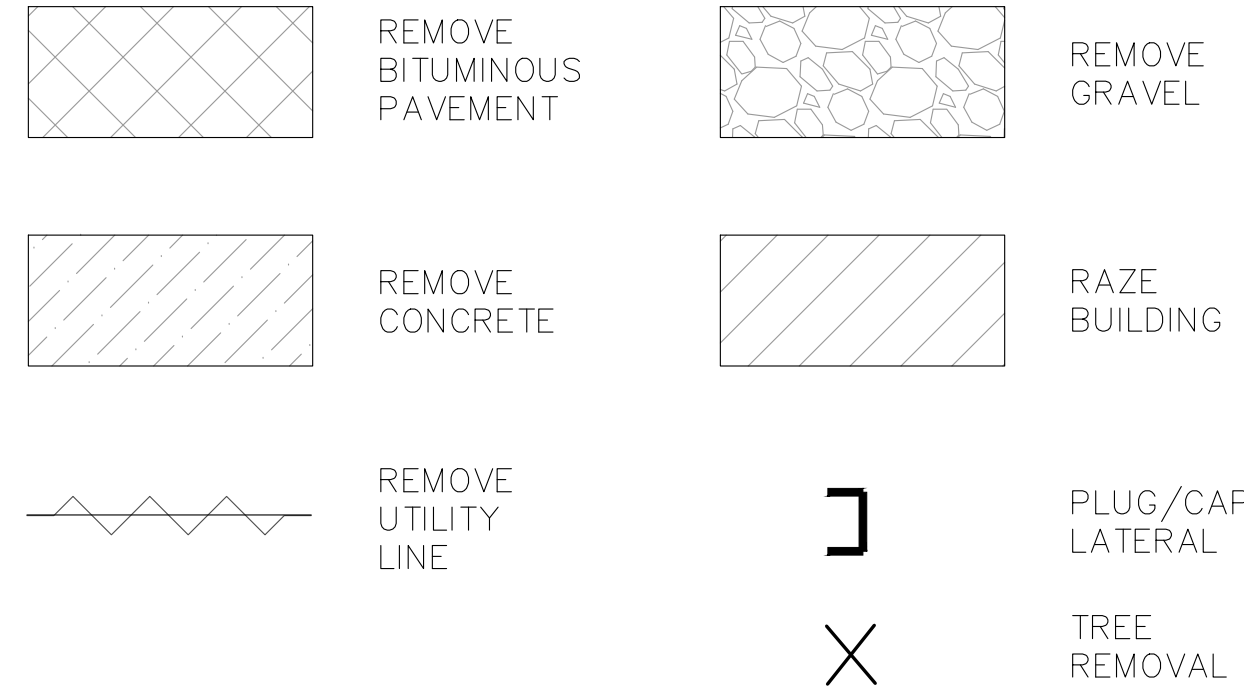

**DEMOLITION NOTES:**

1. THE CONTRACTOR IS RESPONSIBLE FOR THE DEMOLITION, REMOVAL, AND DISPOSING IN A LOCATION APPROVED BY ALL GOVERNING AUTHORITIES, OF ALL STRUCTURES, PADS, WALLS, FLUMES, FOUNDATIONS, PARKING DRIVES, DRAINAGE, STRUCTURES, UTILITIES, ETC., SUCH THAT THE IMPROVEMENTS SHOWN ON THE REMAINING PLANS CAN BE CONSTRUCTED. ALL FACILITIES TO BE REMOVED SHALL BE UNDERCUT TO SUITABLE MATERIAL AND BROUGHT TO GRADE WITH SUITABLE COMPACTED FILL MATERIAL PER THE SPECIFICATIONS.
2. THE CONTRACTOR IS RESPONSIBLE FOR OBTAINING ALL PERMITS REQUIRED FOR DEMOLITION AND DISPOSAL.
3. THE CONTRACTOR SHALL COORDINATE WITH THE RESPECTIVE UTILITY COMPANIES PRIOR TO THE REMOVAL AND/OR RELOCATION OF UTILITIES. THE CONTRACTOR SHALL COORDINATE WITH THE UTILITY COMPANY CONCERNING PORTIONS OF WORK WHICH MAY BE PERFORMED BY THE UTILITY COMPANY FORCING ANY FEES WHICH ARE TO BE PAID TO THE UTILITY COMPANY FOR THEIR SERVICES. THE DEVELOPER IS RESPONSIBLE FOR PAYING ALL FEES AND CHARGES.
4. THE LOCATIONS OF ALL EXISTING UTILITIES SHOWN ON THIS PLAN HAVE BEEN DETERMINED FROM THE BEST INFORMATION AVAILABLE AND ARE GIVEN FOR THE CONVENIENCE OF THE CONTRACTOR. THE ENGINEER ASSUMES NO RESPONSIBILITY FOR THEIR ACCURACY. PRIOR TO THE START OF ANY DEMOLITION ACTIVITY, THE CONTRACTOR SHALL NOTIFY THE UTILITY COMPANIES FOR ONSITE LOCATIONS OF EXISTING UTILITIES. NOTIFY THE ENGINEER OF ANY DISCREPANCIES.
5. ALL EXISTING SEWERS, PIPING, AND UTILITIES SHOWN ARE NOT TO BE INTERPRETED AS THE EXACT LOCATION, OR AS THE ONLY OBSTACLES THAT MAY OCCUR ON THE SITE. VERIFY EXISTING CONDITIONS AND PROCEED WITH CAUTION AROUND ANY ANTICIPATED FEATURES. GIVE NOTICE TO ALL UTILITY COMPANIES REGARDING DESTRUCTION AND REMOVAL OF ALL SERVICE LINES BEFORE PROCEEDING WITH THE WORK. UTILITIES DETERMINED TO BE ABANDONED AND LEFT IN PLACE SHALL BE GROUTED IF UNDER BUILDING.
6. ELECTRICAL, TELEPHONE, CABLE, WATER, FIBER OPTIC CABLE, AND/OR GAS LINES NEEDING TO BE REMOVED OR RELOCATED SHALL BE COORDINATED WITH THE AFFECTED UTILITY COMPANY. ADEQUATE TIME SHALL BE PROVIDED FOR RELOCATION AND CLOSE COORDINATION WITH THE UTILITY COMPANY IS NECESSARY TO PROVIDE A SMOOTH TRANSITION IN UTILITY SERVICE.
7. CONTRACTOR SHALL PROTECT THE PUBLIC AT ALL TIMES WITH FENCING, BARRICADES, ENCLOSURES, COVERED WALKWAYS, ETC. CONTRACTOR SHALL SUBMIT THEIR STREET OCCUPANCY PLAN TO TRAFFIC ENGINEERING FOR APPROVAL.
8. PRIOR TO DEMOLITION OCCURRING, ALL EROSION CONTROL DEVICES ARE TO BE INSTALLED.
9. THE CONTRACTOR MAY LIMIT SAWCUT AND PAVEMENT REMOVAL TO ONLY THOSE AREAS WHERE IT IS REQUIRED AS SHOWN ON THESE CONSTRUCTION PLANS, BUT IF ANY DAMAGE IS INCURRED ON ANY OF THE SURROUNDING PAVEMENT, ETC. THE CONTRACTOR SHALL BE RESPONSIBLE FOR ITS REMOVAL AND REPAIR IN KIND.
10. DAMAGE TO ALL EXISTING CONDITION TO REMAIN WILL BE REPLACED AT THE CONTRACTOR'S EXPENSE.
11. CONTINUOUS ACCESS SHALL BE MAINTAINED FOR THE SURROUNDING PROPERTIES AT ALL TIMES DURING DEMOLITION OF THE EXISTING FACILITIES

**DIGGERS HOTLINE**  
 Dial 811 or (800) 242-8511  
 www.DiggersHotline.com

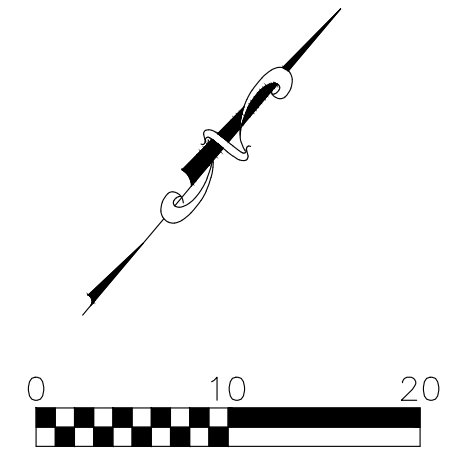

NOT FOR CONSTRUCTION

**Burse**  
 Surveying and Engineering, Inc.  
 2801 International Lane, Suite 101  
 Madison, WI 53704  
 Phone: 608-250-9263  
 Fax: 608-250-9266  
 e-mail: Mburse@BSE-INC.net  
 www.bursesurveying.com

APPROVALS	PROJECT ENG.	MLB	DESIGNED BY	DRH	CHECKED BY	PDF	APPROVED	MLB
-----------	--------------	-----	-------------	-----	------------	-----	----------	-----

**THE KRONENBERG**  
 423-427 W. MIFFLIN ST.  
 MADISON, WI 53703  
**MADISON DEVELOPMENT CORP**  
 550 W. WASHINGTON AVENUE  
 MADISON, WI 53703

PROJECT #:	BSE1842
PLOT DATE:	09/23/2024
REVISION DATES:	

ISSUE DATES:	09/23/2024

**DEMOLITION PLAN**

This document contains confidential or proprietary information of Burse Surveying and Engineering, Inc. Neither the document nor the information herein is to be reproduced, distributed, used or disclosed, either in whole or in part, except as specifically authorized by Burse Surveying and Engineering, Inc.

DRAWING NUMBER  
**C101**