

ID# 02116

**PETITION FOR ATTACHMENT OF TERRITORY
TO THE CITY OF MADISON
PURSUANT TO THE CITY OF MADISON AND TOWN OF MIDDLETON
COOPERATIVE PLAN**

To: City of Madison, a Wisconsin municipal corporation

Pursuant to City of Madison and Town of Middleton Cooperative Plan Under Section 66.0307, Wisconsin Statutes, dated July 9, 2003, as approved by the State of Wisconsin Department of Administration on December 11, 2003, we, the undersigned, being all of the owners of all of the real property ("territory") described in Exhibit A attached hereto, petition by unanimous consent for the attachment of the territory described in said Exhibit A from the Town of Middleton, Dane County, Wisconsin, to the City of Madison, Dane County, Wisconsin.

The territory described in this Petition includes the full width of the abutting Town of Middleton roads.

Attached as Exhibit B to this Petition and made part hereof is a scale map reasonably showing the boundaries of such territory and the relation of the territory to the Town of Middleton and to the City of Madison.

Dated this 22 day of September, 2005.

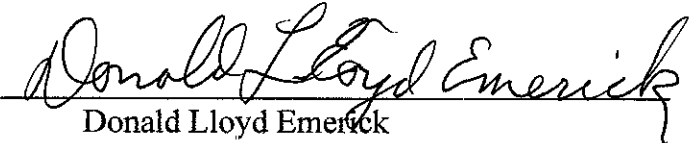
Donald Lloyd Emerick

Blanche Bante Emerick

RECEIVED-CITY OF MADISON
CLERKS OFFICE

05 OCT 13 AM 10:21

ANNEXATION DESCRIPTION

Part of Lot 2, Certified Survey Map Number 4321, as recorded in Volume 18 of Certified Survey Maps, on Pages 228-230, as Document Number 1825718, Dane County Registry, also located in the Southeast Quarter (1/4) of the Southwest Quarter (1/4) of Section 16, Township 07 North, Range 08 East, Town of Middleton, Dane County, Wisconsin, more fully described as follows:

Commencing at the southwest corner of Lot 1 of said Certified Survey Map Number 4321, said point also lying on the northerly right-of-way line of Old Sauk Road; thence North 00 degrees 05 minutes 43 seconds East along the westerly line of said Lot 1 and its northerly extension thereof, 458.07 feet to the point of intersection of said westerly line of Lot 1, and the northwesterly extension of the north line of Lot 2 of said Certified Survey Map Number 4321; thence South 79 degrees 07 minutes 48 seconds East along said north line of Lot 2 and its northwesterly extension thereof, 440.70 feet to the point of beginning; thence South 02 degrees 37 minutes 37 seconds West, 372.64 feet to the south line of said Lot 2, Certified Survey Map Number 4321, and to the northerly right-of-way line of aforementioned Old Sauk Road; thence North 89 degrees 37 minutes 38 seconds East along said south line of Lot 2 and the northerly right-of-way line of Old Sauk Road, 295.07 feet to the southeast corner of said Lot 2; thence North 00 degrees 22 minutes 46 seconds West along the east line of said Lot 2, 232.13 feet to the northeast corner of said Lot 2; thence North 62 degrees 02 minutes 29 seconds West along the northerly line of said Lot 2, 284.46 feet; thence North 79 degrees 07 minutes 48 seconds West along the northerly line of said Lot 2, 25.65 feet to the point of beginning. Said description contains 87,954 square feet, or 2.0191 acres.

EXHIBIT A

ATTACHMENT TO THE CITY OF MADISON

ORDINANCE No. _____
 I.D. No. _____
 DATE ADOPTED _____
 DATE PUBLISHED _____

ALD. DISTRICT ANNEXED TO _____
 AREA (87,954 sq. ft.) 2,0191 Acres

KEY

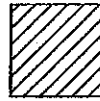
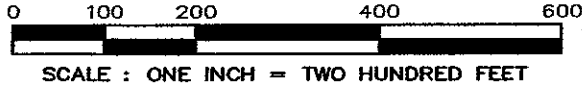

— CITY OF MADISON LIMITS LINE

Attachment AREA AND BOUNDARY

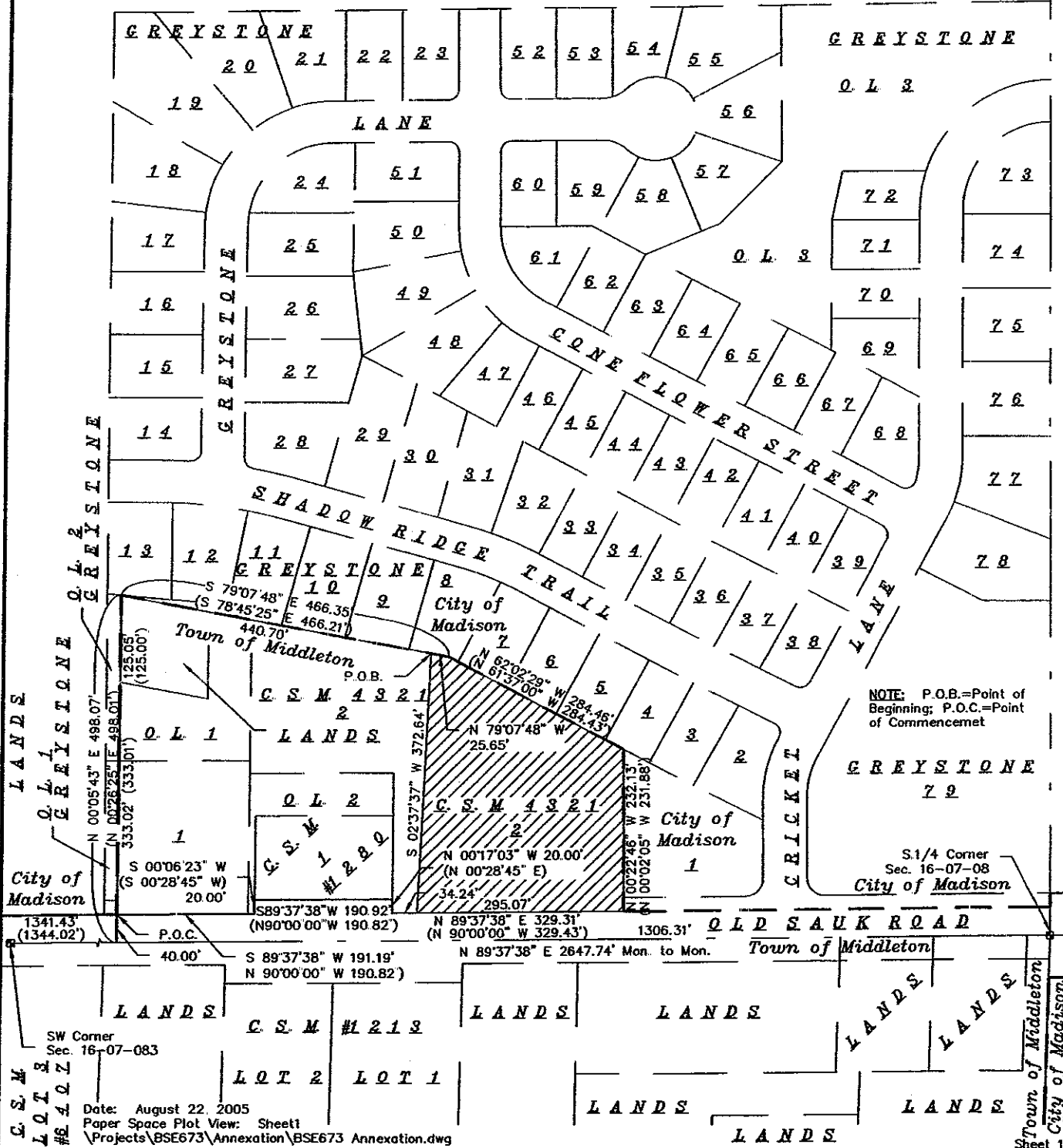

NOTE: P.O.B.=Point of Beginning; P.O.C.=Point of Commencement

GREYSTONE 79

S 1/4 Corner
 Sec. 16-07-08
 City of Madison

SW Corner
 Sec. 16-07-083
 LOT 2 LOT 1
 Date: August 22, 2005
 Paper Space Plot View: Sheet1
 \Projects\BSE673\Annexation\BSE673 Annexation.dwg

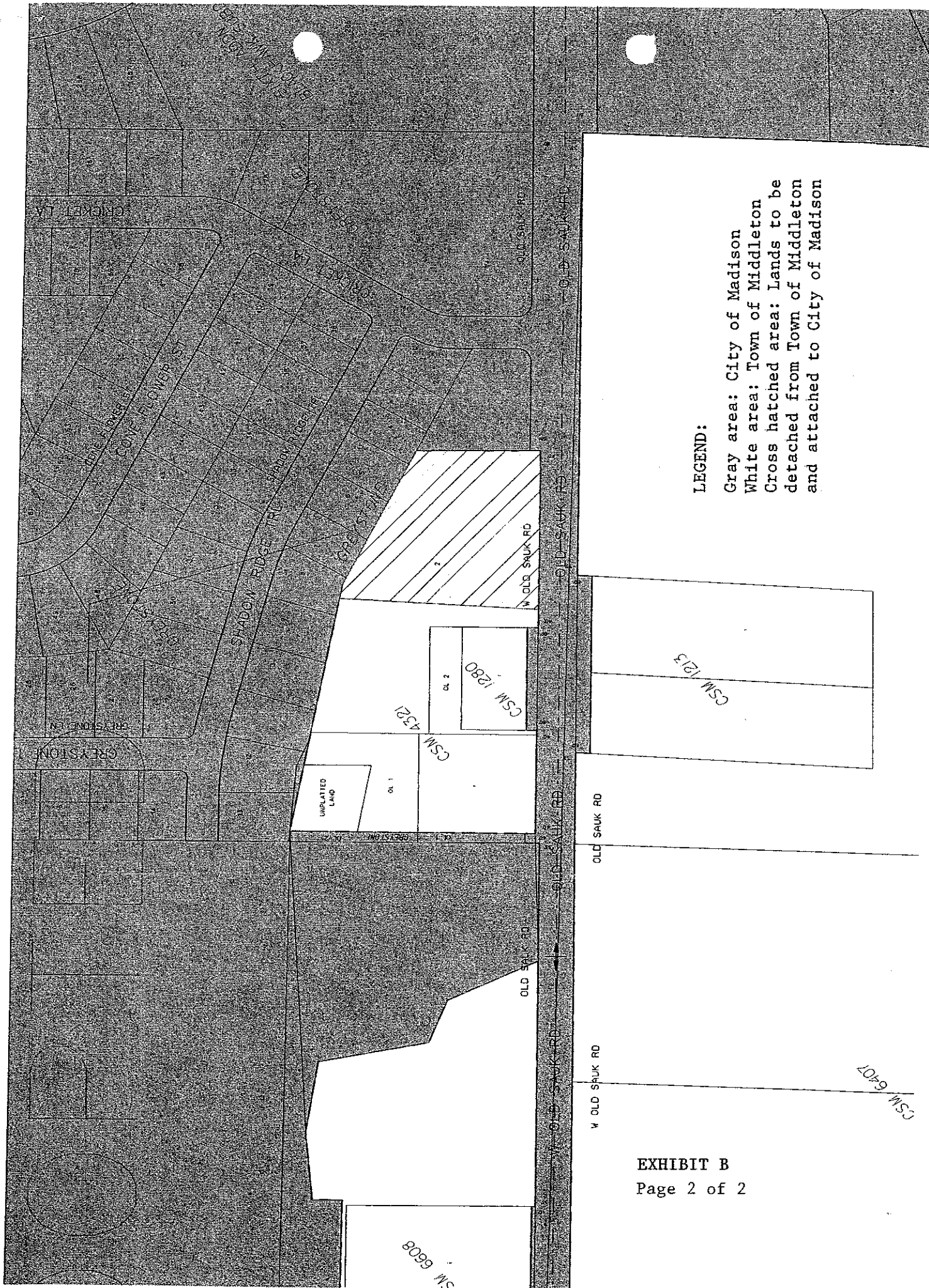

LEGEND:

- Gray area: City of Madison
- White area: Town of Middleton
- Cross hatched area: Lands to be detached from Town of Middleton and attached to City of Madison