QUAM ENGINEERING, LLC 4604 Siggelkow Road, Suite A; McFarland, WI 53558 (608) 838-7750

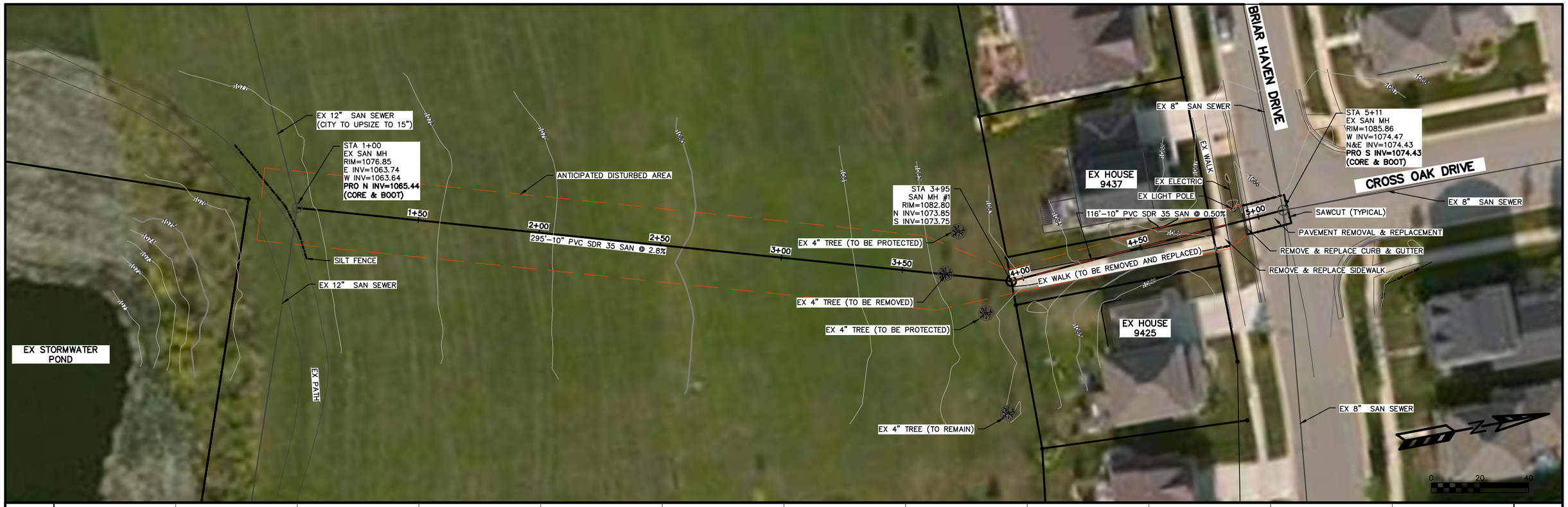

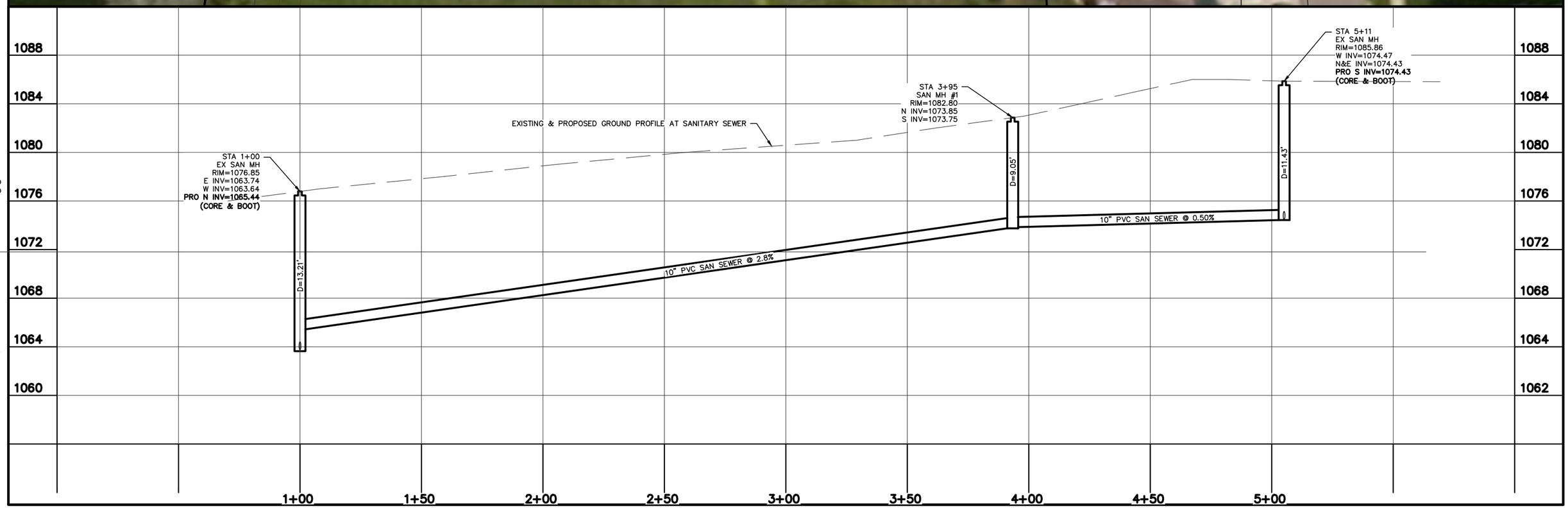

\WE-13-19\RELIEF SEWER.DWG

TWO POINTS CROSSING RELIEF SEWER WE-13-19 04/30/2020