

ORIGINAL ALCOHOL BEVERAGE LICENSE APPLICATION

Submit to municipal clerk.

For the license period beginning Sept. 2007 ending June 30 2008

TO THE GOVERNING BODY of the: Town of Village of City of Madison

County of Dane Aldermanic Dist. No. _____ (if required by ordinance)

1. The named INDIVIDUAL PARTNERSHIP LIMITED LIABILITY COMPANY CORPORATION/NONPROFIT ORGANIZATION

hereby makes application for the alcohol beverage license(s) checked above

2. Name (individual/partners give last name, first, middle; corporations/limited liability companies give registered name): LA RAZA Grocery LLC

An "Auxiliary Questionnaire," Form AT-103, must be completed and attached to this application by each individual applicant, by each member of a partnership, and by each officer, director and agent of a corporation or nonprofit organization, and by each member/manager and agent of a limited liability company. List the name, title, and place of residence of each person

Title	Name	Home Address	Post Office & Zip Code
President/Member	Agustin Franco	1702 Bates St	Sauk City 5358
Vice President/Member	Patricia Lopez	CC CC	CC CC CC
Secretary/Member			
Treasurer/Member			
Agent	Maria Del Carmen Lopez	3026 Dorchester way	Madison WI 53711
Directors/Managers			

3 Trade Name La Raza Grocery LLC Business Phone Number _____
 4 Address of Premises 2608 E Washington Ave Post Office & Zip Code 53704

- 5 Is individual, partners or agent of corporation/limited liability company subject to completion of the responsible beverage server training course for this license period? Yes No
 6 Is the applicant an employe or agent of, or acting on behalf of anyone except the named applicant? Yes No
 7 Does any other alcohol beverage retail licensee or wholesale permittee have any interest in or control of this business? Yes No
 8 (a) Corporate/limited liability company applicants only: Insert state _____ and date _____ of registration
 (b) Is applicant corporation/limited liability company a subsidiary of any other corporation or limited liability company? Yes No
 (c) Does the corporation, or any officer, director, stockholder or agent or limited liability company, or any member/manager or agent hold any interest in any other alcohol beverage license or permit in Wisconsin? Yes No

(NOTE: All applicants explain fully on reverse side of this form every YES answer in sections 5, 6, 7 and 8 above.)

- 9 Premises description: Describe building or buildings where alcohol beverages are to be sold and stored. The applicant must include all rooms including living quarters, if used, for the sales, service, and/or storage of alcohol beverages and records. (Alcohol beverages may be sold and stored only on the premises described) Building is 2,608 sq ft cooler (1) 8x6 3 days storage room 16x16 ft
 10 Legal description (omit if street address is given above): 28 parking stalls and 3 handicap stalls
 11 (a) Was this premises licensed for the sale of liquor or beer during the past license year? Yes No
 (b) If yes, under what name was license issued? _____
 12 Does the applicant understand they must file a Special Occupational Tax return (TTB form 5630 5) before beginning business? [phone 1-800-937-8864] Yes No
 13 Does the applicant understand a Wisconsin Seller's Permit must be applied for and issued in the same name as that shown in Section 2, above? [phone (608) 266-2776] Yes No
 14 Is the applicant indebted to any wholesaler beyond 15 days for beer or 30 days for liquor? Yes No

READ CAREFULLY BEFORE SIGNING: Under penalty provided by law, the applicant states that each of the above questions has been truthfully answered to the best of the knowledge of the signers. Signers agree to operate this business according to law and that the rights and responsibilities conferred by the license(s), if granted, will not be assigned to another. (Individual applicants and each member of a partnership applicant must sign; corporate officer(s), members/managers of Limited Liability Companies must sign.) Any lack of access to any portion of a licensed premises during inspection will be deemed a refusal to permit inspection. Such refusal is a misdemeanor and grounds for revocation of this license.

SUBSCRIBED AND SWORN TO BEFORE ME

this 10 day of July, 2007
Queen J. Schmidt
 (Clerk/Notary Public)
 My commission expires 8/5/07

Agustin Franco
 (Officer of Corporation/Member/Manager of Limited Liability Company /Partner/Individual)
Patricia Lopez
 (Officer of Corporation/Member/Manager of Limited Liability Company /Partner)
 (Additional Partner(s)/Member/Manager of Limited Liability Company if Any)

TO BE COMPLETED BY CLERK

Date received and filed with municipal clerk <u>7-10-07</u>	Date reported to council/board	Date provisional license issued	Signature of Clerk / Deputy Clerk
Date license granted	Date license issued	License number issued	

AP 502
 Legistar 07/14/07
 AID 15 P.d.m

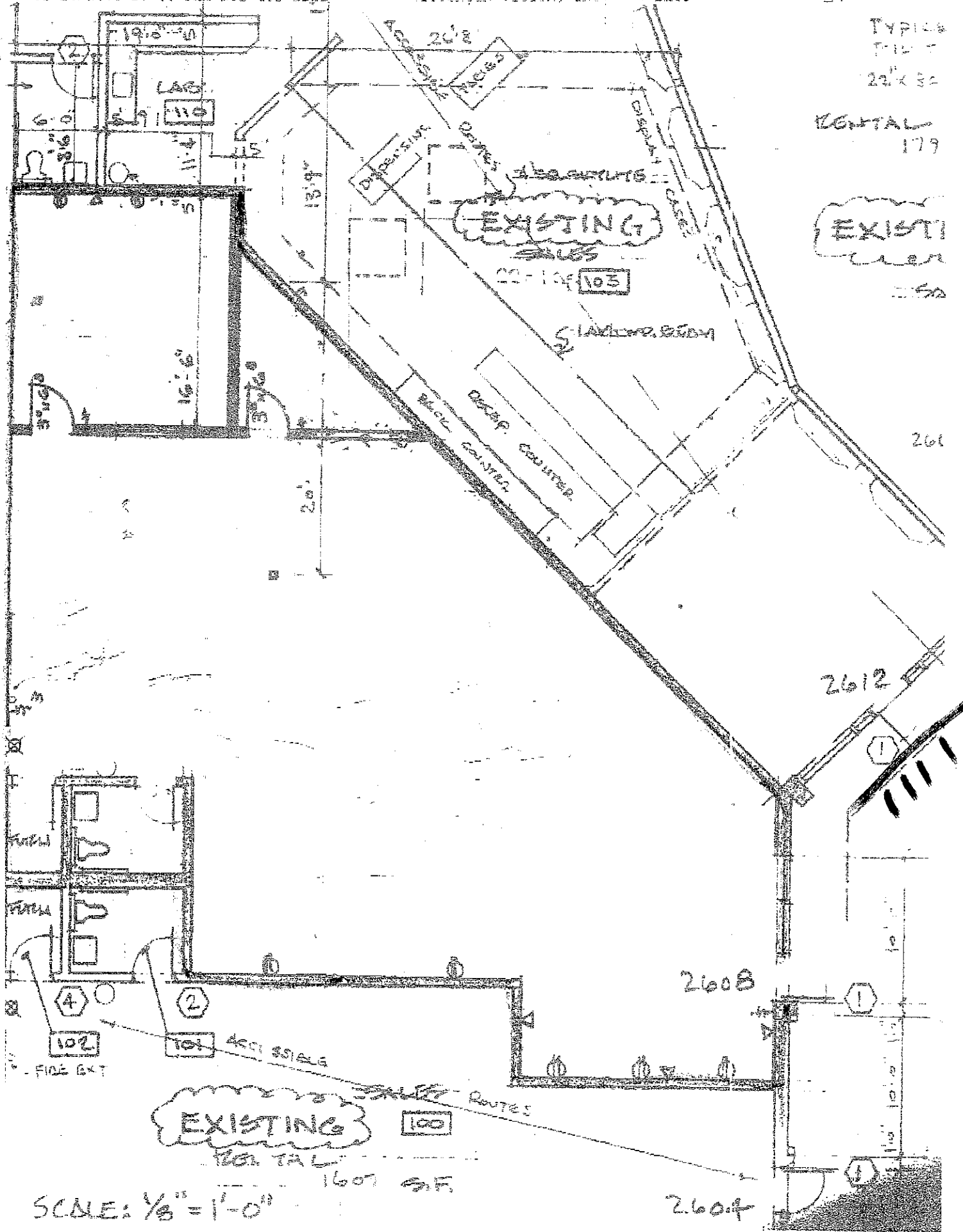

SCALE: 1/8" = 1'-0"



City of Madison Liquor/Beer Original Supplemental Form

Office Use Only

- | | |
|--|---|
| <input checked="" type="checkbox"/> Seller's Permit Number
<input checked="" type="checkbox"/> Federal Employer Identification Number
<input checked="" type="checkbox"/> Notarized Original Application Form (AT-106)
<input checked="" type="checkbox"/> Notarized Supplemental Form
<input checked="" type="checkbox"/> Description of Licensed Premise
<input checked="" type="checkbox"/> *Notarized Appointment of New Liquor Agent
<input checked="" type="checkbox"/> Background Investigation Form(s) | <input checked="" type="checkbox"/> Floor Plans
<input checked="" type="checkbox"/> Lease
<input checked="" type="checkbox"/> Notarized Transfer of Ownership Letter
<input checked="" type="checkbox"/> *Articles of Incorporation/ Organization
<input checked="" type="checkbox"/> NA Sample Menu, if possible
<input type="checkbox"/> Business Plan, if one exists
* Forms required of Corporation/LLC only |
|--|---|

- ✓ All applicants must provide an adequate premise plan that includes exterior and interior dimensions, position of stairs and all entrances and exits, normal and customary use of each room, placement of major appliances, furniture and large gaming tables, placement and dimensions of all bar(s), and graphic representation of the normal position of booths, bar stools, tables and chairs. **Premise plans must be no larger than 8 ½ x 14.**
- ✓ New structures must submit to Building Inspection two sets of plans, signed and sealed by a registered architect or engineer.
- ✓ **Applicant/partners/Liquor Agent must be enrolled in or have completed the Beverage Server Training course before appearing before the Alcohol License Review Committee.**

Prior to your hearing before the Alcohol License Review Committee (ALRC), you must contact the Alderperson of the District in which you intend to do business, the representative of the appropriate neighborhood association (if any), the Madison Police Department, and the Alcohol Policy Coordinator.

- Alderperson Larry Palma can be reached at _____ at the Common Council Office (266-4071), or via e-mail at council@cityofmadison.com. *Have Tried to Contact*
- The name of the neighborhood association representative can be obtained by calling the Planning and Development Department at 266-4635 or online at www.ci.madison.wi.us/neighborhoods/contacts.htm.
- Police Department Central District Captain Mary Schauf (Sector 400) can be reached at 266-4316.
- Police Department East District Captain Jill Klubertanz (Sector 600) can be reached at 267-2100.
- Police Department North District Captain Richard Bach (Sector 500) can be reached at 245-3652.
- Police Department West District Captain Jay Lengfeld (Sectors 100-200) can be reached at 288-6152.
- Police Department South District Captain James Wheeler (Sector 300) can be reached at 267-8687.
- Alcohol Policy Coordinator Joel Plant can be reached at 264-9295.

1. Have you contacted the Alderperson, Police Department District Captain, Alcohol Policy Coordinator, and the neighborhood association representative for the area in which you intend to locate? Yes No
2. Are there any special conditions desired by the neighborhood? Yes No

Explain _____

3. Name of Applicant/Partner/Corporation/LLC LA RAZA Grocery LLC
4. Telephone Number: 608-240-1710
5. Address of Licensed Premise 2608 E Washington Ave 53704
6. Anticipated opening date: 8-1-07
7. Mailing address if not opening immediately 2608 E WASHINGTON AVE

8. What type of establishment is contemplated? Tavern Nightclub Restaurant
 Liquor Store Grocery Store Convenience Store – Gas Pumps Yes No
 Other Please explain _____

9. Business Description including hours of operation and if entertainment is part of your venue, what type:

9:00 am to 9:00 pm - grocery store

10. Detailed written description of building, including overall dimensions, seating arrangements, capacity, bar size and all areas where alcohol beverages are to be sold and stored. **The licensed premise described below shall not be expanded or changed without the approval of the Common Council.**

Building is 2,608 sq ft has a cooler 3 door (8 X 6) Storage Room 16 X 16 ft for alcohol beverages

11. Are any living quarters directly or indirectly accessible and under control of the applicant? Yes No
Please note that alcohol may be sold and stored only on the licensed premise, not in living quarters.

12. Describe existing parking and how parking lot is to be monitored. 28 parking stalls and 3 for handicap

13. Describe your management experience, staffing levels, duties and employee training.
in Mexico I had a store 7 yrs and I was in charge of the whole store

14. Identify the **registered agent** for your Corporation or LLC. This is not necessarily the same person as your liquor/beer agent. This is your corporation's agent for service of process, notice or demand required or permitted by law to be served on the corporation. Patricia Lopez

	Name			
<u>2608 Washington Ave</u>	<u>Madison</u>	<u>WI</u>	<u>53704</u>	
Address	City	State	Zip	

15. Excluding pre-packaged snacks, how late will food be served? N/A grocery store

16. What type of food will you be serving, if any? N/A

17. Indicate any other product/service offered: cigarettes,

18. Describe your target market. Hispanic community

19. What is your estimated capacity? N/A

20. Are you operating under a lease or franchise agreement? Yes No (If yes, attach a copy.)

21. Owner of building where establishment is located: Paul George

Address of Owner: 16800 W Cleveland Ave Phone Number 262-422-2005
New Berlin WI 53151

NA Individual or Partnership: Have individual/partners completed the Beverage Server Training Course? Yes No If Yes, indicate names: _____

License cannot be issued until proof of Beverage Server Training completion is shown.

23. Corporation/LLC: Will liquor/beer agent be a Wisconsin resident at the time of granting? Yes No

24. Corporation/LLC: Agent must disclose interest held in business: 0 %

25. Corporation/LLC: Has agent completed the Beverage Server Training Course? Yes No

License cannot be issued until proof of Beverage Server Training completion is shown.

26. Corporation/LLC: List Directors, Stockholders, and Managers below.

Director(s) Name	Home Address
Agustin Franco	1702 Bates st South City
Patricia Lopez	WI 53583

Stockholder's Name	Address	Extent of Ownership%

Manager's Name	Address	Business Phone	Home Phone
Agustin Franco	1702 Bates st	608-240-1710	608-370-6464
Patricia Lopez	South City		
	WI 53583		

N/A Private organizations (clubs): Do your membership policies contain any requirement of "Invidious" (likely to give offense) discrimination in regard to race, creed, color, or national origin? Yes No

N/A Pursuant to Chapter 23 of the Madison General Ordinances, all restaurants and taverns serving alcohol beverages shall substantiate their gross receipts for food and alcohol beverage sales broken down by percentage. **For new establishments, the percentage will be an estimate.**

Calendar/fiscal year: January 1 – December 31 July 1 – June 30

Percent Gross Receipts from Alcohol Beverages	%
Percent Gross Receipts from Food	%
Percent Gross Receipts from Other	%
Total Gross Receipts	100 %

Do you have written records to document the percentages shown? Yes No
You may be required to submit documentation verifying the percentages you've indicated.

29. What type of establishment are you? (Check all that apply) Tavern Restaurant Nightclub
 Other Please explain: grocery store
30. Will your establishment have a kitchen manager? Yes No
31. Will your establishment be a member of the Wisconsin Restaurant Association? Yes No
32. How many wait staff will be employed at the establishment? N/A
33. What hours, if any, will food service not be available? N/A
34. Describe how you plan to advertise/promote your business. What products will you be advertising?

Read carefully before signing: Under penalty provided by law, the applicant states that the above information has been truthfully completed to the best of the knowledge of the signers. Signers agree to operate this business according to law and that the rights and responsibilities conferred by the license(s), if granted will not be assigned to another. (Individual applicants and each member of a partnership must sign; corporate officer(s), members/managers of Limited Liability Companies must sign.) Any lack of access to any portion of a licensed premise during inspection will be deemed a refusal to permit inspection. Such refusal is a misdemeanor and grounds for revocation of this license.

SUBSCRIBED AND SWORN TO BEFORE ME:

this 10 day of July, 2007
[Signature]
(Clerk/Notary Public)

My commission expires 8/5/07

[Signature]
(Officer of Corporation/Member/Manager of LLC/Partner/Individual)

[Signature]
(Officer of Corporation/Member/Manager of LLC/Partner/Individual)

[Signature]
(Officer of Corporation/Member/Manager of LLC/Partner/Individual)

If you have any questions, please contact the City Clerk's Office at (608) 266-4601.

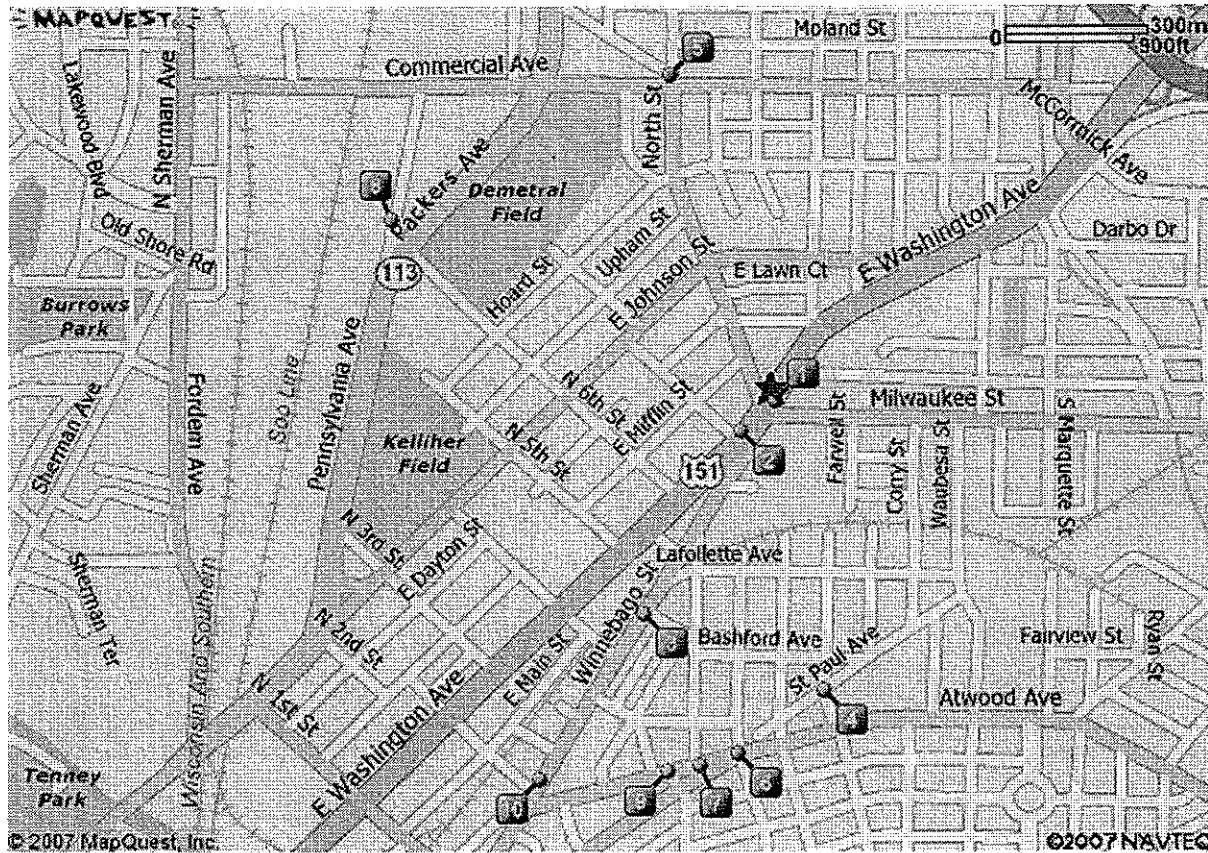

All rights reserved. Use Subject to License/Copyright

This map is informational only. No representation is made or warranty given as to its content. User assumes all risk of use. MapQuest and its suppliers assume no responsibility for any loss or delay resulting from such use



Notes:

Only text visible within note field will print.

Results 1 to 10 for **Bars** near **2608 E Washington Ave, Madison, WI 53704-5026**

- 1 Union House Tavern**
2609 E Washington Ave, Madison, WI
(0.02 miles away)
608-244-3221
- 2 Ray's Bar & Grill**
2526 E Washington Ave, Madison, WI
(0.07 miles away)
608-241-9335
- 3 Woody & Anne's**
2236 Winnebago St, Madison, WI
(0.36 miles away)
608-249-5157
- 4 Ohio Tavern**
224 Ohio Ave, Madison, WI
(0.43 miles away)
608-245-0007
- 5 Tip Top Tavern**
601 North St, Madison, WI
(0.46 miles away)
608-249-2468
- 6 Harmony Bar & Grill**
2201 Atwood Ave, Madison, WI
(0.51 miles away)
608-249-4333
- 7 Wilson's Bar**
2144 Atwood Ave, Madison, WI
(0.54 miles away)
608-241-2226
- 8 Slices**
2417 Pennsylvania Ave, Madison, WI
(0.55 miles away)
608-243-6925
- 9 Mr Robert's**
2116 Atwood Ave, Madison, WI
(0.56 miles away)
608-249-1660
- 10 Players Sports Bar**
2013 Winnebago St, Madison, WI
(0.63 miles away)
608-244-9722