

5714 Odana Road

The building permit file is not available at this time. Because of its location and design, however, it appears that the building dates to no farther back than the 1960s. It is a one-story brick structure of no architectural or historic interest. To be demolished for an auto dealership lot.



430 S. Thornton Avenue

This house is proposed to be moved off the site and relocated elsewhere in the neighborhood. A larger development is then proposed for the site. The house is a one-and-one-half-story, 2076-square-foot wood frame house with later siding and additions. The original front of the house faces Cantwell Court and its former address was 431 Cantwell Court. The assessor estimates its original date of construction as 1909, which fits with its architectural design. Old city directories first list this house in 1911, as 421 Cantwell, occupied by William and Katharine Biedermann. Mr. Biedermann was a machinist at Gisholt. Later it was occupied by C. J. Gruendler and family, who were known to have lived here until sometime after 1949 when its address was 431.

The house is not listed in our inventory of historic places and is of no known historic or architectural significance.



2008 Waunona Way

The assessor estimates this house to have been built in 1908, which fits with the architectural style. The first building permit in our files dates to 1957. It is proposed for demolition for construction of a new house on the site.

The house is a one-and-one-half story wood frame house with later siding. In 1959 the roof pitch was altered to allow for larger window on the second story. In 1997 an addition was built on the lake side of the house.

It is not listed in our Inventory of Historic Places and is of no known architectural or historical significance.

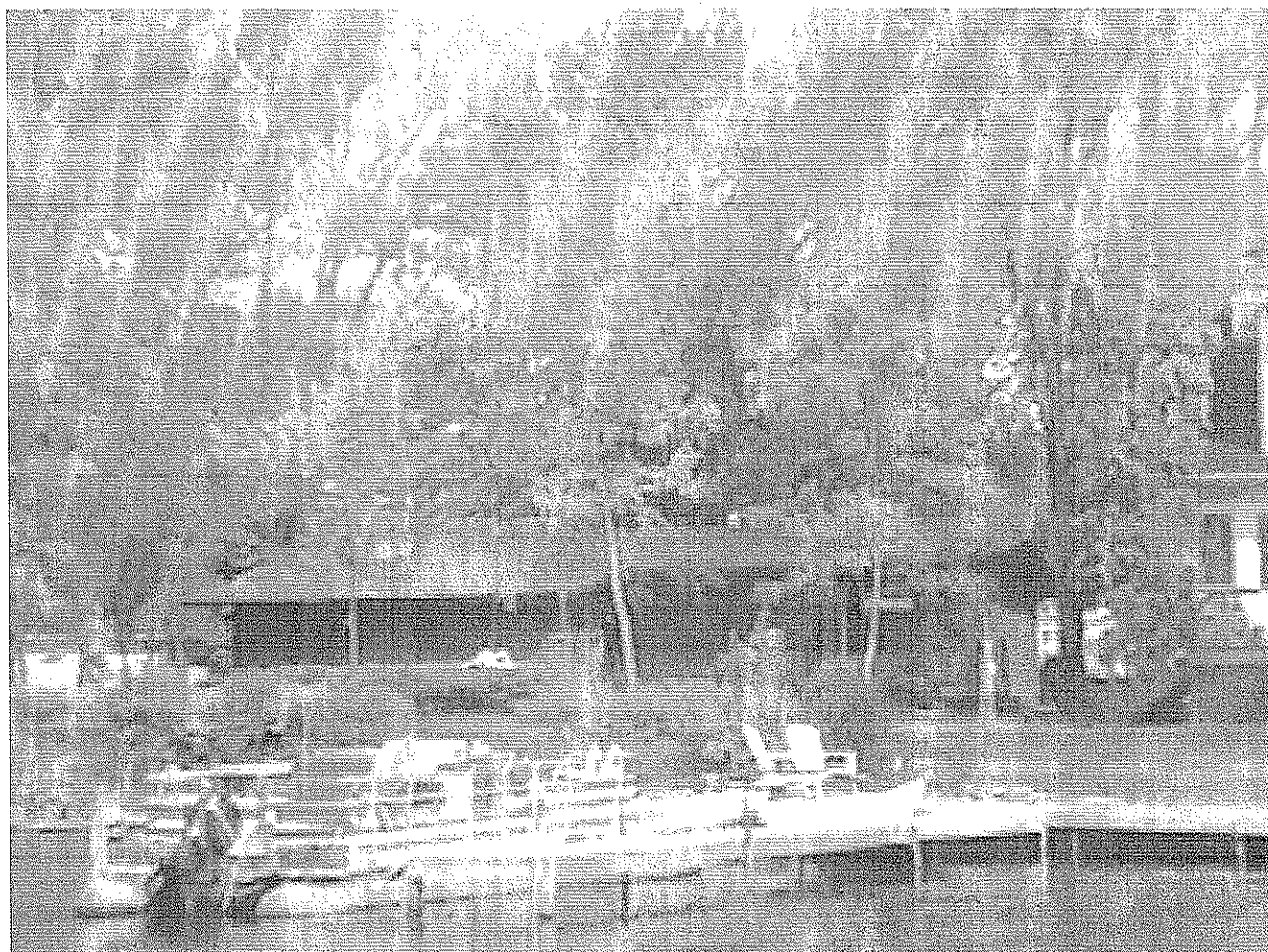

5229 Harbor Court

This one-story, wood frame, 1141-square-foot house was built in 1958 for Fisher and Fisher Builders. It is proposed for removal from the site and relocation outside of the City of Madison so that a new house can be built on the site.

It is a simple ranch design and is of no known historic or architectural significance. It is not included in our Inventory of Historic Places.

5412 Lake Mendota Drive



STREET VIEW

Approvals and permits were issued to do a major remodel and addition on this house. As the project proceeded, it became clear that the extent of the work resulted in a removal of so many parts of the building that it really was a demolition. The owners are now requesting a demolition permit for the project.

The house is a tri-level with stone veneer and wood siding. It was built in 1958 for Robert Welch. The builder was Howard Bewick. No architect was listed. The house is of no known architectural or historic value.

5412 Lake Mendota Drive

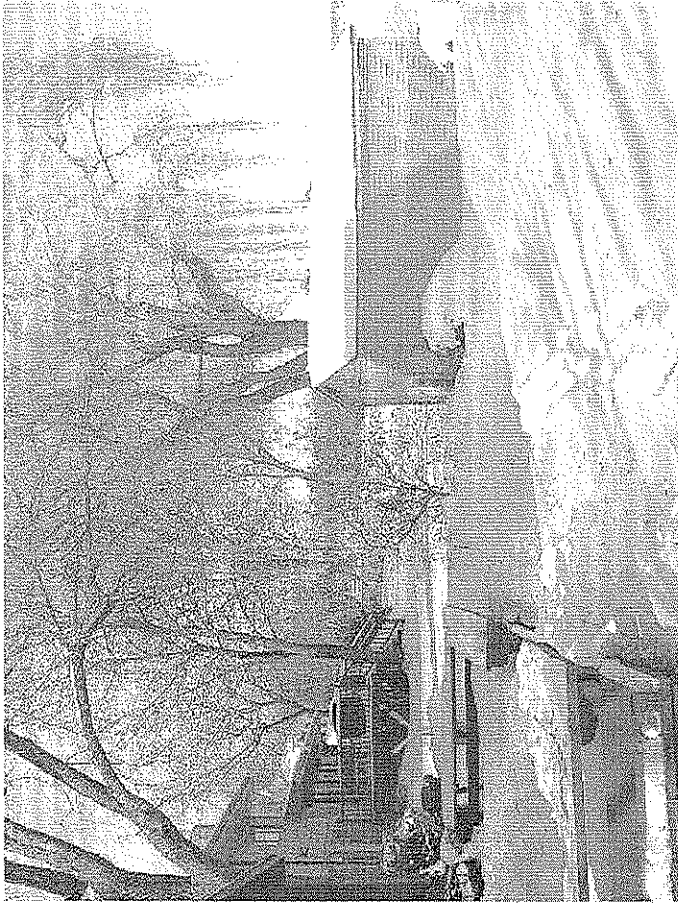
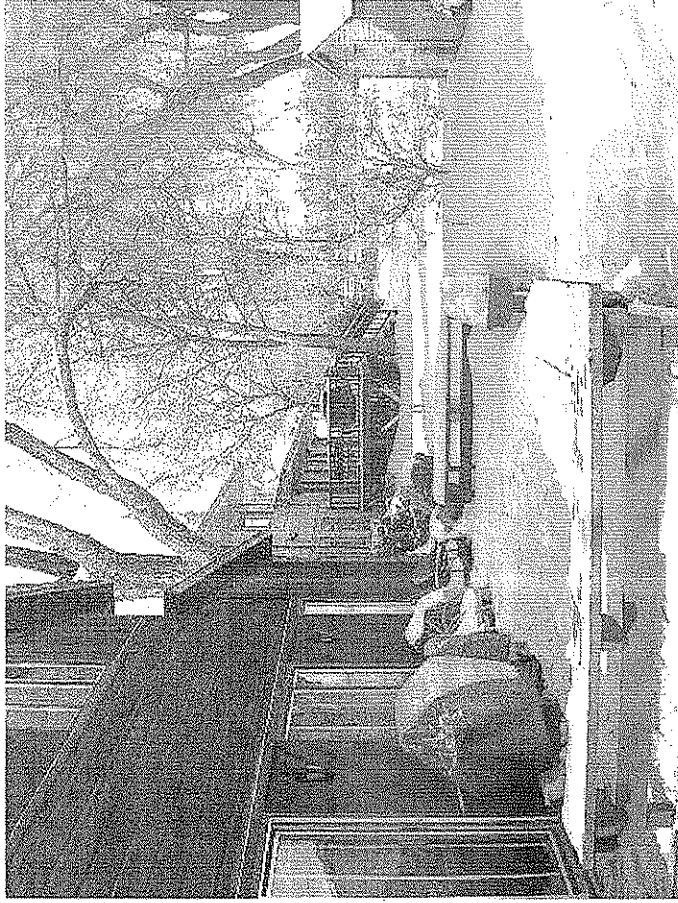

VIEW FROM
NEIGHBOR TO RIGHT

1910 Roth Street

There are two ancillary buildings on part of the Oscar Mayer plant campus that are proposed for demolition. One is a utilitarian metal shed style building that may have served as storage and/or a garage. The other is a building that appears to have been remodeled or built in the 1970s with EIFS and a false mansard roof.

Neither is listed in our inventory of historic places and neither is of known architectural or historical interest.

See attached for photos.

1910 Roth
Kraft Foods, Inc.
Existing Conditions



Front of Building, Southwest Corner



West side of property showing rear building



East side of property



North side of property. Existing equipment storage

1126 Huxley
Kraft Foods, Inc.
Existing Conditions



South side of property



Existing pavement, light poles and fencing.

08717

S-1A-08



2702 E. Washington Avenue

Small convenience store of unknown vintage proposed for demolition for new convenience store.