

Revisions:

No.	Date:	Description:

Graphic Scale	0 5 10 20 30'
Project Number	1424
Set Type	CD
Date Issued	08/06/2014
Sheet Number	C100

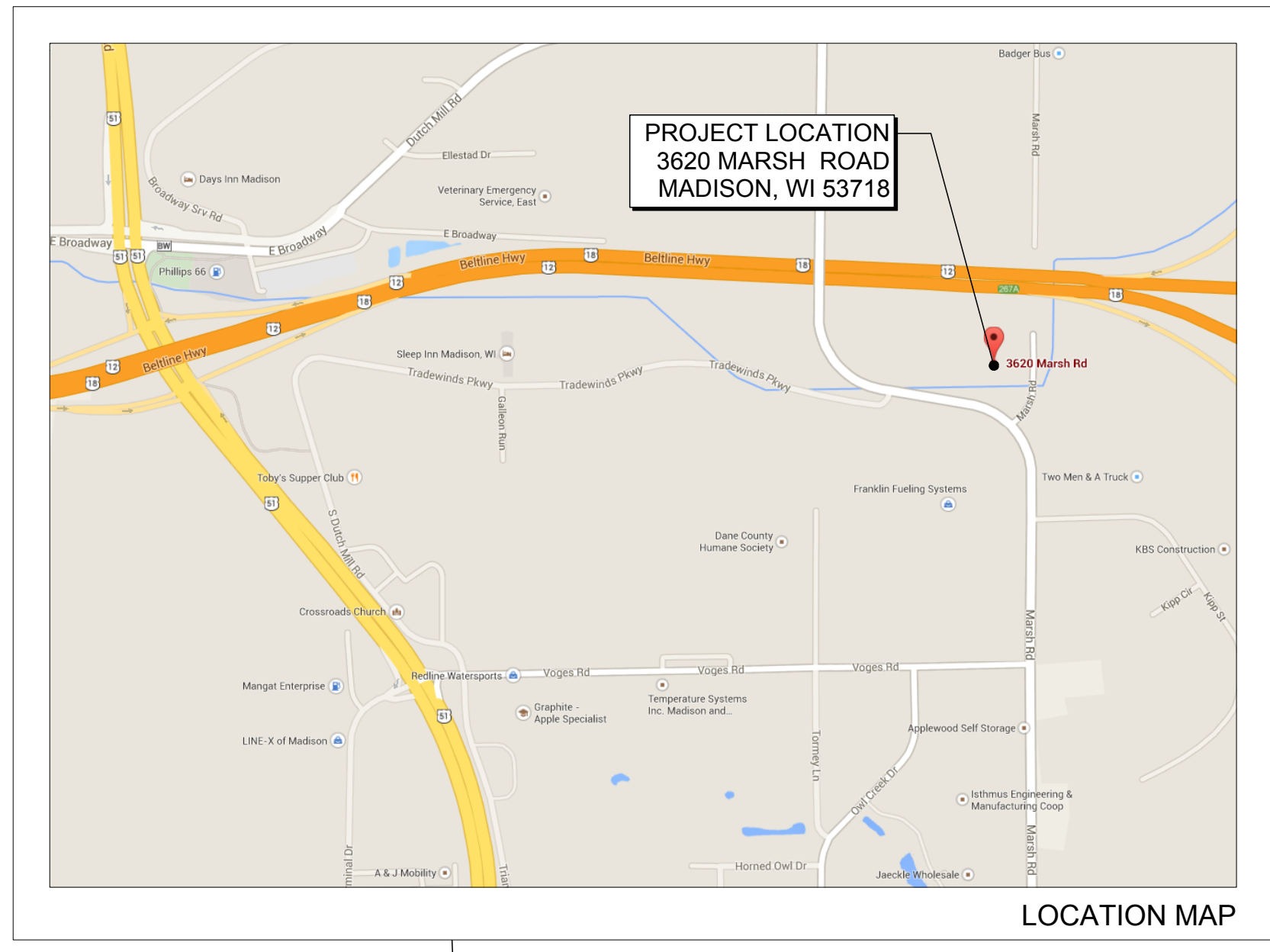
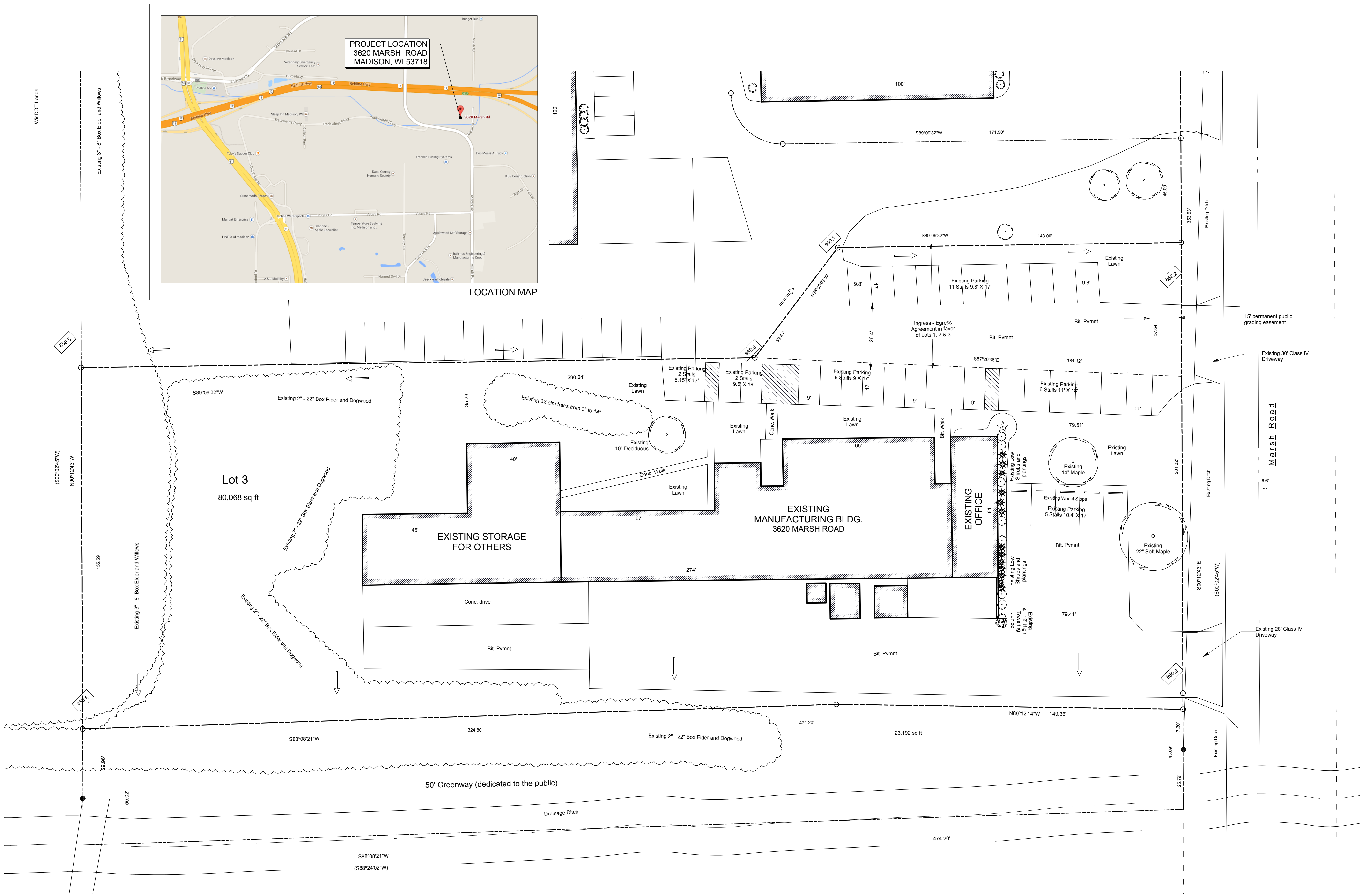

1 EXISTING SITE PLAN
Scale: 1" = 20 ft



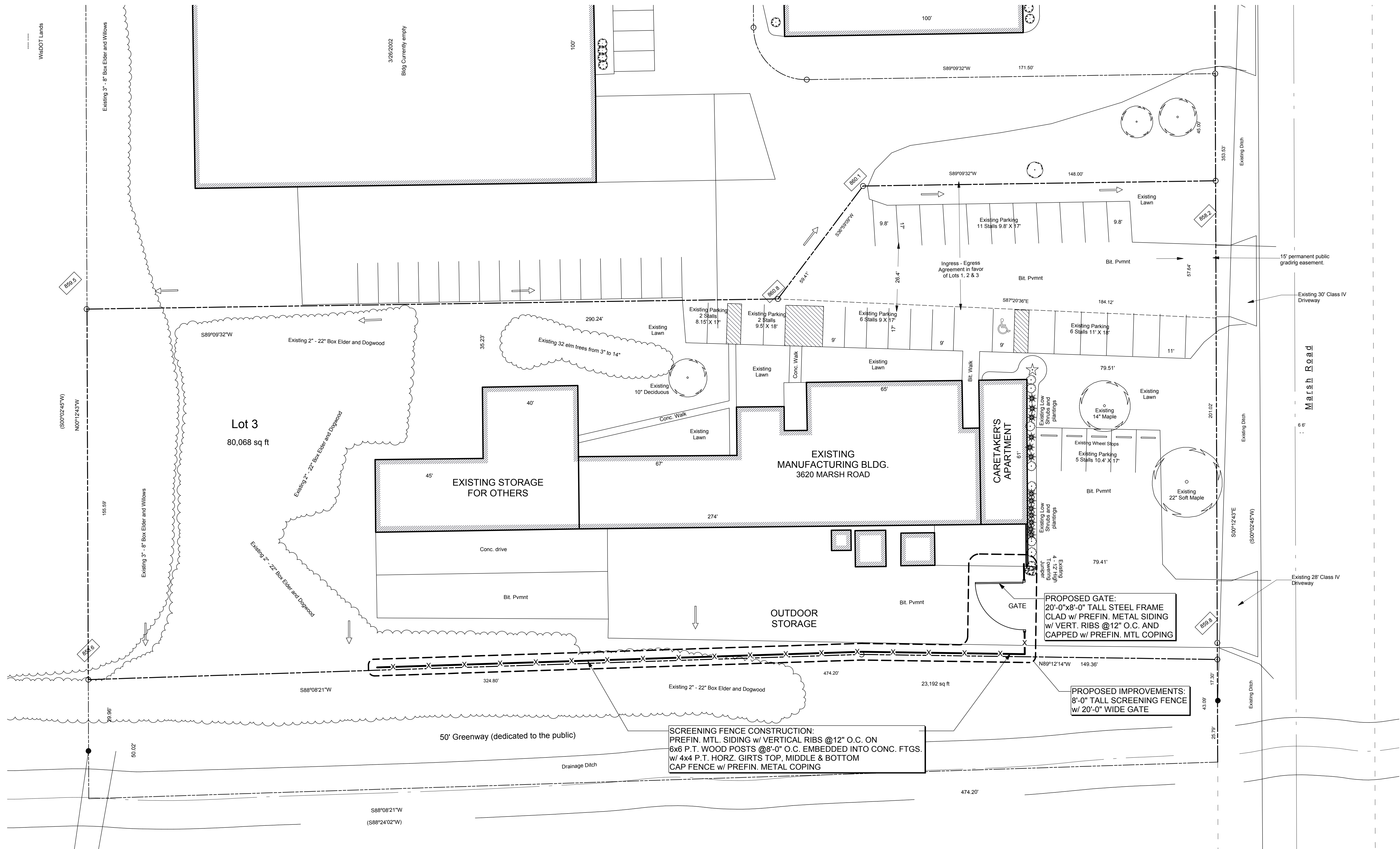

SCREENING FENCE CONSTRUCTION:
 PREFIN. MTL. SIDING w/ VERTICAL RIBS @12" O.C. ON
 6x6 P.T. WOOD POSTS @8'-0" O.C. EMBEDDED INTO CONC. FTGS.
 w/ 4x4 P.T. HORZ. GIRTS TOP, MIDDLE & BOTTOM
 CAP FENCE w/ PREFIN. METAL COPING

PROPOSED GATE:
 20'-0"x8'-0" TALL STEEL FRAME
 CLAD w/ PREFIN. METAL SIDING
 w/ VERT. RIBS @12" O.C. AND
 CAPPED w/ PREFIN. MTL COPING

PROPOSED IMPROVEMENTS:
 8'-0" TALL SCREENING FENCE
 w/ 20'-0" WIDE GATE

1 PROPOSED SITE PLAN
 Scale: 1" = 20 ft

Consultant:

Location:
**3620 MARSH ROAD
 MADISON, WI 53718**

**HELLERS' EQUIPMENT REMOVAL & DISPOSAL
 SITE IMPROVEMENTS
 PROPOSED SITE PLAN**

Revisions:

No.	Date:	Description:

Graphic Scale	0 5 10 20 30'
Project Number	1424
Set Type	CD
Date Issued	08/06/2014
Sheet Number	C101



Imagery ©2014 Landsat, NOAA, Google, Map data ©2014 Google

1
C200

AERIAL VIEW LOOKING NORTH

NTS

**HELLERS' EQUIPMENT REMOVAL & DISPOSAL
SITE IMPROVEMENTS**

Location:
3620 MARSH ROAD
MADISON, WI 53718

Sheet Title:
EXISTING CONDITIONS

Revisions:

No.	Date	Description

Graphic Scale	N/A
Project Number	1424
Set Type	CD
Date Issued	08/06/2014
Sheet Number	C200

1424 SitePlan 140804.wrk 8/5/14



Imagery ©2014 Google, Map data ©2014 Google 50 ft

1 AERIAL VIEW LOOKING WEST
 C201 NTS

Location:
 3620 MARSH ROAD
 MADISON, WI 53718

HELLERS' EQUIPMENT REMOVAL & DISPOSAL
 SITE IMPROVEMENTS
 Sheet Title:
 EXISTING CONDITIONS

Revisions:		
No.	Date:	Description:

Graphic Scale	N/A
Project Number	1424
Set Type	CD
Date Issued	08/06/2014
Sheet Number	C201

1424 SitePlan 140804.wrk 8/5/14