



CITY OF MADISON FOREST HILL CEMETERY 2013 MASONRY REHABILITATION AND SLATE ROOF REHABILITATION

THE FOLLOWING GENERAL NOTES SHALL APPLY:

1. THE CONTRACTOR SHALL PROVIDE ALL MATERIALS, SUPPLIES, AND LABOR NECESSARY FOR THE PROPER EXECUTION OF THE WORK.
2. THE CONTRACTOR SHALL BE RESPONSIBLE FOR OBTAINING ALL NECESSARY PERMITS AND APPROVALS FROM THE CITY OF MADISON AND THE STATE OF WISCONSIN PRIOR TO BEGINNING WORK.
3. THE CONTRACTOR SHALL REPORT IMMEDIATELY TO THE ARCHITECT ANY DISCREPANCIES OR CONFLICTS BETWEEN THE DRAWINGS AND THE FIELD CONDITIONS PRIOR TO CEASING WORK IN THE AFFECTED AREA UNTIL DIRECTED BY THE ARCHITECT.
4. THE CONTRACTOR SHALL PROVIDE ALL METHODS AND MEANS OF PROTECTING EXISTING UTILITIES, STRUCTURES, AND PERSONNEL FROM FIRE OR OTHER DAMAGE PRIOR TO BEGINNING WORK. THE CONTRACTOR SHALL BE RESPONSIBLE FOR OBTAINING ALL NECESSARY PERMITS AND APPROVALS FROM THE CITY OF MADISON AND THE STATE OF WISCONSIN PRIOR TO BEGINNING WORK.
5. THE CONTRACTOR SHALL COMPLY WITH ALL SAFETY AND HEALTH LAWS AND REGULATIONS.

6. THE CONTRACTOR SHALL PROVIDE ALL MATERIALS, SUPPLIES, AND LABOR NECESSARY FOR THE PROPER EXECUTION OF THE WORK.
7. THE CONTRACTOR SHALL BE RESPONSIBLE FOR OBTAINING ALL NECESSARY PERMITS AND APPROVALS FROM THE CITY OF MADISON AND THE STATE OF WISCONSIN PRIOR TO BEGINNING WORK.
8. THE CONTRACTOR SHALL REPORT IMMEDIATELY TO THE ARCHITECT ANY DISCREPANCIES OR CONFLICTS BETWEEN THE DRAWINGS AND THE FIELD CONDITIONS PRIOR TO CEASING WORK IN THE AFFECTED AREA UNTIL DIRECTED BY THE ARCHITECT.
9. THE CONTRACTOR SHALL PROVIDE ALL METHODS AND MEANS OF PROTECTING EXISTING UTILITIES, STRUCTURES, AND PERSONNEL FROM FIRE OR OTHER DAMAGE PRIOR TO BEGINNING WORK. THE CONTRACTOR SHALL BE RESPONSIBLE FOR OBTAINING ALL NECESSARY PERMITS AND APPROVALS FROM THE CITY OF MADISON AND THE STATE OF WISCONSIN PRIOR TO BEGINNING WORK.
10. THE CONTRACTOR SHALL COMPLY WITH ALL SAFETY AND HEALTH LAWS AND REGULATIONS.
11. THE CONTRACTOR SHALL BE RESPONSIBLE FOR OBTAINING ALL NECESSARY PERMITS AND APPROVALS FROM THE CITY OF MADISON AND THE STATE OF WISCONSIN PRIOR TO BEGINNING WORK.

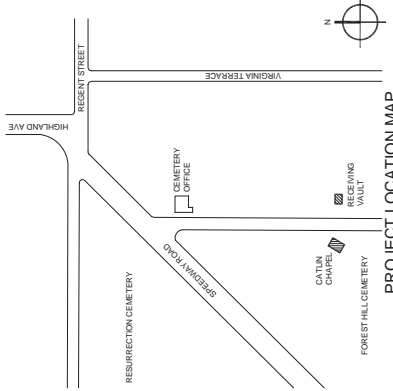

SHEET INDEX

TS	TITLE SHEET
A0	CATLIN CHAPEL - EAST ELEVATION/PHOTOS
A1	CATLIN CHAPEL - WEST ELEVATION
A2	CATLIN CHAPEL - PARTIAL EAST ELEVATION
A3	CATLIN CHAPEL - PARTIAL WEST ELEVATION
A4	CATLIN CHAPEL - WEST ELEVATION
A5	CATLIN CHAPEL - EAST ELEVATION
A6	CATLIN CHAPEL - INTERIOR TOWER ELEVATIONS
A7	CEMETERY VAULT - GROUND LEVEL FLOOR PLAN
A8	CEMETERY VAULT - NORTH ELEVATION
A9	CEMETERY VAULT - SOUTH ELEVATION
A10	CEMETERY VAULT - WEST ELEVATION
A11	CEMETERY VAULT - EAST ELEVATION
A12	DOOR/WINDOW DETAILS

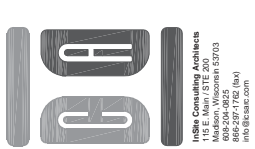

Heide Consulting Architects
1000 Wisconsin Avenue
Madison, Wisconsin 53703
608.261.7425
608.261.7700
info@hcaac.com

CITY OF MADISON
FOREST HILL CEMETERY
2013 MASONRY REHABILITATION
AND SLATE ROOF REHABILITATION
1 SPEEDWAY ROAD
MADISON, WI 53705

TITLE SHEET
11/24/12
TS



H&A Consulting Architects
Madison, Wisconsin 53703
608.224.7725
info@hac.com

CITY OF MADISON
FOREST HILL CEMETERY
2013 MASONRY REHABILITATION
AND SLATE ROOF REHABILITATION
1 SPEEDWAY ROAD
MADISON, WI 53705

CATLIN CHAPEL
11/24/12

A1

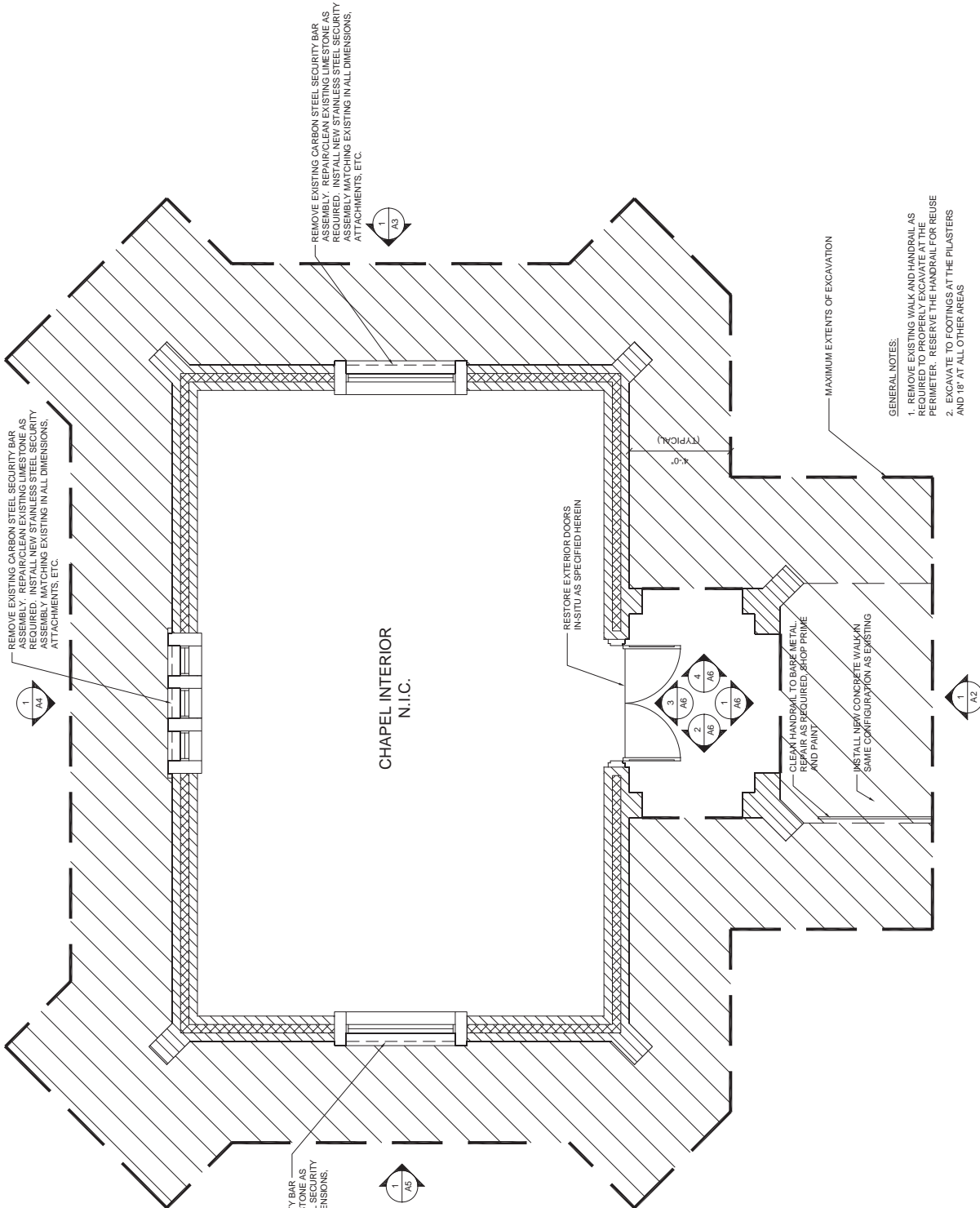

- GENERAL NOTES:
1. REMOVE EXISTING WALK AND HANDRAIL AS REQUIRED TO PROPERLY EXCAVATE AT THE PERIMETER. RESERVE THE HANDRAIL FOR REUSE AND 18" AT ALL OTHER AREAS
 2. EXCAVATE TO FOOTINGS AT THE PILASTERS

CATLIN CHAPEL - GROUND LEVEL PLAN
SCALE: 1/2" = 1'-0"





ihale Consulting Architects
 Madison, Wisconsin 53703
 608.226.9725
 info@caac.com

CITY OF MADISON
 FOREST HILL CEMETERY
 2013 MASONRY REHABILITATION
 AND SLATE ROOF REHABILITATION
 1 SPEEDWAY ROAD
 MADISON, WI 53705

CATLIN CHAPEL
 11/24/12

A2.1

- STONE REHABILITATION LEGEND:**
- REHAB CODE A: NO WORK REQUIRED AT STONE - 100% TUCKPOINT ALL WALL AREAS
 - REHAB CODE B: PROVIDE 1/8 SQUARE INCHES OF STONE REPAIR IN-SITU - 100% TUCKPOINT ALL WALL AREAS
 - REHAB CODE C: PROVIDE MINOR REFINISHING/REFINISHING OF STONE IN-SITU - 100% TUCKPOINT ALL WALL AREAS
 - REHAB CODE D: INSTALL NEW STONE DUTCHMAN APPROXIMATELY 3" X 5" X 12" = 100% TUCKPOINT ALL WALL AREAS
 - REHAB CODE E: CAREFULLY REMOVE STONE, REDRESS, REPAIR AND REINSTALL - 100% TUCKPOINT ALL WALL AREAS
 - REHAB CODE F: CAREFULLY REMOVE STONE REPAIR (USING LIME INJECTION AND/OR PATCH MATERIAL) - 100% TUCKPOINT ALL WALL AREAS
 - REHAB CODE G: REPLACE EXISTING STONE W/ NEW - MATCH EXISTING IN COLOR, TEXTURE AND ALL OTHER PHYSICAL PROPERTIES

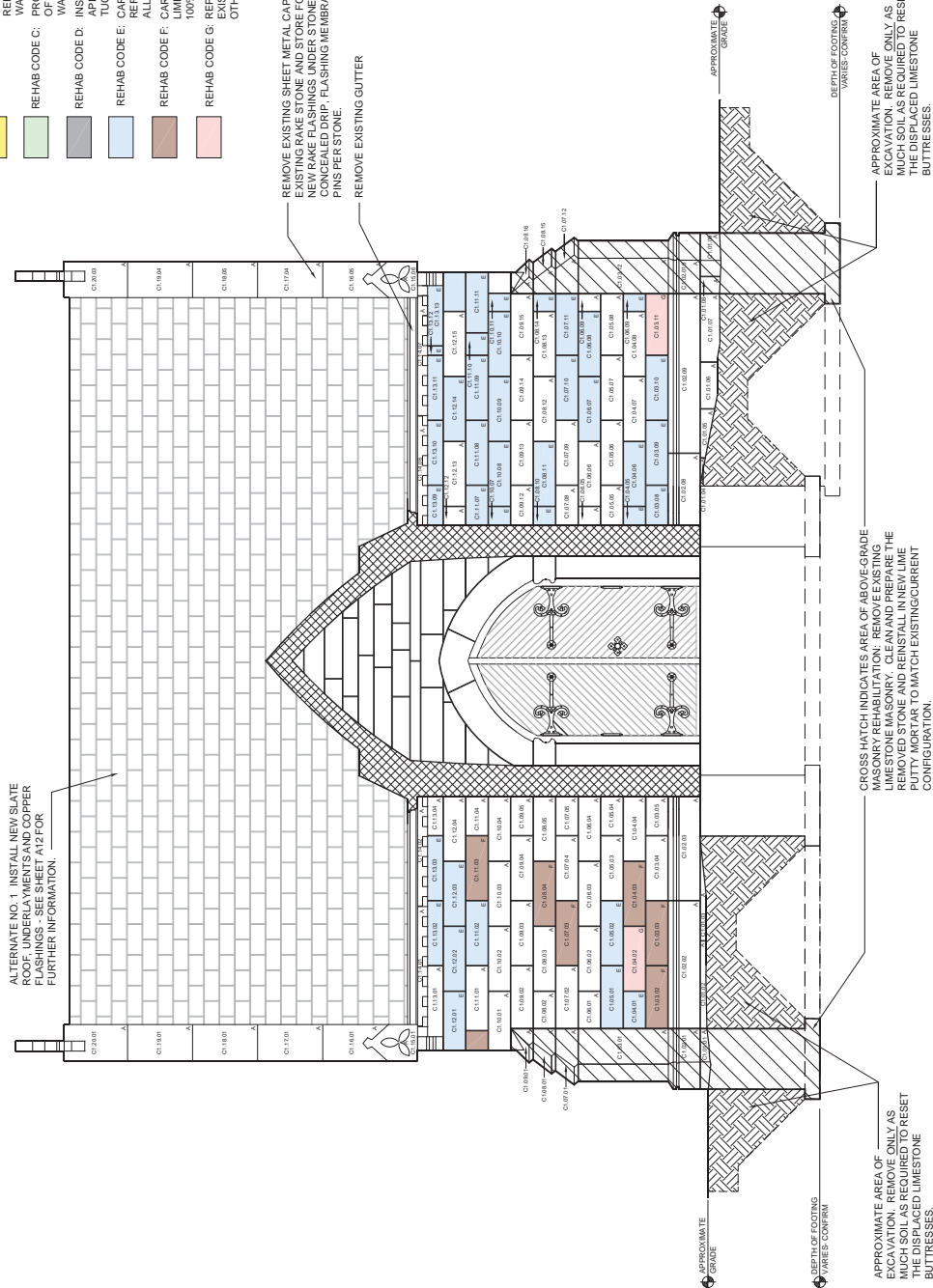

1 CATLIN CHAPEL - PARTIAL EAST ELEVATION
 A2.1 SCALE: 1/2" = 1'-0"



ihle Consulting Architects
 1100 Wisconsin Street
 Madison, Wisconsin 53703
 608.225.9725
 info@ihle.com

CITY OF MADISON
 FOREST HILL CEMETERY
 2013 MASONRY REHABILITATION
 AND SLATE ROOF REHABILITATION
 1 SPEEDWAY ROAD
 MADISON, WI 53705

CATLIN CHAPEL
 11/24/12

A2.2

- STONE REHABILITATION LEGEND:
- REHAB CODE A: NO WORK REQUIRED AT STONE - 100% TUCKPOINT ALL WALL AREAS
 - REHAB CODE B: PROVIDE 1/8 SQUARE INCHES OF STONE REPAIR IN-SITU - 100% TUCKPOINT ALL WALL AREAS
 - REHAB CODE C: PROVIDE MINOR REFAINING/REFINISHING OF STONE IN-SITU - 100% TUCKPOINT ALL WALL AREAS
 - REHAB CODE D: INSTALL NEW STONE DUTCHMAN APPROXIMATELY 3" X 5" X 12" = 100% TUCKPOINT ALL WALL AREAS
 - REHAB CODE E: CAREFULLY REMOVE STONE, REDRESS, AND REINSTALL - 100% TUCKPOINT ALL WALL AREAS
 - REHAB CODE F: CAREFULLY REMOVE STONE REPAIR (USING LIME INJECTION AND/OR PATCH MATERIAL) - 100% TUCKPOINT ALL WALL AREAS
 - REHAB CODE G: REPLACE EXISTING STONE W/ NEW - MATCH EXISTING IN COLOR, TEXTURE AND ALL OTHER PHYSICAL PROPERTIES

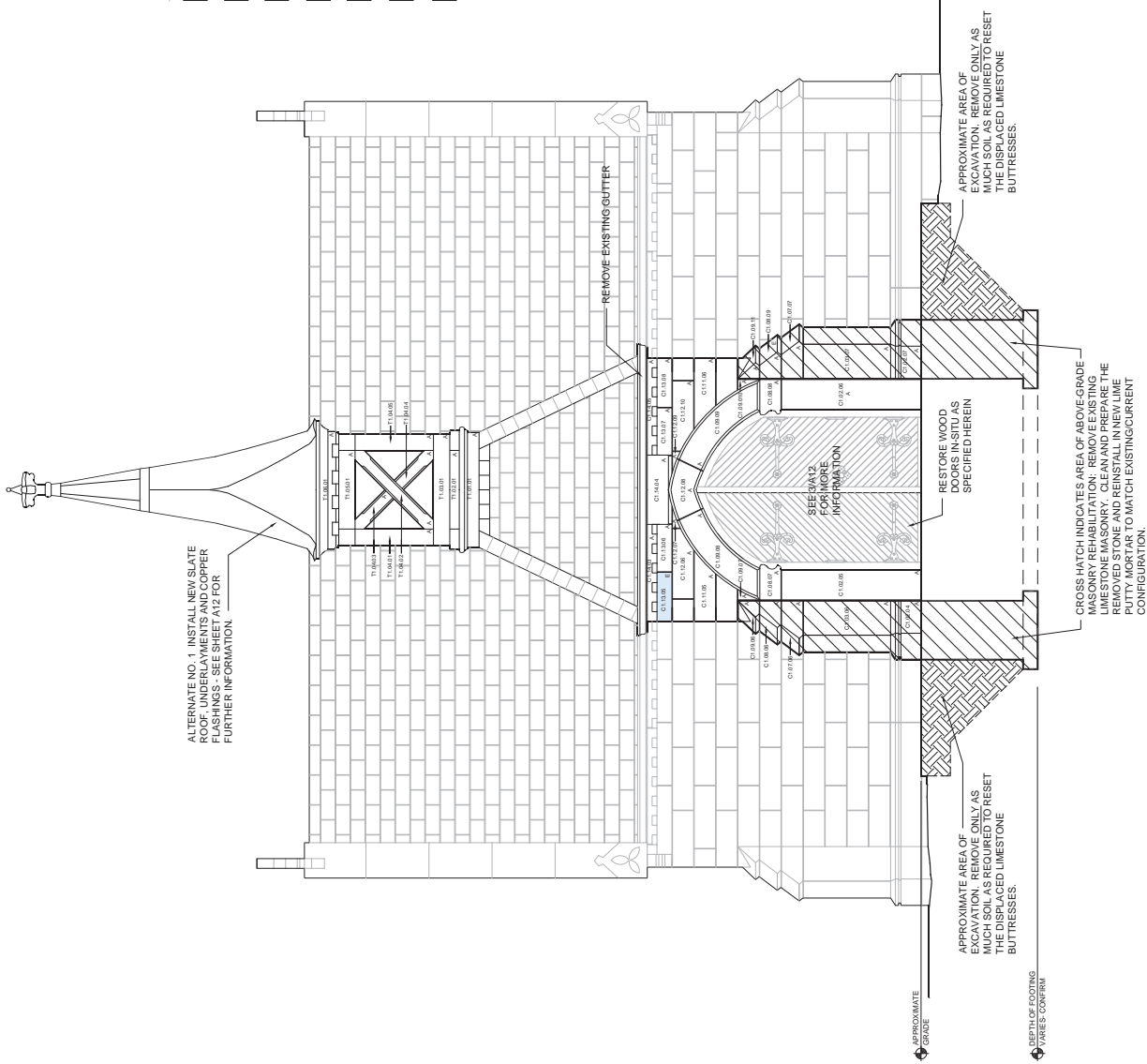

1 CATLIN CHAPEL - PARTIAL EAST ELEVATION

SCALE: 1/2" = 1'-0"



HSB Consulting Architects
1000 Wisconsin Avenue
Madison, Wisconsin 53703
608.261.9725
info@hsb.com

CITY OF MADISON
FOREST HILL CEMETERY
2013 MASONRY REHABILITATION
AND SLATE ROOF REHABILITATION
1 SPEEDWAY ROAD
MADISON, WI 53705

VAULT
11/24/12
A7

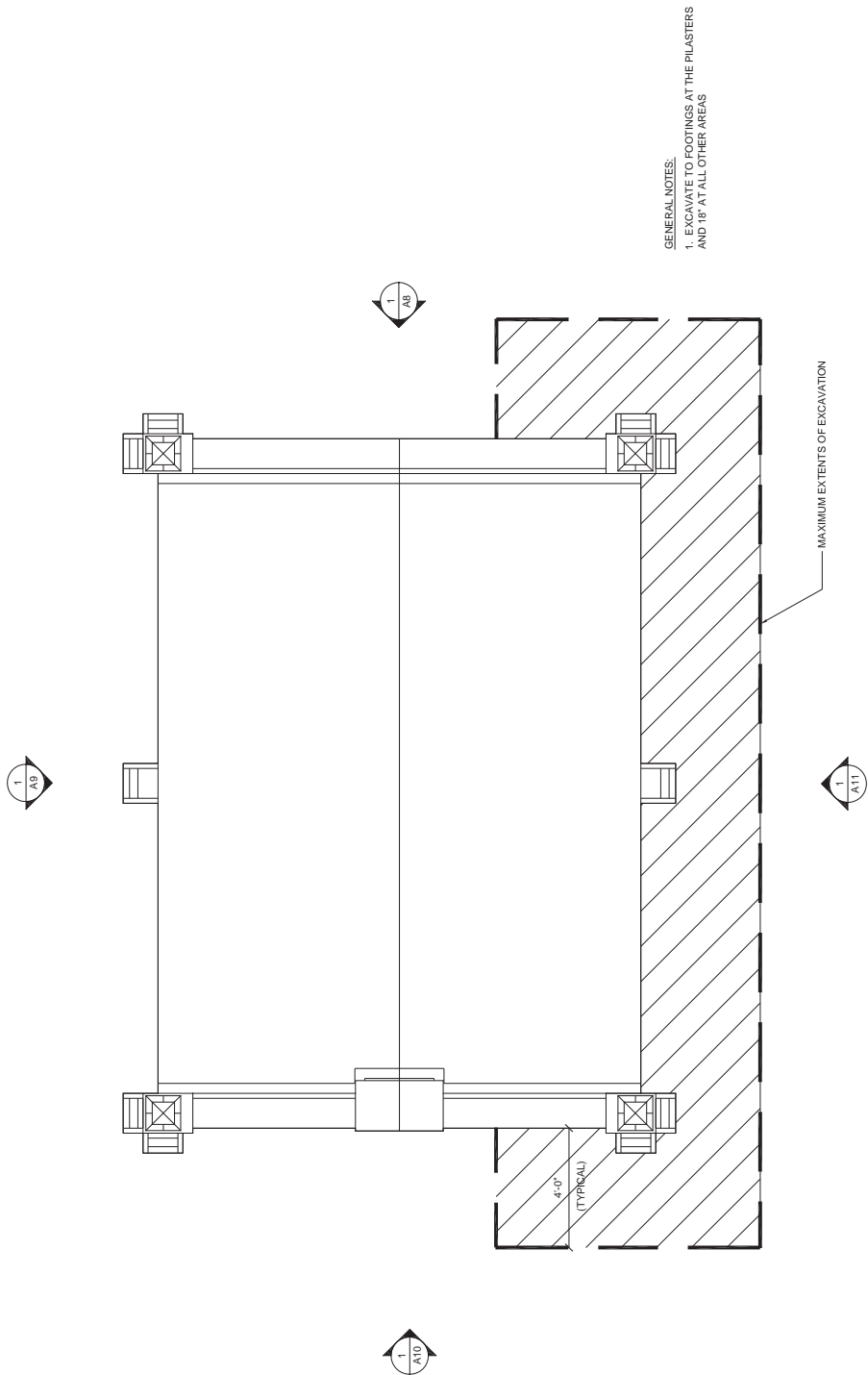

GENERAL NOTES:
1. EXCAVATE TO FOOTINGS AT THE PILASTERS
AND 18" AT ALL OTHER AREAS

1 CEMETERY VAULT - GROUND LEVEL PLAN
SCALE: 1/2" = 1'-0"



H&S Consulting Architects
 1000 Wisconsin Avenue
 Madison, Wisconsin 53703
 608.261.7725
 608.261.7725
 info@hscac.com

CITY OF MADISON
 FOREST HILL CEMETERY
 2013 MASONRY REHABILITATION
 AND SLATE ROOF REHABILITATION
 1 SPEEDWAY ROAD
 MADISON, WI 53705

VAULT
 11/24/12
A10

STONE REHABILITATION LEGEND:

- REHAB CODE A: NO WORK REQUIRED AT STONE - 100% TUCKPOINT ALL WALL AREAS
- REHAB CODE B: PROVIDE 15 SQUARE INCHES OF STONE REPAIR (MS/STU) - 100% TUCKPOINT ALL WALL AREAS
- REHAB CODE C: PROVIDE MINOR REFINISHING/REFINISHING OF STONE IN-SITU - 100% TUCKPOINT ALL WALL AREAS
- REHAB CODE D: INSTALL NEW STONE DUTCHMAN APPROXIMATELY 3' X 5' X 12" = 100% TUCKPOINT ALL WALL AREAS
- REHAB CODE E: CAREFULLY REMOVE STONE, REDRESS, REFINISH AND REINSTALL - 100% TUCKPOINT ALL WALL AREAS
- REHAB CODE F: CAREFULLY REMOVE STONE, REPAIR (USING LIME INJECTION AND/OR PATCH MATERIAL) - 100% TUCKPOINT ALL WALL AREAS
- REHAB CODE G: REPLACE EXISTING STONE W/ NEW - MATCH EXISTING STONE AND ALL OTHER PHYSICAL PROPERTIES

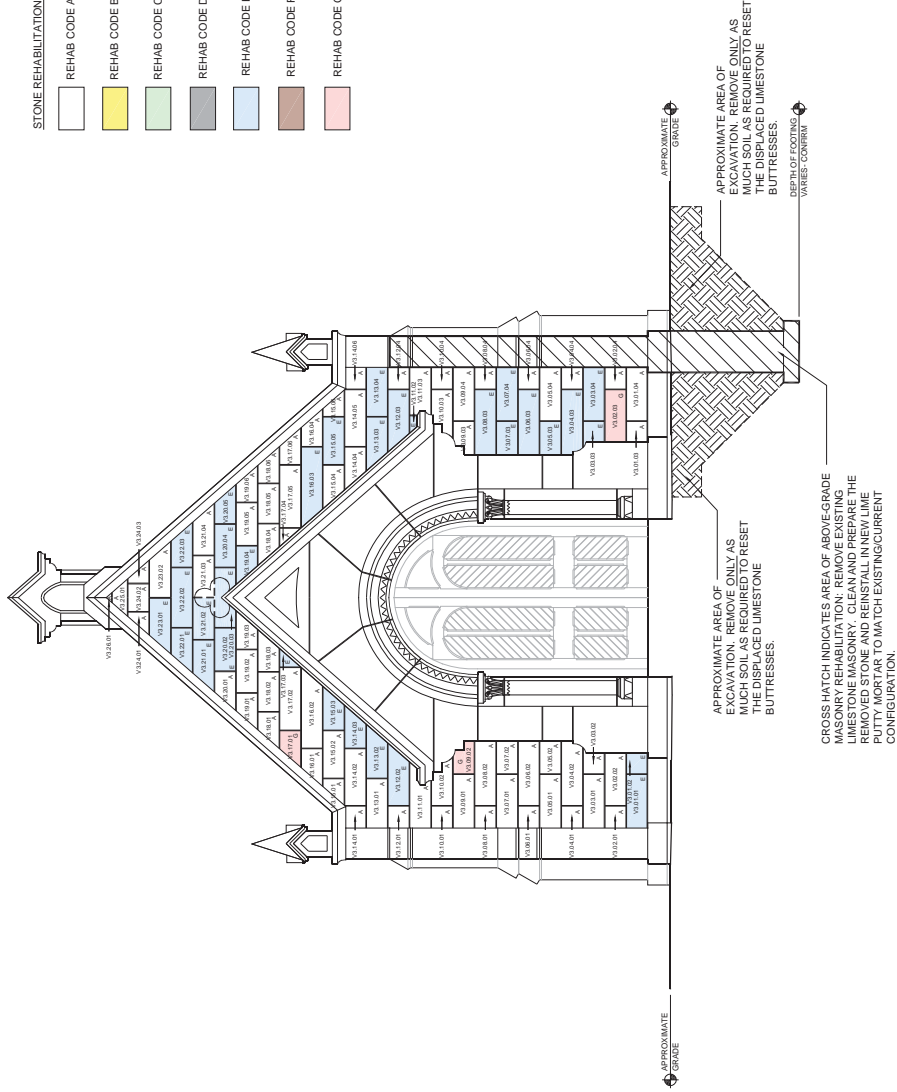

1 CEMETERY VAULT - WEST ELEVATION

SCALE: 1/2" = 1'-0"

