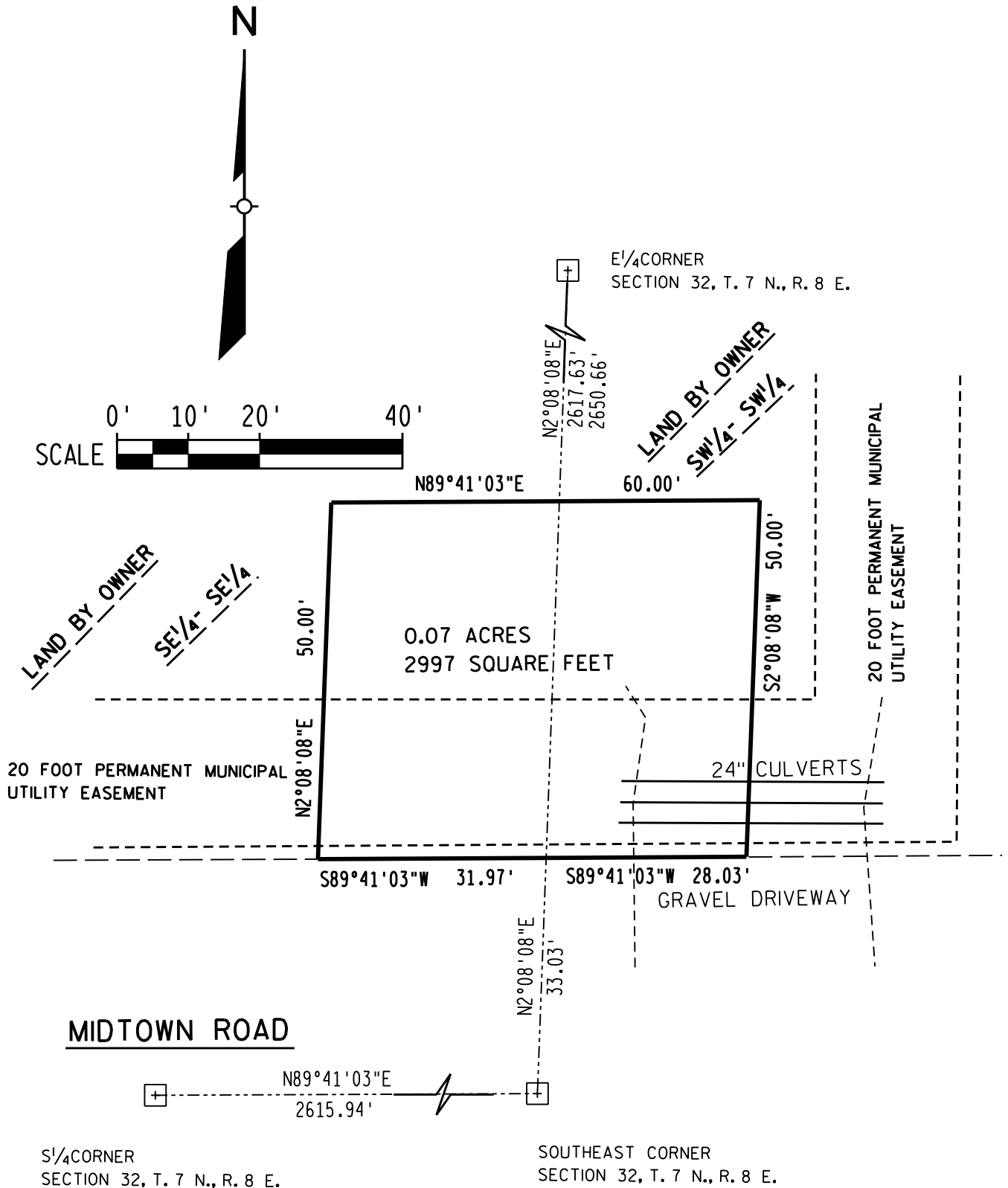

EXHIBIT S3-LIFT STATION

LOCATED IN PART OF THE SE 1/4 OF THE SE 1/4 SECTION 32 AND PART OF THE SW 1/4 OF THE SW 1/4, SECTION 33, ALL IN TOWNSHIP 7 NORTH, RANGE 8 EAST CITY OF MADISON, DANE COUNTY, WISCONSIN



THIS INSTRUMENT WAS
DRAFTED BY EARTH TECH
EARTH TECH, INC.
MADISON, WI.

EARTH TECH PROJECT NO. 84025

SHEET OF

OWNER:
DREGER LIVING TRUST
G.J. AND L.S. DREGER, TRUSTEES
7351 MIDTOWN ROAD
VERONA, WI. 53593