



City of Madison

Rezoning, Demolition, Conditional Use and Certified Survey Map

Location
9301-9317 Mineral Point Road
9450 Silicon Prairie Parkway

Applicant
Paul Molinaro, Welton Family LP
Kevin Burow, Knothe & Bruce Architects, LLC

Existing Use
Single-family homes and accessory bldgs.

Proposed Use
Create four lots/Demolish single-family residences and agricultural buildings; construct mixed-use building with 13,000 square feet of commercial space and 62 apartments and six multi-family dwellings containing 268 apartment with pool and clubhouse

Public Hearing Dates

Plan Commission

March 9 2020

Common Council

March 17 2020

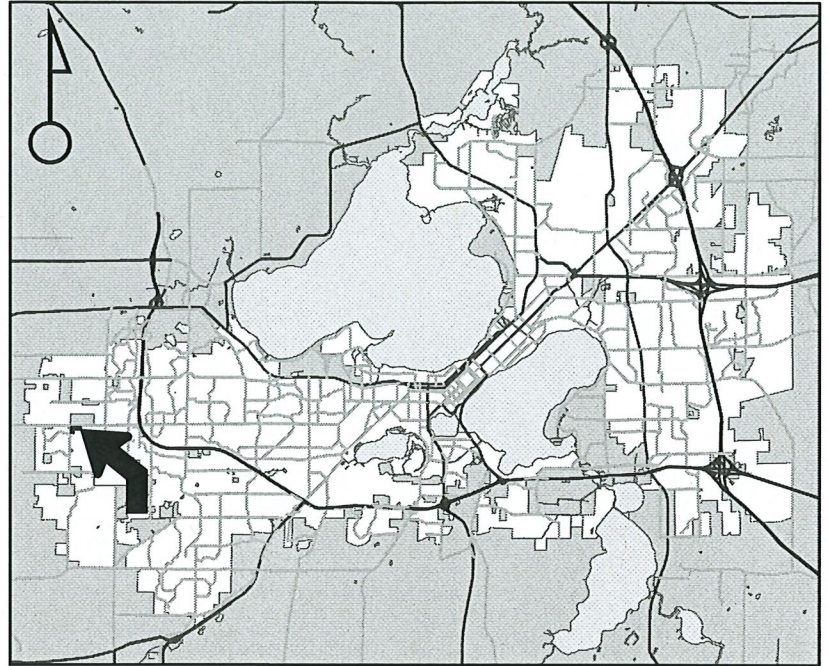

For Questions Contact: Tim Parks at: 261-9632 or tparks@cityofmadison.com or City Planning at 266-4635

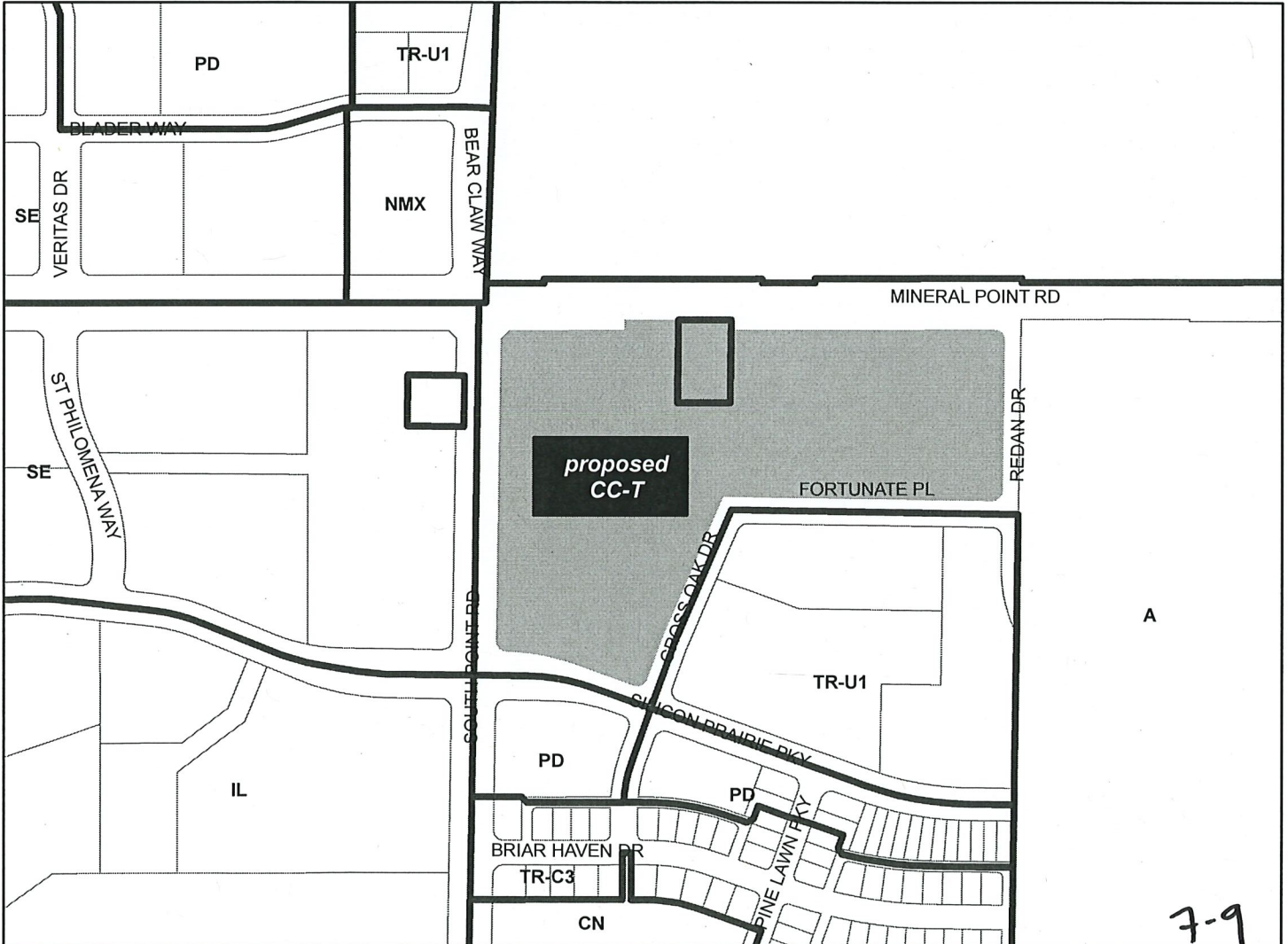

7-9

Scale : 1" = 400'

City of Madison, Planning Division : PPE : Date : 2 March 2020

