Change of Premises

Fee: $25.00

City of Madison Clerk
210 MLK Jr Blvd, Room 103
Madison, WI 53703

licensing@cityofmadison.com
608-266-4601

(Agenda Item Number)

(Legistar file number)

LICPCH-2023-00440
(License number)

9 (Alder District #) 128 (Police Sector)

Office Use Only

Class A: ☑ Beer, ☑ Liquor, ☐ Cider
Class B: ☐ Beer, ☐ Liquor,
☐ Class C Wine

Licensed Premises Information

This application modifies existing alcohol license number: LICLIA-2015-00241

Business dba Name: Pick 'n Save #179

Licensed Address: 261 Junction Rd

Liquor/Beer Agent Name: Bryan Roth

____% Alcohol, ____% Food, ____% Other Alder, District #: _____ Police Sector: _____

Corporate Information

Business Legal Name (as on WI State Sellers Permit): Ultimate Mart, LLC DBA Pick 'n Save #179

Business Mailing Address: 875 E Wisconsin Ave Milwaukee, WI 53202

Business Contact Name, Position: Tammy Koch - ASP

Business Phone: 414-231-5978 Business Email: tammy.koch@roundys.com

Current Capacity (indoor): _____ **Current Capacity (outdoor):** _____

Proposed Capacity (indoor): _____ **Proposed Capacity (outdoor):** _____

If your capacity is increasing, contact Building Inspection: (608) 266-4551, binspection@cityofmadison.com

Change is: ☐ Permanent ☐ Temporary (from _____ until _____)
Date Date

Is this change related to a Roadway Café Expansion License/Roadway Permit: ☐ **Yes** or ☐ **No**

Description of Changes (include approximate measurements, and fencing, if necessary):

We are looking to change the location of the pickup stalls and increase the number of stalls to 10

Please see attached site plan

☐ Detailed Floor Plans included (required)

Tammy Koch, 6/20/2023
Authorized Signature *Date*

☐ Orange sign and business card issued

☐ "License Renewals & Changes" brochure with next steps issued

Office Use Only

REV 05/2022

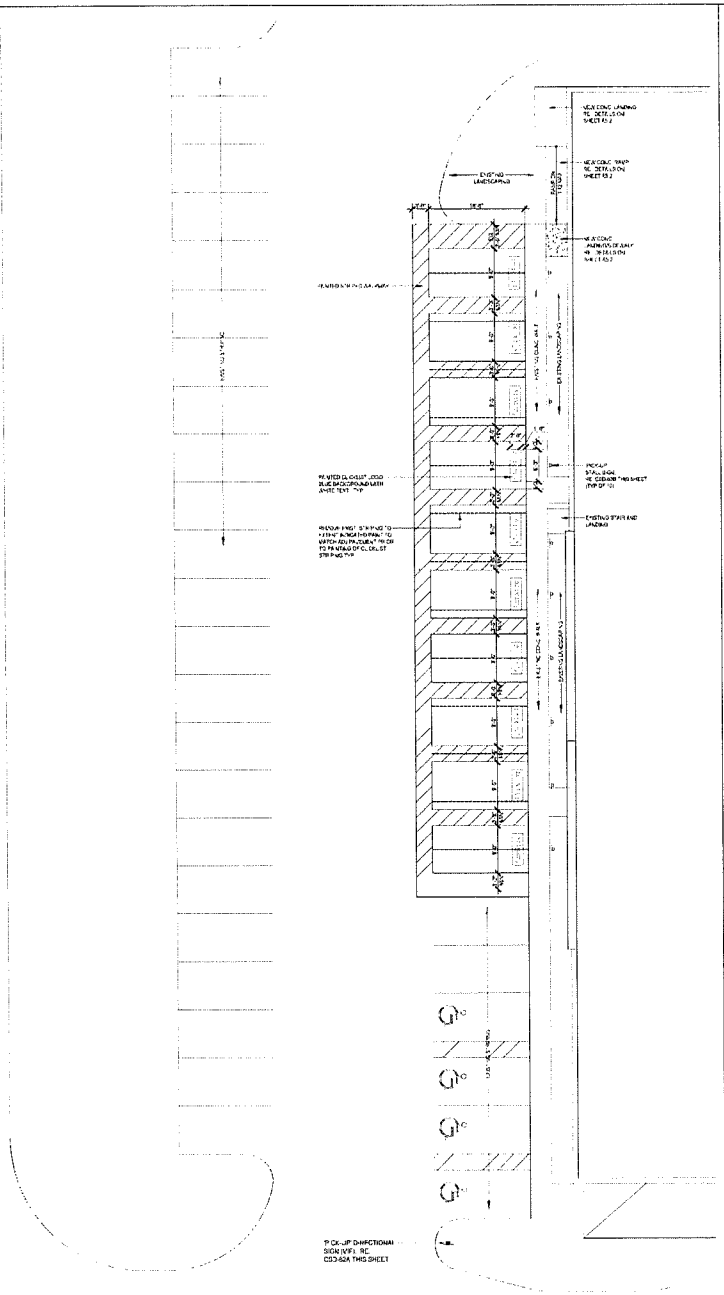

2 ENLARGED SITE PLAN

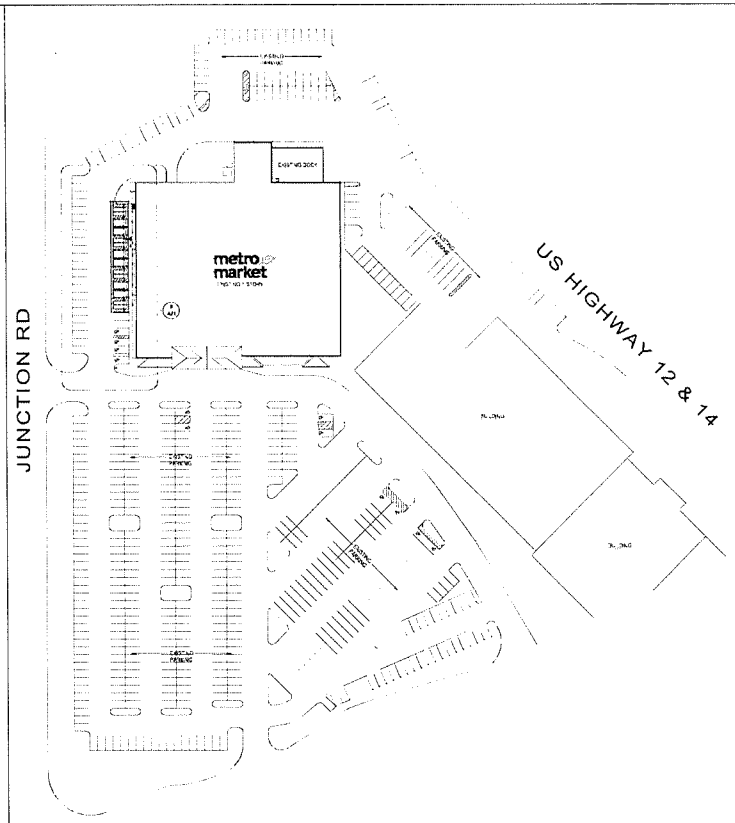

1 SITE PLAN

GENERAL NOTES

1. [illegible]
2. [illegible]
3. [illegible]
4. [illegible]
5. [illegible]

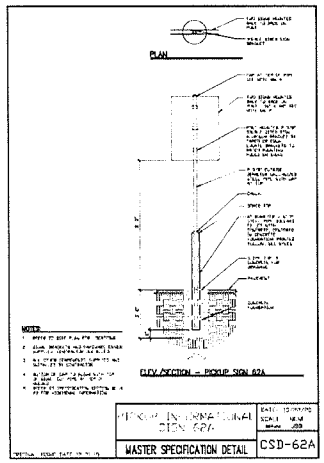

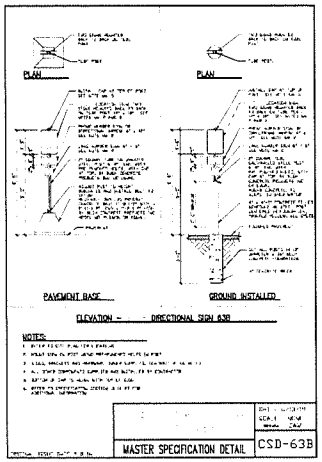

PICK-UP SIGNAGE --- FOR REFERENCE ONLY

ANDY D. MIN
ARCHITECT
8345 TRILLIUM AVENUE
OAK LAWN, IL 60453
TEL (312) 515-3995

metro market
ROUNDY'S SUPERMARKETS INC.
875 EAST WISCONSIN AVENUE
MILWAUKEE, WI 53202
TEL (262) 229-5000
FAX (262) 229-7539

Kroger
GENERAL OFFICE:
FACILITY ENGINEERING
1014 VINE STREET, CINCINNATI, OH 45202
TEL (513) 762-4442 FAX (513) 762-1979

INTERIOR REMODEL
METRO MARKET MM-179
261 JUNCTION ROAD
MADISON, WI 53717

CURRENT PLAN DATE: BID SET 02.17.23
ORIGINAL PLAN DATE:
DRAWN
CHECKED
REVISIONS

ARCH PROJ. NO. 21025

SHEET TITLE: PICK-UP PARKING

SHEET: A7.1