



BEARINGS FOR THIS MAP ARE BASED ON THE WISCONSIN COUNTY COORDINATE SYSTEM (WCCS), DANE COUNTY 2011 ADJUSTMENT. THE SOUTH LINE OF THE SOUTHWEST 1/4 OF SECTION 33 BEARS N 89°39'41" E.



**LEGEND**

- SET 3/4" BY 24" IRON REBAR WEIGHING 1.50 LBS./FT.
- FOUND 1-1/4" IRON ROD
- FEE AREA REQUIRED
- WIRE FENCING



I, KEVIN C. LORD, PROFESSIONAL LAND SURVEYOR, HEREBY CERTIFY THAT I HAVE SURVEYED AND MAPPED THE PROPERTY SHOWN UPON THIS PLAT AND THAT THE WITHIN PLAT IS A CORRECT REPRESENTATION OF THE BOUNDARIES OF THE LAND SURVEYED TO THE BEST OF MY INFORMATION, KNOWLEDGE AND BELIEF.

I FURTHER CERTIFY THAT I HAVE COMPLIED WITH CHAPTER A-7 OF THE ADMINISTRATIVE CODE OF THE STATE OF WISCONSIN FOR MINIMUM STANDARDS FOR PROPERTY SURVEYS TO THE BEST OF MY KNOWLEDGE AND BELIEF.

*Kevin C. Lord*  
 MSA PROFESSIONAL SERVICES, INC.  
 KEVIN C. LORD, PROFESSIONAL LAND SURVEYOR 2645

**SCHEDULE OF INTERESTS REQUIRED**

PARCEL #	OWNER NAME	FEE AREA REQUIRED		TOTAL	DOCUMENT NO.
		NEW	EXISTING		
①	GJ & LS DREGER LIVING TRUST	83,070 S.F. (1.907 AC)	16,783 S.F. (0.385 AC)	99,853 S.F. (2.292 AC)	4779292

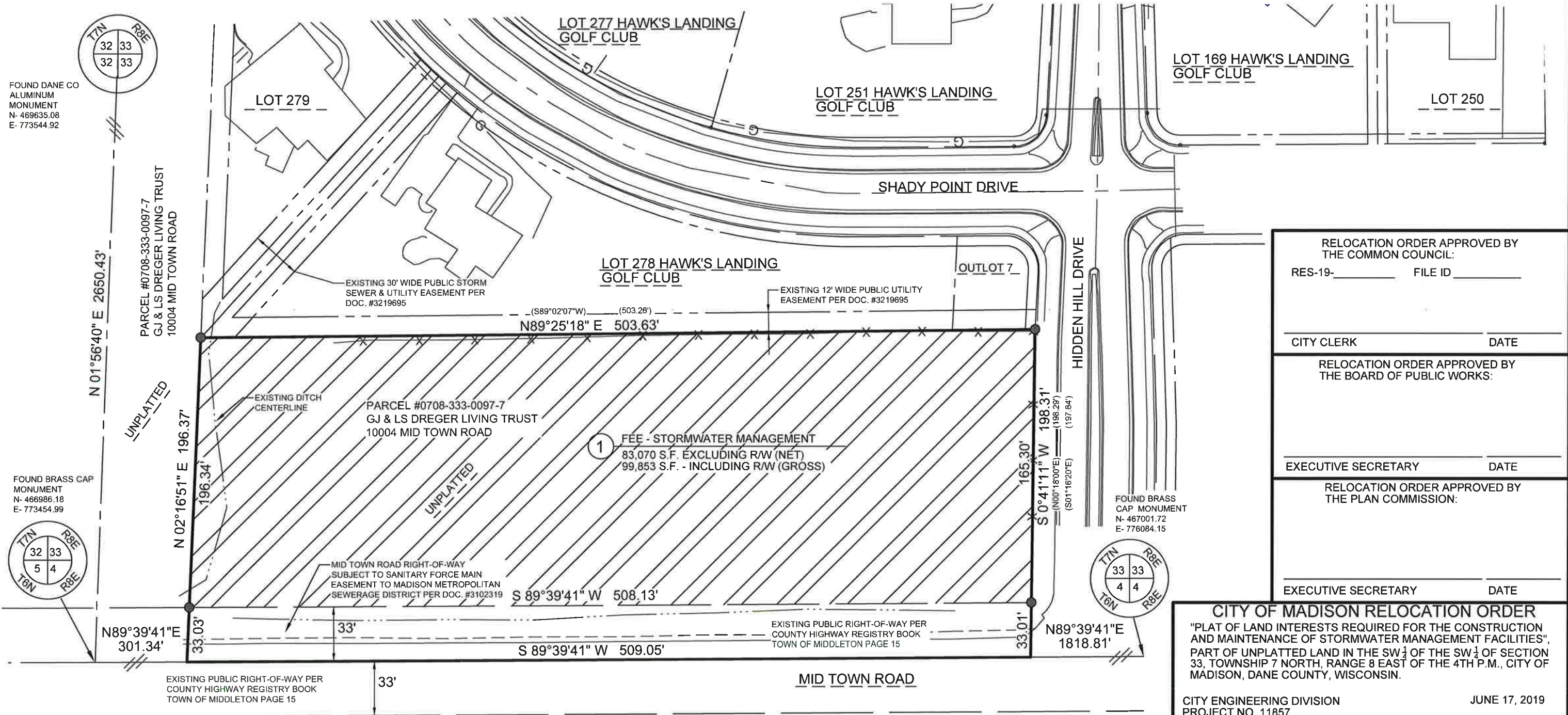

RELOCATION ORDER APPROVED BY THE COMMON COUNCIL:  
 RES-19-\_\_\_\_\_ FILE ID \_\_\_\_\_  
 CITY CLERK \_\_\_\_\_ DATE \_\_\_\_\_

RELOCATION ORDER APPROVED BY THE BOARD OF PUBLIC WORKS:  
 EXECUTIVE SECRETARY \_\_\_\_\_ DATE \_\_\_\_\_

RELOCATION ORDER APPROVED BY THE PLAN COMMISSION:  
 EXECUTIVE SECRETARY \_\_\_\_\_ DATE \_\_\_\_\_

**CITY OF MADISON RELOCATION ORDER**  
 "PLAT OF LAND INTERESTS REQUIRED FOR THE CONSTRUCTION AND MAINTENANCE OF STORMWATER MANAGEMENT FACILITIES", PART OF UNPLATTED LAND IN THE SW 1/4 OF THE SW 1/4 OF SECTION 33, TOWNSHIP 7 NORTH, RANGE 8 EAST OF THE 4TH P.M., CITY OF MADISON, DANE COUNTY, WISCONSIN.

CITY ENGINEERING DIVISION PROJECT NO. 11857  
 REAL ESTATE MASTER PROJECT NO. 11949  
 COUNTY CLERK FILE NO. \_\_\_\_\_

JUNE 17, 2019