

PLAT OF SURVEY

LOT 8 AND THE WEST 1/2 OF LOT 9, BLOCK 1, MERRILL PARK
 LOCATED IN GOVERNMENT LOT 2 OF SECTION 17, T7N, R9E,
 CITY OF MADISON, DANE COUNTY, WISCONSIN

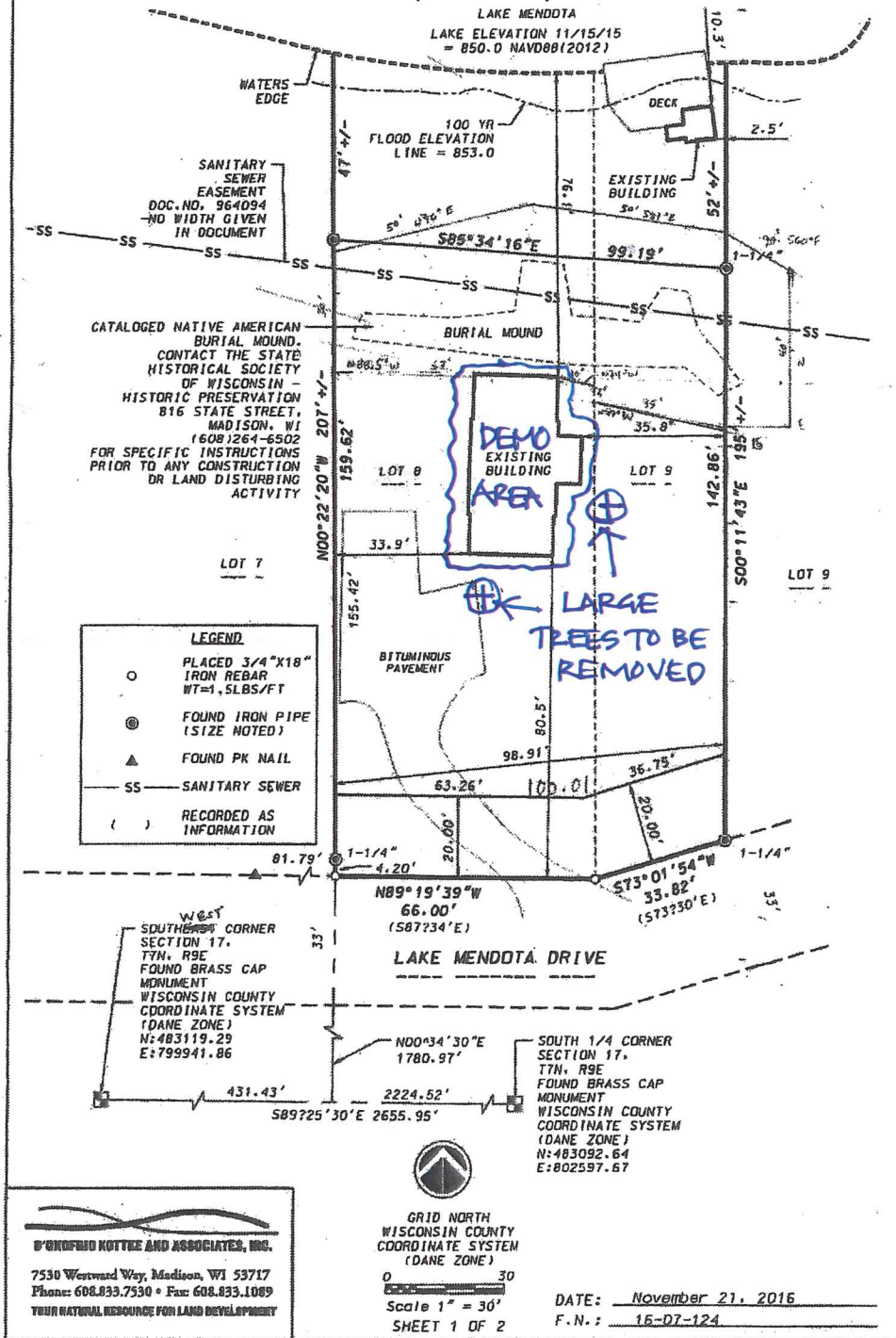

LEGEND	
○	PLACED 3/4" X 18" IRON REBAR WT=1.5LBS/FT
⊙	FOUND IRON PIPE (SIZE NOTED)
▲	FOUND PK NAIL
SS	SANITARY SEWER
()	RECORDED AS INFORMATION

D'ONDROFF KOTTE AND ASSOCIATES, INC.
 7530 Westward Way, Madison, WI 53717
 Phone: 608.833.7330 • Fax: 608.833.1089
 YOUR NATURAL RESOURCE FOR LAND DEVELOPMENT

GRID NORTH
 WISCONSIN COUNTY
 COORDINATE SYSTEM
 (DANE ZONE)
 0 30
 Scale 1" = 30'
 SHEET 1 OF 2

DATE: November 21, 2016
 F.N.: 15-07-124

BASKAYA - CENGİZ
 4918 LAKE MENDOTA DR.
DEMOLITION SITE PLAN

10.16.19

NO SCALE