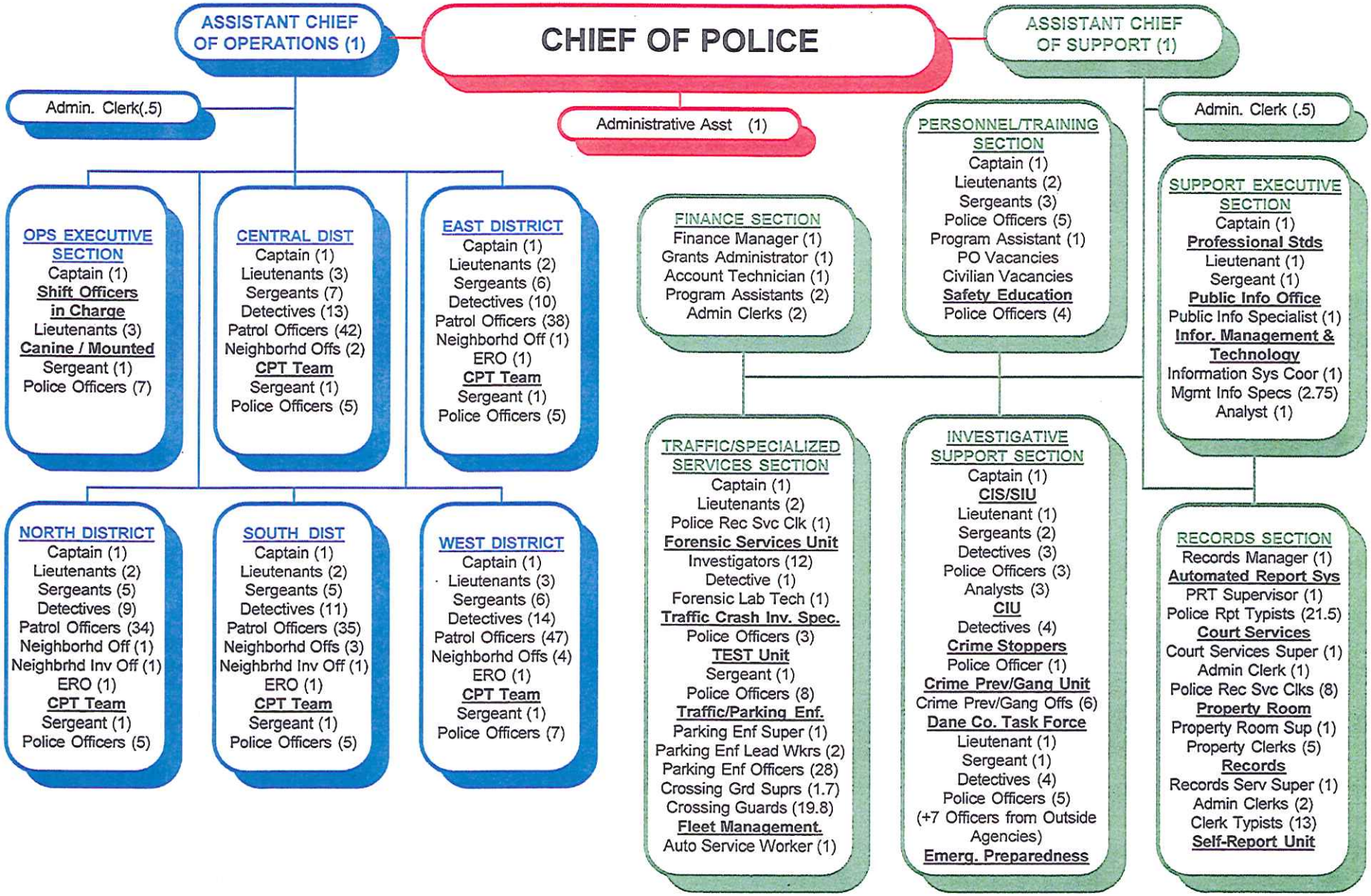

2012 ORGANIZATIONAL CHART - MADISON POLICE DEPT

Authorized Commissioned: 449 **Authorized Civilian: 129.75 FTE**

Effective February 5, 2012