



URBAN DESIGN COMMISSION APPLICATION CITY OF MADISON

215 Martin Luther King Jr. Blvd; Room LL-100
PO Box 2985; Madison, Wisconsin 53701-2985
Phone: 608.266.4635 | Facsimile: 608.267.8739

This form may also be completed online at:
<http://www.cityofmadison.com/planning/documents/UDCapplication.pdf>

Please complete all sections of the application, including the desired meeting date and the type of action requested.

Date Submitted: <u>August 5, 2015</u>	<input type="checkbox"/> Informational Presentation <input type="checkbox"/> Initial Approval <input checked="" type="checkbox"/> Final Approval
UDC Meeting Date: <u>August 12, 2015</u>	
Combined Schedule Plan Commission Date (if applicable): _____	

1. **Project Address:** 3204 & 3228 Golden Copper Lane
Project Title (if any): Maple Grove Commons

2. This is an application for (Check all that apply to this UDC application):

New Development Alteration to an Existing or Previously-Approved Development

A. Project Type:

- Project in an Urban Design District* (public hearing-\$300 fee)
- Project in the Downtown Core District (DC) or Urban Mixed-Use District (UMX) (\$150 fee, Minor Exterior Alterations)
- Suburban Employment Center (SEC) or Campus Institutional District (CI) or Employment Campus District (EC)
- Planned Development (PD)
 - General Development Plan (GDP)
 - Specific Implementation Plan (SIP)
- Planned Multi-Use Site or Planned Residential Complex

B. Signage:

- Comprehensive Design Review* (public hearing-\$300 fee) Street Graphics Variance* (public hearing-\$300 fee)
- Signage Exception(s) in an Urban Design District (public hearing-\$300 fee)

C. Other:

Please specify: _____

3. Applicant, Agent & Property Owner Information:

Applicant Name: Michael Morey
Street Address: 2 Science Court 608-443-1053
Telephone: (____) _____ **Fax:** (____) _____

Company: Oakbrook Corporation
City/State: Madison, WI **Zip:** 53711
Email: mcmorey@oakbrookcorp.com

Project Contact Person: J. Randy Bruce
Street Address: 7601 University Ave
Telephone: (608) 836-3690 **Fax:** (____) _____

Company: Knothe & Bruce Architects
City/State: Middleton, WI **Zip:** 53562
Email: rbruce@knothebruce.com

Project Owner (if not applicant): Mad Grove LLC c/o Livesey Company, John K. Livesey
Street Address: 2248 Deming Way, Suite 200
Telephone: (____) _____ **Fax:** (____) _____

City/State: Middleton, WI **Zip:** 53562
Email: _____

4. Applicant Declarations:

A. Prior to submitting this application, the applicant is required to discuss the proposed project with Urban Design Commission staff. This application was discussed with Al Martin (name of staff person) on _____ (date of meeting).

B. The applicant attests that all required materials are included in this submittal and understands that if any required information is not provided by the application deadline, the application will not be placed on an Urban Design Commission agenda for consideration.

Name of Applicant J. Randy Bruce

Relationship to Property Architect

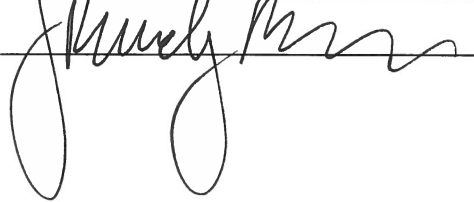
Authorized Signature 

Date 8/5/15

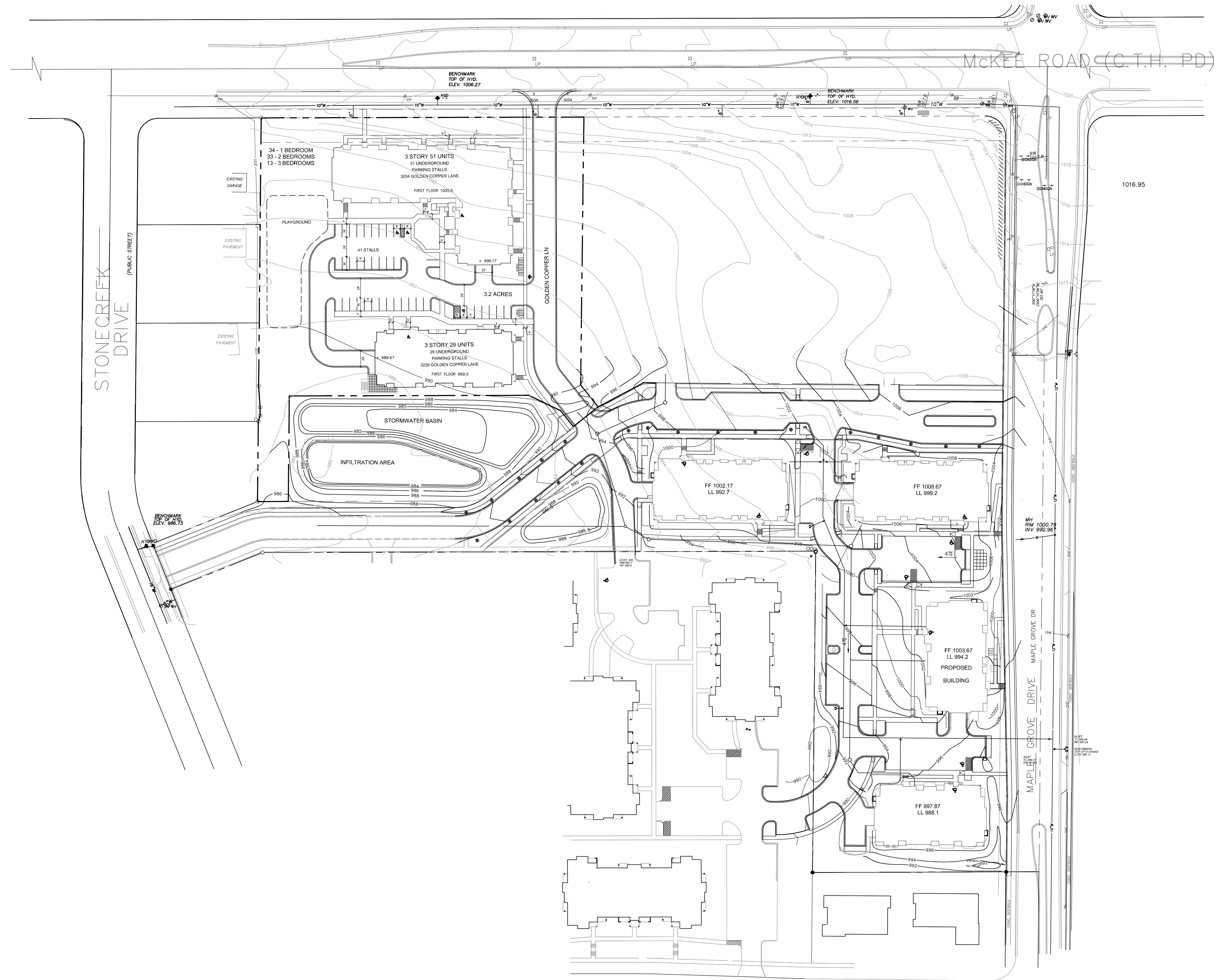

knothe • bruce
ARCHITECTS

Phone: 7601 University Ave, Ste 201
608.836.3690 Middleton, WI 53562

ISSUED
GDP Amendment - November 19, 2014
Issued for SIP Submittal - June 24, 2015

PROJECT TITLE
Maple Grove Commons

3204 & 3228 Golden Copper Ln.
Madison, WI
SHEET TITLE
OVERALL GDP SITE PLAN

SHEET NUMBER

C-1.0

PROJECT NO. **1355**
© 2013 Knothe & Bruce Architects, LLC

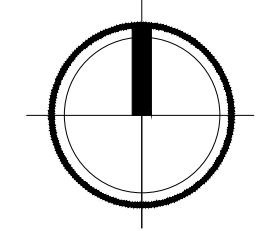
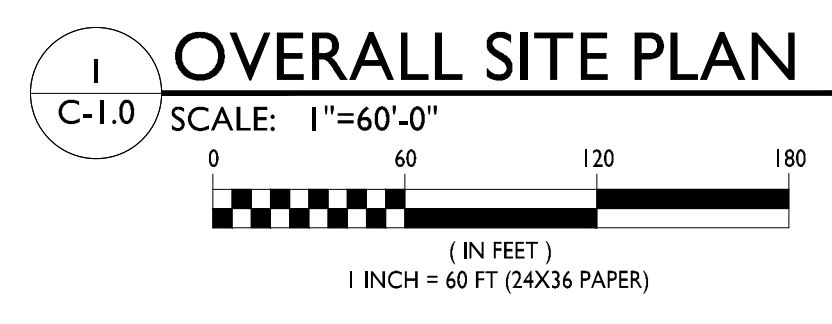

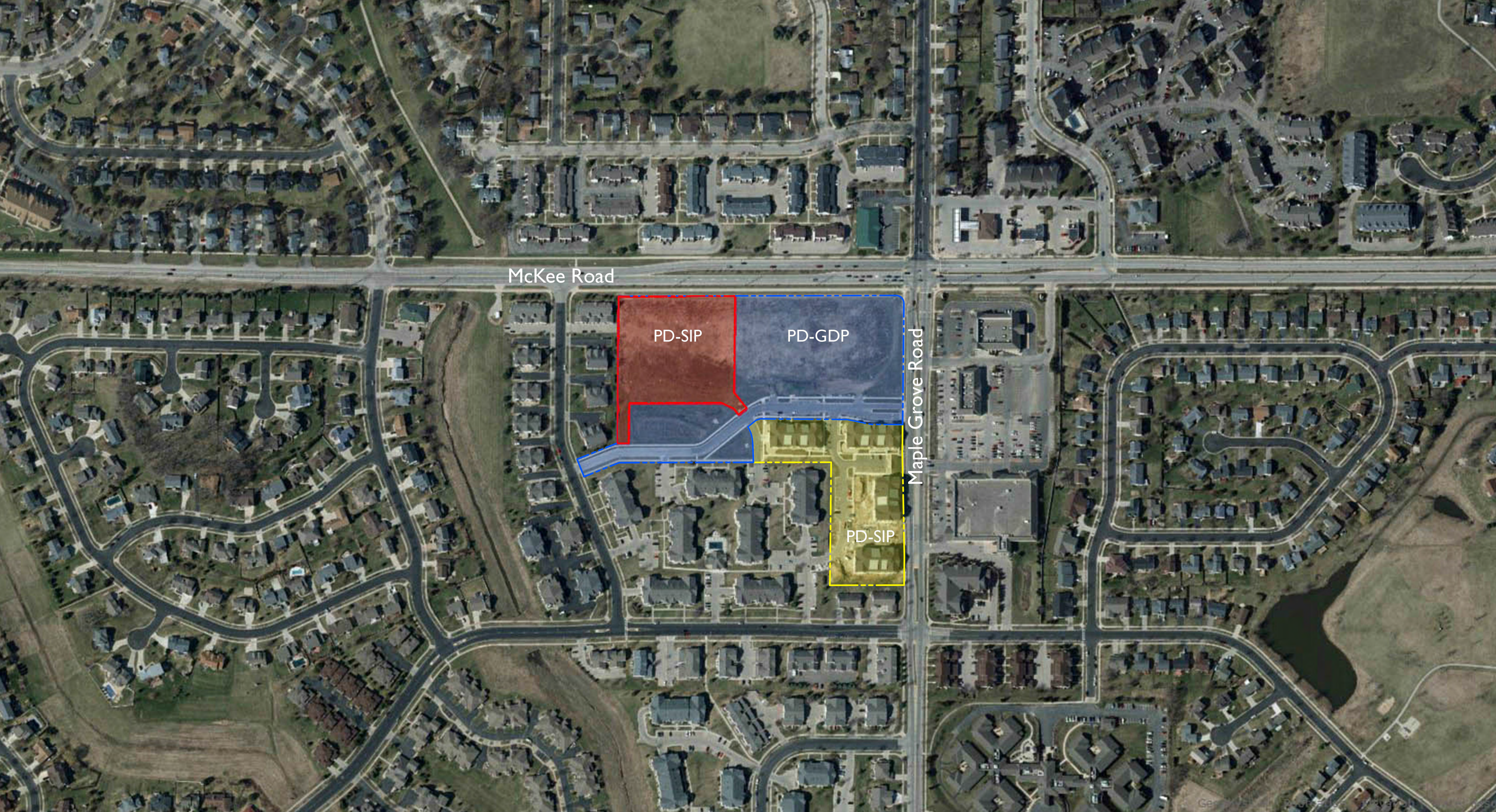

McKee Road

PD-SIP

PD-GDP

Maple Grove Road

PD-SIP

SITE INDEX SHEET

SITE	
C-1.0	OVERALL GDP SITE PLAN
C-1.1	SITE PLAN - ALTERATION
C-1.2	FIRE DEPARTMENT ACCESS PLAN
C-1.3	USABLE OPEN SPACE - ALTERATION
C-1.4	LOT COVERAGE - ALTERATION
C-1.5	SITE LIGHTING PLAN
C200	
C300	PRELIMINARY GRADING & EROSION CONTROL PLAN
C400	SITE UTILITY PLAN
DETAILS	
L-1.0	LANDSCAPE PLAN
L-2.0	LANDSCAPE PLAN - NATURAL PLAY AREA
ARCHITECTURAL	
A-1.0	BASEMENT PLAN - BUILDING 1
A-1.1	FIRST FLOOR PLAN - BUILDING 1
A-1.2	SECOND FLOOR PLAN - BUILDING 1
A-1.3	THIRD FLOOR PLAN - BUILDING 1
A-1.4	BASEMENT PLAN - BUILDING 2
A-1.5	FIRST FLOOR PLAN - BUILDING 2
A-1.6	SECOND FLOOR PLAN - BUILDING 2
A-1.7	THIRD FLOOR PLAN - BUILDING 2
A-2.1	ELEVATIONS - BUILDING 1
A-2.2	ELEVATIONS - BUILDING 1
A-2.3	ELEVATIONS - BUILDING 2
A-2.4	ELEVATIONS - BUILDING 2

SITE DEVELOPMENT STATISTICS

LOT AREA	139,392 SF/ 3.2 ACRES
DWELLING UNITS	80 DU
LOT AREA/ D.U.	1,742 SF/DU
DENSITY	25 UNITS/ACRE
BUILDING HEIGHT	3 STORIES
LOT COVERAGE	68,130 S.F. (49% OF TOTAL LOT AREA)
USABLE OPEN SPACE	51,550 S.F. (27,878 S.F. REQUIRED)
GROSS FLOOR AREA	
BUILDING #1	57,468 S.F.
BUILDING #2	32,685 S.F.
TOTAL	90,153 SF EXCLUDING GARAGE LEVEL
FLOOR AREA RATIO	.65 EXCLUDING GARAGE LEVEL
UNIT MIX	
ONE BEDROOM	34
TWO BEDROOM	33
THREE BEDROOM T.H.	13
TOTAL	80
VEHICLE PARKING	
SURFACE	41
UNDERGROUND	80
TOTAL	121
BIKE PARKING	
SURFACE - 2x6	16
UNDERGROUND	73
TOTAL	89

ISSUED
 GDP Amendment - November 19, 2014
 Issued for SIP Submittal - June 24, 2015
 Issued for UDC - August 5, 2015

PROJECT TITLE
 Maple Grove Commons

3204 & 3228 Golden Copper Ln.
 Madison, WI
SHEET TITLE
 SITE PLAN

SHEET NUMBER

C-1.1
 PROJECT NO. 1355
 © 2013 Knothe & Bruce Architects, LLC

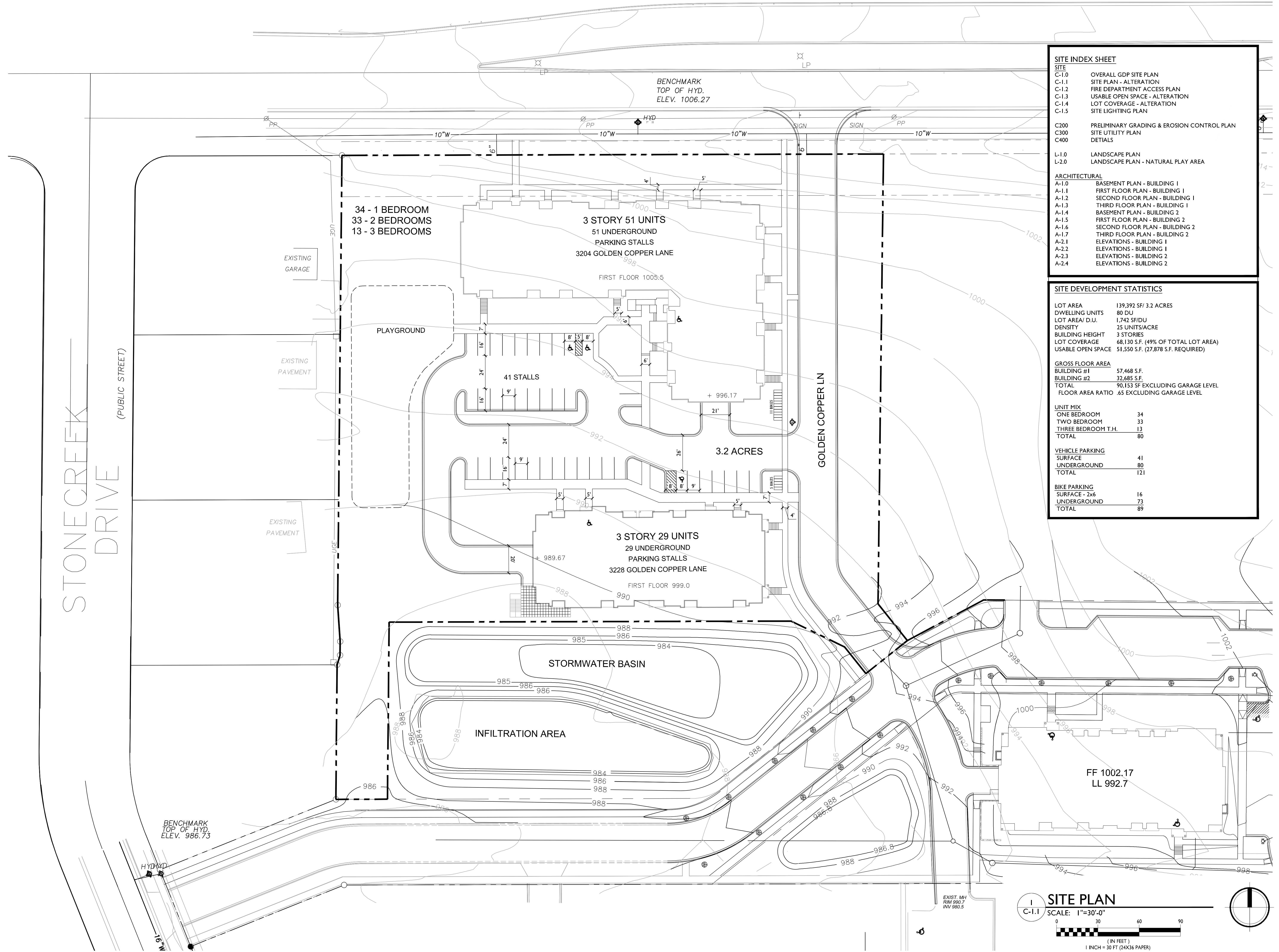

SITE PLAN
 SCALE: 1"=30'-0"
 0 30 60 90
 (IN FEET)
 1 INCH = 30 FT (24X36 PAPER)

ISSUED
GDP Amendment - November 19, 2014
Issued for SIP Submittal - June 24, 2015
Issued for UDC - August 5, 2015

PROJECT TITLE
Maple Grove Commons

3204 & 3228 Golden Copper Ln.
Madison, WI
SHEET TITLE
FIRE DEPARTMENT ACCESS PLAN

SHEET NUMBER

C-1.2

PROJECT NO. 1355

© 2013 Knothe & Bruce Architects, LLC

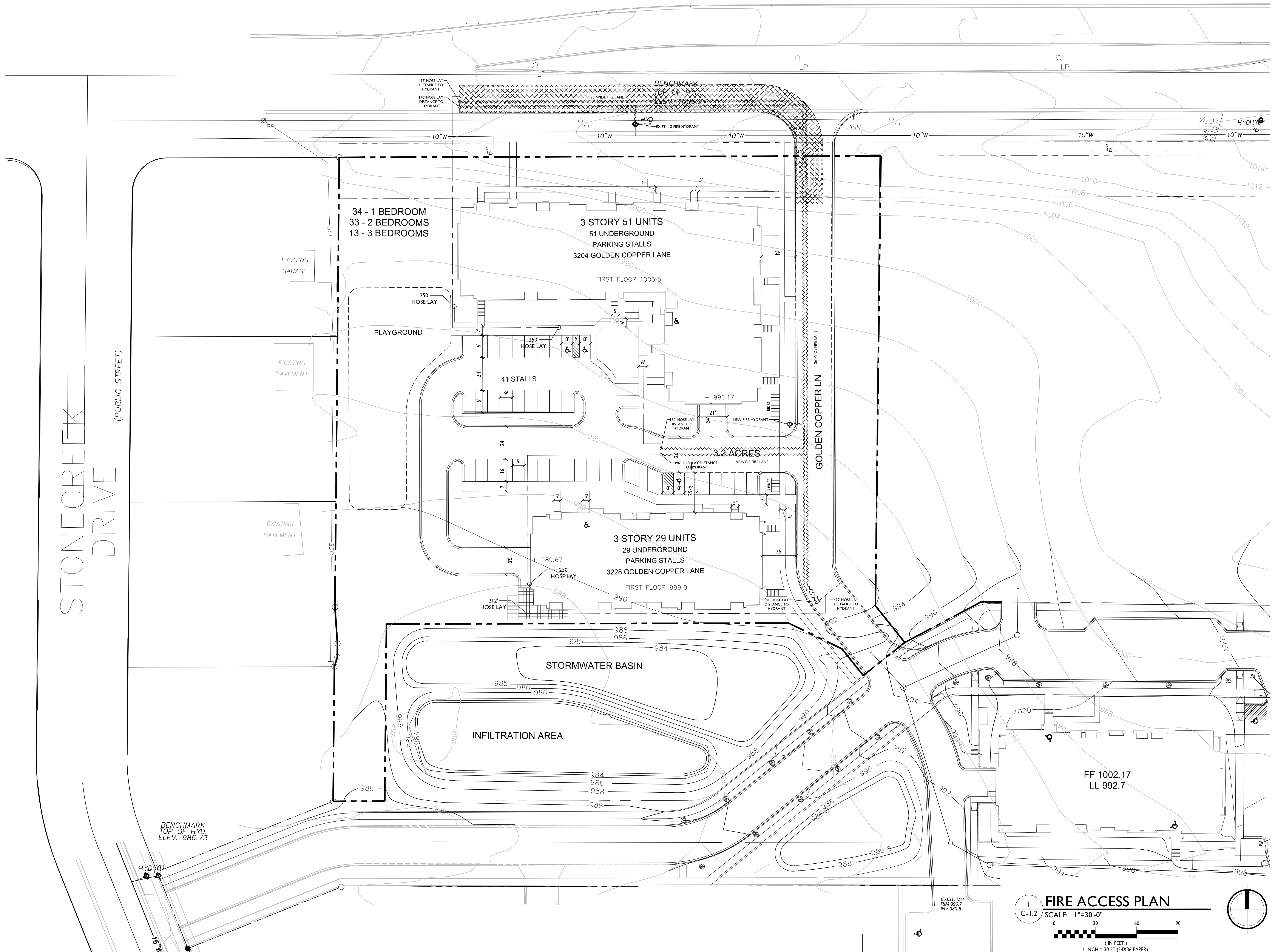

FIRE ACCESS PLAN
SCALE: 1"=30'-0"
0 30 60 90
(IN FEET)
1 INCH = 30 FT (24X36 PAPER)

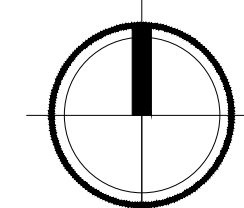
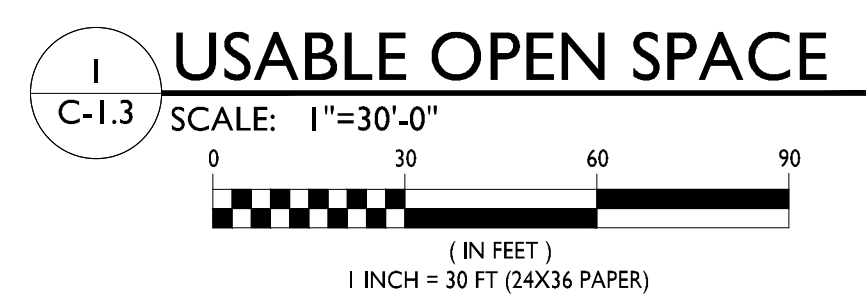
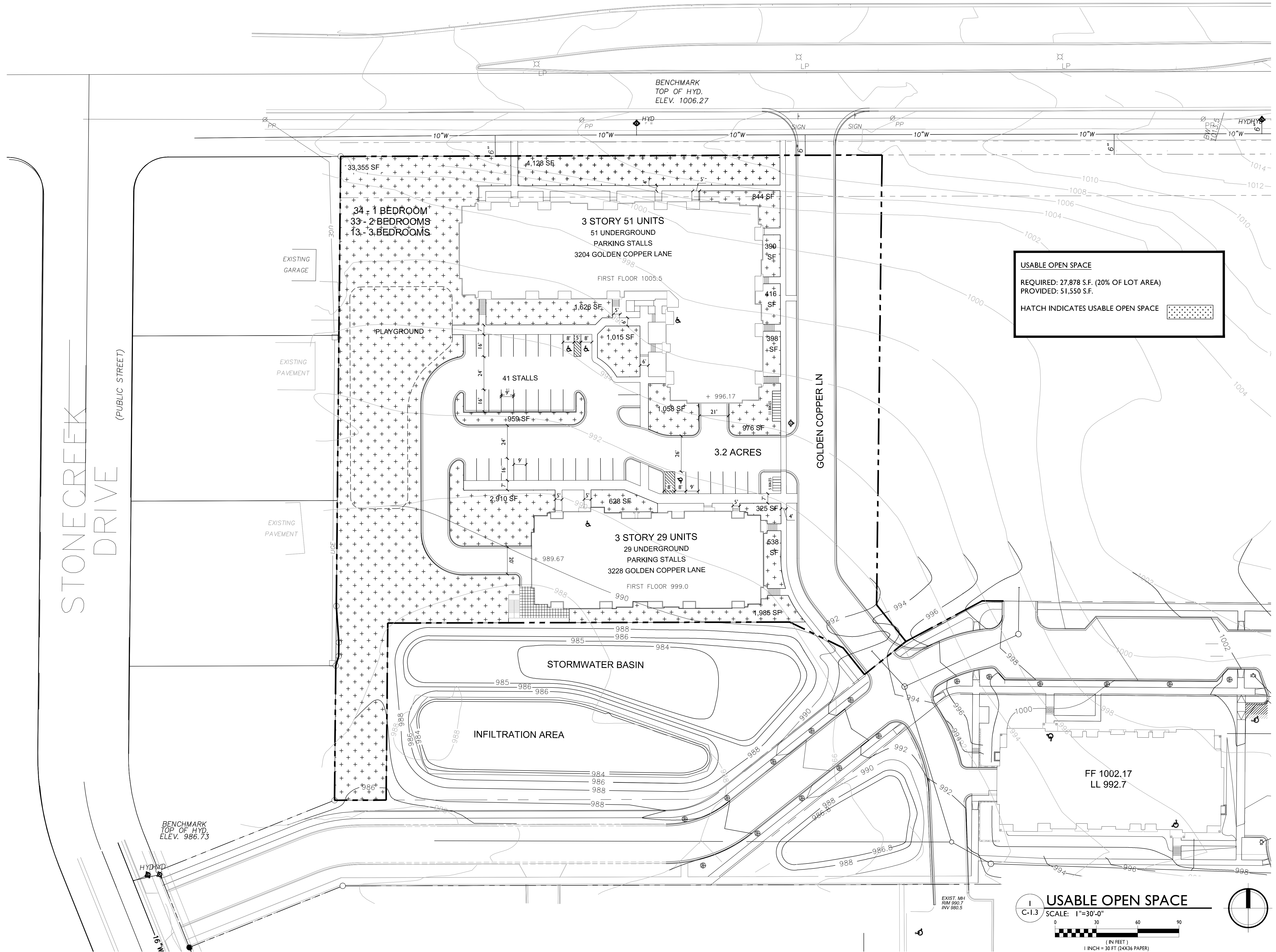

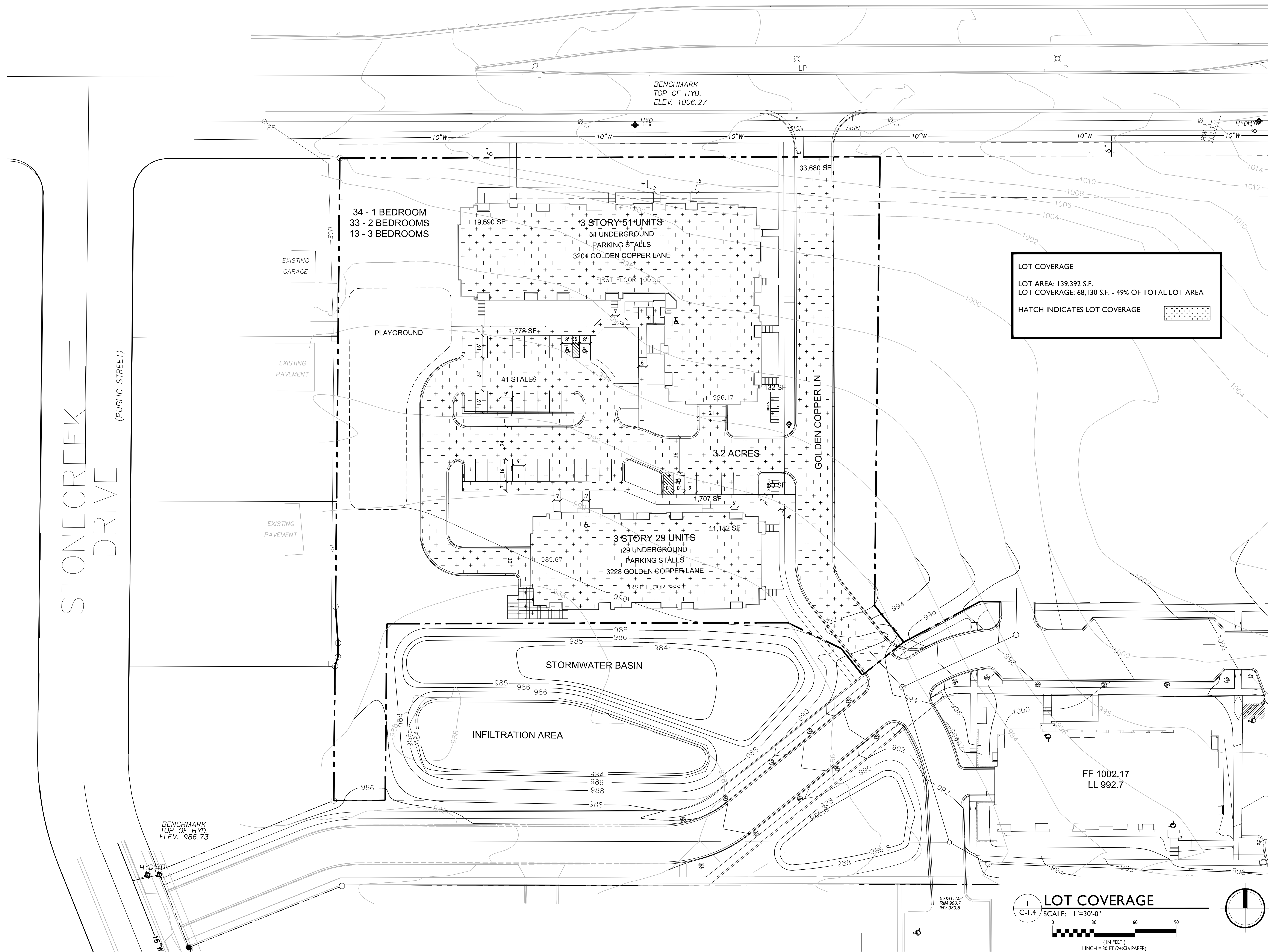

LOT COVERAGE
LOT AREA: 139,392 S.F.
LOT COVERAGE: 68,130 S.F. - 49% OF TOTAL LOT AREA
HATCH INDICATES LOT COVERAGE

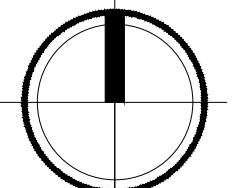
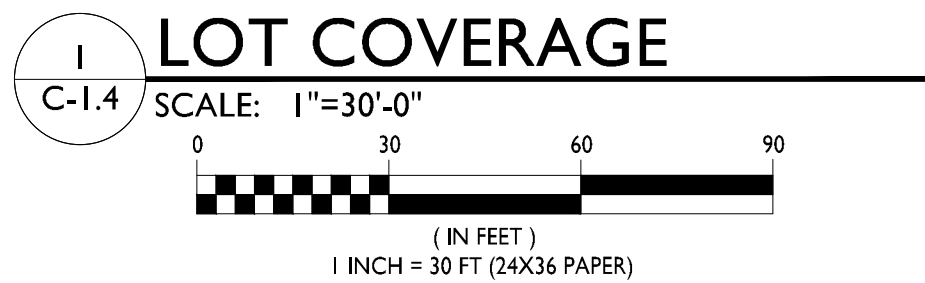

ISSUED
GDP Amendment - November 19, 2014
Issued for SIP Submittal - June 24, 2014
Issued for UDC - August 5, 2015

PROJECT TITLE
Maple Grove Commons

3204 & 3228 Golden Copper Ln.
Madison, WI

SHEET TITLE
SITE LIGHTING PLAN

SHEET NUMBER

C-1.5

PROJECT NO. 1355

© 2013 Knothe & Bruce Architects, LLC

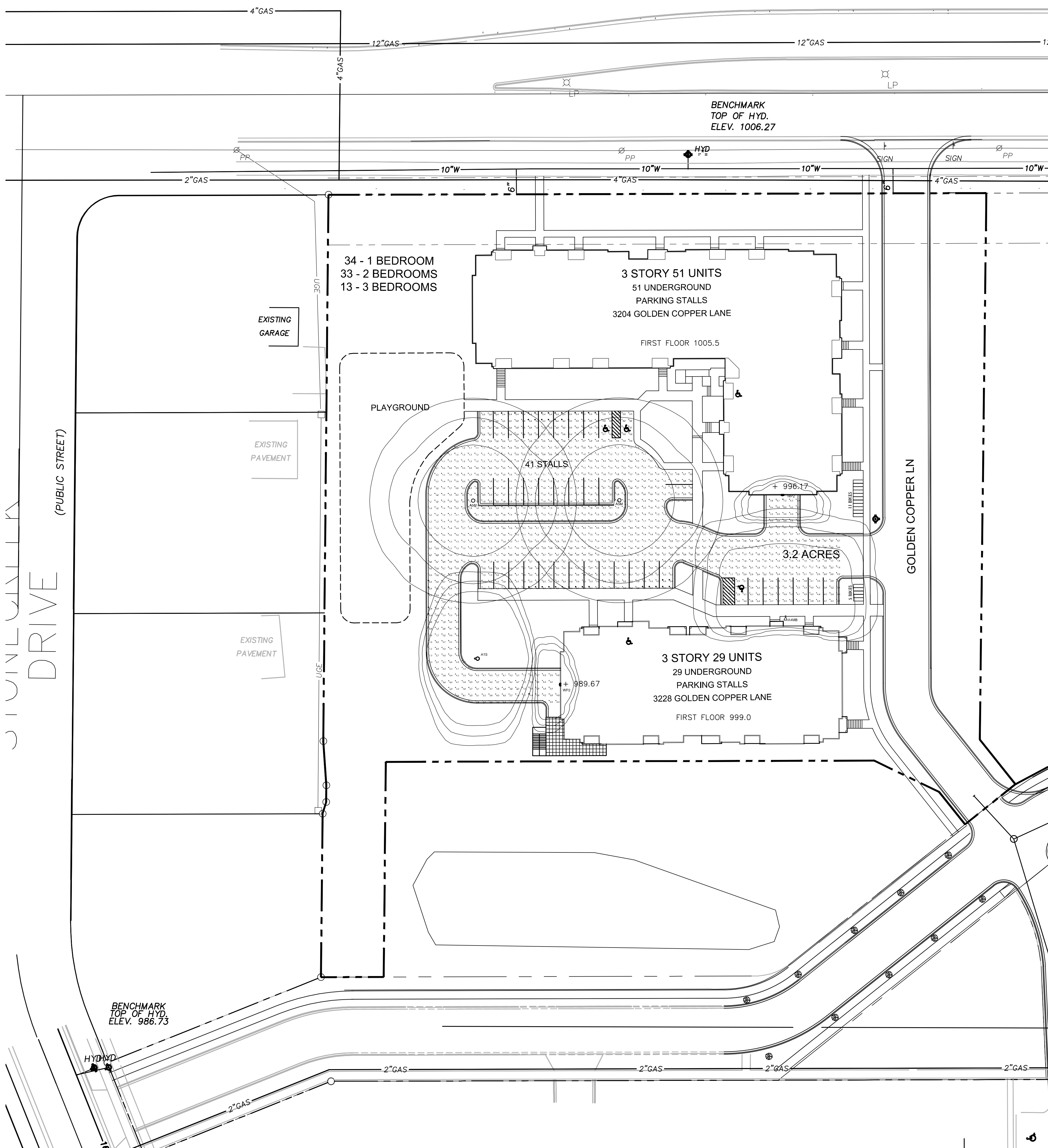

STATISTICS						
Description	Symbol	Avg	Max	Min	Max/Min	Avg/Min
Calc Zone	+	1.5 fc	7.2 fc	0.4 fc	18.0:1	3.8:1

LUMINAIRE SCHEDULE							
Symbol	Label	Qty	Catalog Number	Description	Lamp	File	Mounting
WP2	WP2	2	XSPWAX2FG-U	Cree XSPW Series Wallpack Luminaire, Type II Medium, 4000K, Input Power Designator G	4 type MDA LEDs	XSPWAX2FG-U_RESTL-2014-0017.IES	9'-0" ABOVE GRADE ON SIDE OF BUILDING
A1S	A1S	1	ARE-EDG-1S-xx-06-E-UL-xx-700-40K-xxxx (BXALX706E-UD7)	Cree Edge Area, Type I Short, 60 LEDs, 700mA, 4000K	Sixty White LEDs, Vertical Base-Up Position	ARE-EDG-1S-06-E-UL-700-40K.ies	19'-0" ABOVE GRADE 17'-0" POLE ON 2'-0" TALL CONC. BASE
A4MB	A4MB	1	ARE-EDG-4MB-DA-12-E-UL-XX-625-40K (BXALX112E-UC7)	Cree Edge Area, Type IV Medium w/ Full BLS, 120 LEDs, 525mA, 4000K	One Hundred Twenty White LEDs, Vertical Base-Up Position	ARE-EDG-4MB-12-E-UL-625-40K.ies	22'-0" ABOVE GRADE 20'-0" POLE ON 2'-0" TALL CONC. BASE
ASM	ASM	2	ARE-EDG-5M-xx-06-E-UL-xx-700-40K-xxxx (BXALX506E-UD7)	Cree Edge Area, Type V Medium, 60 LEDs, 700mA, 4000K	Sixty White LEDs, Vertical Base-Up Position	ARE-EDG-5M-06-E-UL-700-40K.ies	22'-0" ABOVE GRADE 20'-0" POLE ON 2'-0" TALL CONC. BASE

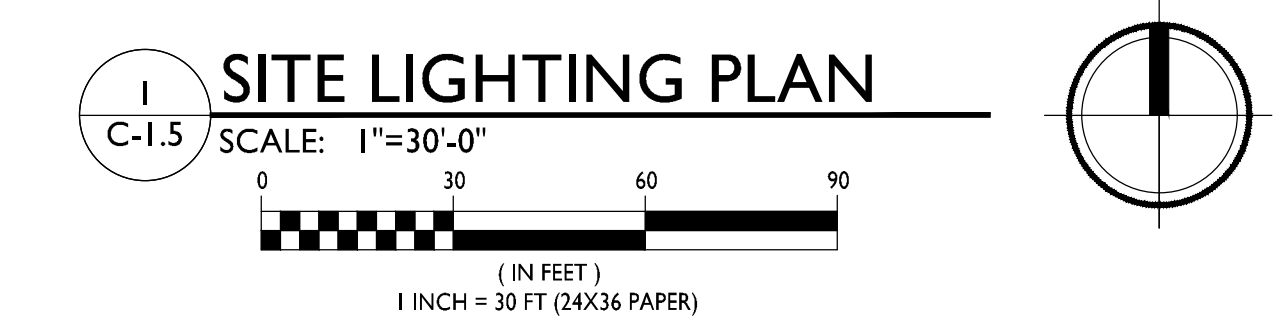
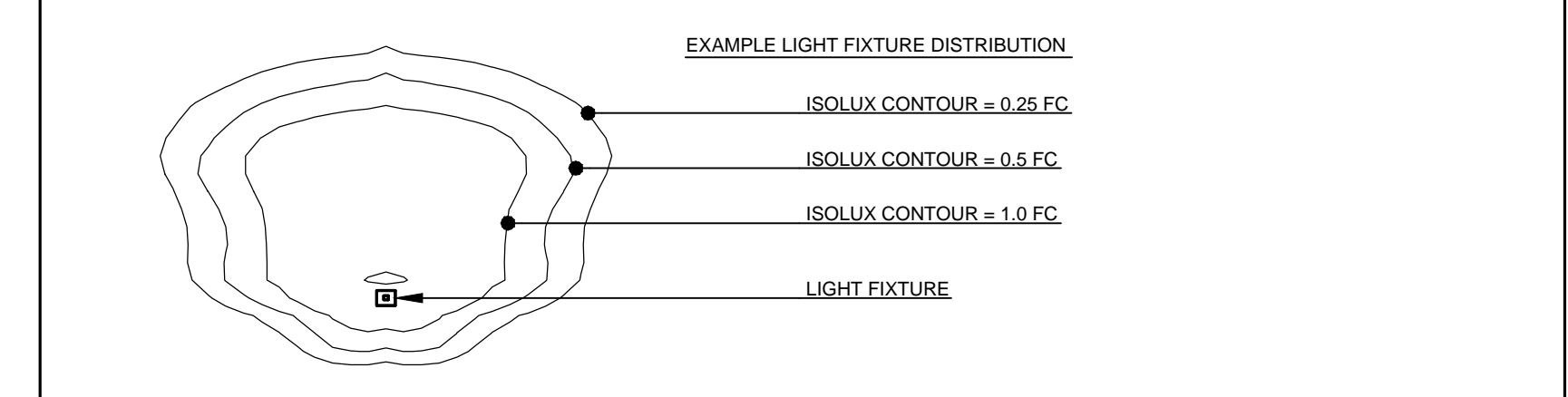



knothe + bruce
ARCHITECTS
Phone: 7601 University Ave, Ste 201
608.836.3690 Middleton, WI 53562

ISSUED
GDP Amendment - November 19, 2014

PROJECT TITLE
Maple Grove Commons

3204 & 3228 Golden
Copper Ln.
Madison, WI
SHEET TITLE
SITE PLAN

SHEET NUMBER

C-1.1

PROJECT NO. **1355**
© 2013 Knothe + Bruce Architects, LLC

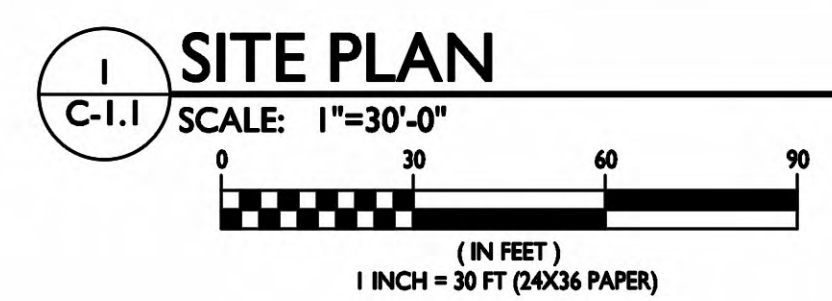
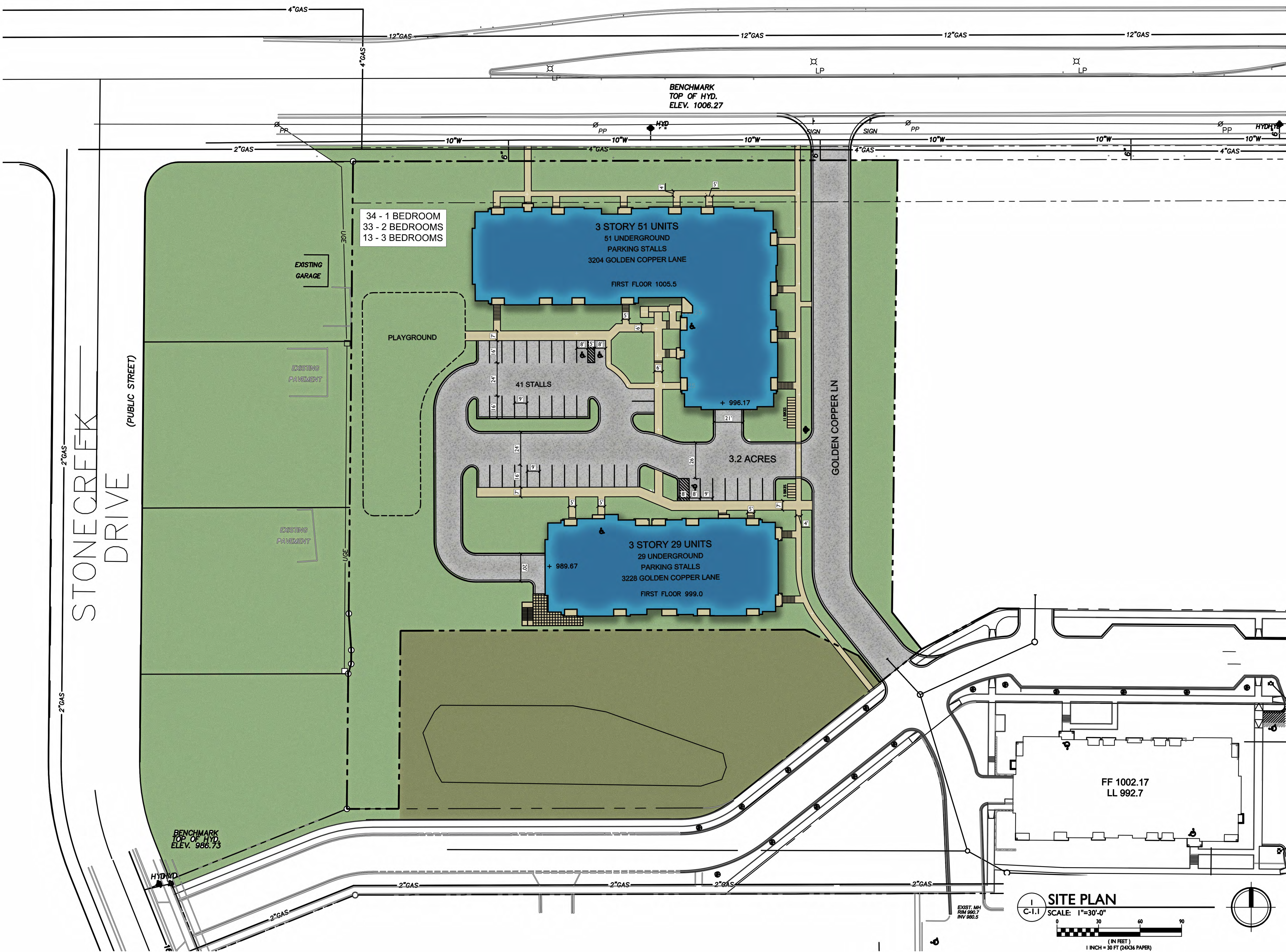

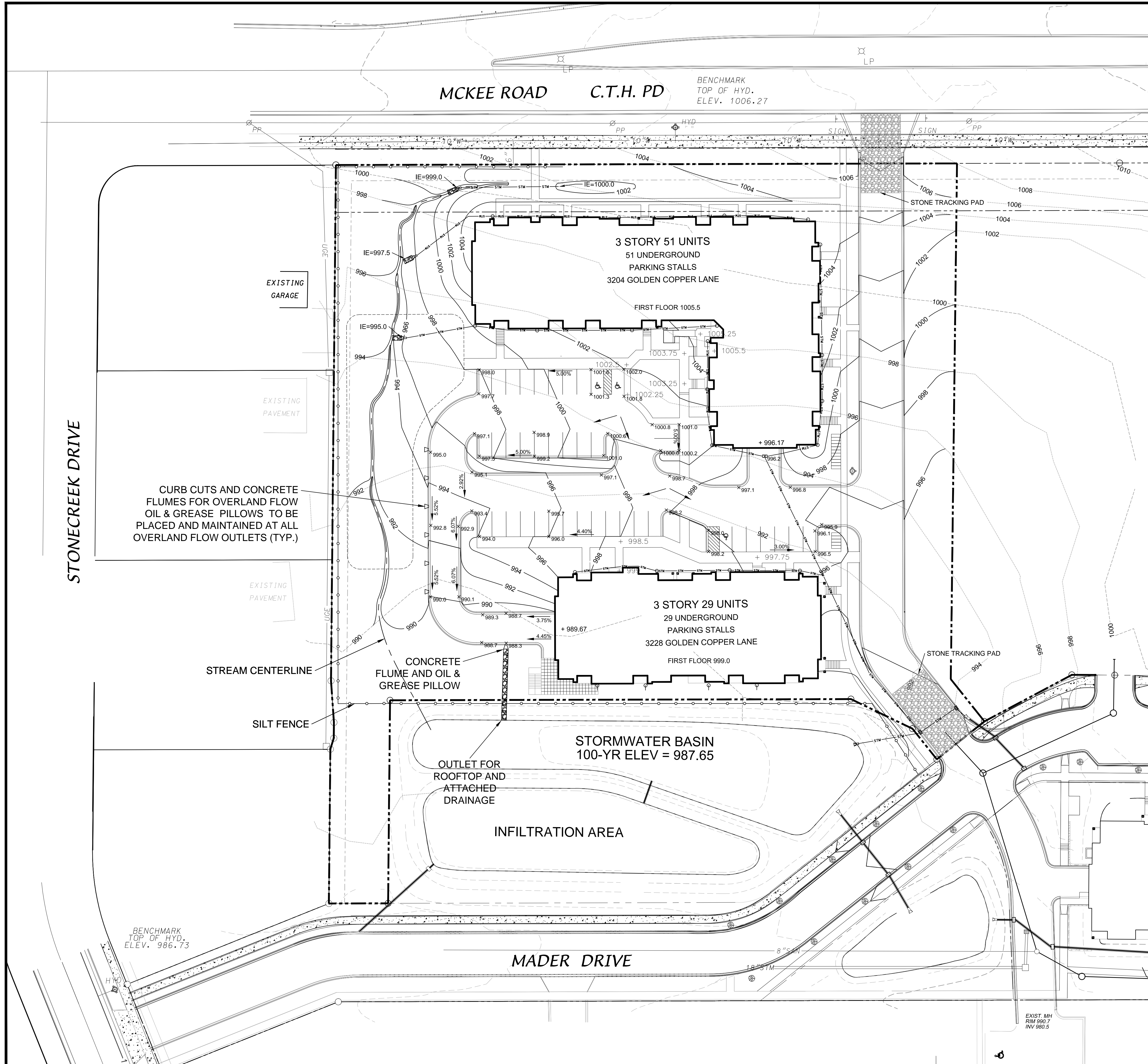

CURB CUTS AND CONCRETE FLUMES FOR OVERLAND FLOW OIL & GREASE PILLOWS TO BE PLACED AND MAINTAINED AT ALL OVERLAND FLOW OUTLETS (TYP.)

- SITE GRADING AND EROSION CONTROL NOTES**
- All site grading and erosion control shall conform to the City of Madison Chapter 37 Ordinance and any addendums prior to the contract bid date.
 - Silt fence and the stone tracking pad shall be installed at the start of site grading and maintained until the site has been stabilized.
 - Areas disturbed within the McKee Road right-of-way shall be restored with 4" topsoil, fertilizer, seed and mulch.
 - Disturbed areas within the site shall be restored per the approved landscape plan.
 - McKee Rd and Mader Dr shall be cleaned daily as necessary. Hydraulic flushing will not be allowed.
 - Erosion control shall be the responsibility of the Earthwork Contractor until the site has been stabilized. Erosion measures as listed shall be the minimum that will be acceptable.
 - The Contractor shall install additional erosion measures as requested in writing by the project superintendent or the City of Madison within 24 hours of notification.
 - Once the site has undergone final restoration and vegetation has established, the silt fence shall be removed and if necessary, restored with fertilizer, seed and mulch. Alternatively, if vegetation has not established, erosion matting must be placed on all disturbed areas that may drain toward the silt fence.
 - Type D inlet filter bags shall be installed in all inlets receiving runoff immediately upon placement of structure. They shall be cleaned and maintained throughout construction and removed after a satisfactory stand of grass has been achieved.
 - Slopes 4:1 or steeper shall be restored with 4" topsoil, fertilizer, seed and Class I, Type A erosion mat. Seed mix shall be consistent with the approved landscape plan.

D'ONOFRIO KOTTKE AND ASSOCIATES, INC.
7530 Westward Way, Madison, WI 53717
Phone: 608.833.7530 • Fax: 608.833.1089
YOUR NATURAL RESOURCE FOR LAND DEVELOPMENT

PRELIMINARY GRADING AND EROSION CONTROL
MAPLE GROVE COMMONS
CITY OF MADISON, DANE COUNTY, WISCONSIN

SCALE: 1" = 30'
(PAGE SIZE: 24x36)

DATE: 08-03-15
REVISED:

DRAWN BY: JLM
FN: 14-03-109
Sheet Number:
C200

City of Madison, WI Landscape Worksheet

Developed Lot	SF	Landscape Units Req.	Landscape Points Req.
Total Developed Area	20,002	67	333

Element	Point Value	Quantity	Total Points
Overstory Deciduous Tree	35	12	420
Ornamental Tree	15	11	165
Evergreen Tree	15	3	45
Shrub, deciduous	2	0	0
Shrub, evergreen	3	2	6
Ornamental Grass	2	0	0
Ornamental/Decorative Fence or Wall (4 pts/10 LF)	4	0	0
		28	636

Development Frontage	LF	Shrubs Req.
Total LF of Street Frontage Between Bldg./Parking & street	320	53

Element	Point Value	Quantity	Total Points
Overstory Deciduous Tree	35	8	280
Ornamental Tree	15	6	90
Evergreen Tree	15	0	0
Shrub, deciduous	2	38	76
Shrub, evergreen	3	15	45

Key	Botanical Name	Common Name	Quantity	Size	Spec	Comments
Deciduous Trees						
CcA	<i>Carpinus caroliniana</i>	Musclewood	1	2.5' Cal.	BB	Single straight leader, match specimens
CcO	<i>Corylus cornuta</i>	Turkish filbert	10	2.5' Cal.	BB	Single straight leader, match specimens
Ov	<i>Q. virginiana</i>	Ironwood	3	2.5' Cal.	BB	Single straight leader, match specimens
Px	<i>Platanus x acerifolia 'Morton Circle'</i>	Exclamation London Planetree	7	2.5' Cal.	BB	Single straight leader, match specimens
QR	<i>Quercus rubra</i>	Red Oak	11	2.5' Cal.	BB	Single straight leader, match specimens
QS	<i>Quercus x schuettei</i>	Swamp x Bur Oak	4	2.5' Cal.	BB	Single straight leader, match specimens
Evergreen Trees						
JN	<i>Juniper x 'J.N. Select Blue'</i>	Star Power Juniper	3	3' Ht.	BB	Single straight leader, match specimens
PG	<i>Picea glauca</i>	White Spruce	1	4' Ht.	BB	Single straight leader, match specimens
Deciduous Ornamentals + Shrubs						
Ag	<i>Amelanchier x grandiflora</i>	Apple Serviceberry	12	4' Ht.	BB	Multi-stem, 3-5 leaders, match specimens
Cf	<i>Calycanthus floridus</i>	Carolina Allspice	5	18" Ht.	BB	Space per plan
Cc	<i>Cercis canadensis</i>	Eastern Redbud	2	1 1/2' Cal.	BB	Columbus, WI strain
Ov	<i>Chorizanthe virginiana</i>	Fringetree	4	1 1/2' Cal.	BB	Multi-stem, 3-5 leaders, match specimens
Cc	<i>Celastrus scandens 'Hummingbird'</i>	Hummingbird Celastrus	20	4' Ht.	BB	Space per plan
Cm	<i>Cornus mas 'Golden Glory'</i>	Golden Glory Corneliancherry Dogwood	2	2' Cal.	BB	Single straight leader, match specimens
Hv	<i>Hamelis virginiana</i>	Common Witchhazel	4	4' Ht.	BB	Multi-stem, 3-5 leaders, match specimens
Hm	<i>Heptacodium miconioides</i>	Seven Son Flower	7	4' Ht.	BB	Multi-stem, 3-5 leaders, match specimens
Ha	<i>Hydrangea quercifolia 'Pee Wee'</i>	Pee Wee Oak Leaf Hydrangea	32	12" Ht.	BB	Space per plan
Hk	<i>Hippocrepis kalmianum</i>	St. John's Wort	10	12" Ht.	BB	Space per plan
Ma	<i>Malva alba 'Cheerful'</i>	Weeping Mulberry	1	1 1/2' Cal.	BB	Space per plan
Ms	<i>Magnolia stellata 'Royal Star'</i>	Royal Star Star Magnolia	6	1 1/2' Cal.	BB	Single straight leader, match specimens
Rt	<i>Rhus typhina 'Baltiger' PPAF</i>	Tiger Eyes Cutleaf Staghorn Sumac	3	18" Ht.	BB	Space per plan
Evergreen Shrubs						
Cp	<i>Chamaecyparis pisifera 'Filifera'</i>	Threadleaf Falsecypress	3	24" Ht.	Cont.	Space per plan
Tc	<i>Taxus canadensis 'Gracilis'</i>	Gracilis Hemlock	15	24" Ht.	Cont.	Space per plan
Perennials/Grasses/Groundcovers						
ag	<i>Allium 'Globermaster'</i>	Globermaster Giant Onion	11	1 Gal.	Cont.	Space per plan
am	<i>Allium 'Millennium'</i>	Millennium Ornamental Chive	19	1 Gal.	Cont.	Space per plan
ac	<i>Amorpha canescens</i>	Lead Plant	16	1 Gal.	Cont.	Space per plan
bb	<i>Baptisia x bicolor 'Twilight'</i>	False Indigo	5	1 Gal.	Cont.	Space per plan
ts	<i>Trifolium x arvense 'Trifolium'</i>	Trifolium Strawberry	20	1 Gal.	Cont.	Space per plan
nf	<i>Nepeta x faasseni 'Walker's Low'</i>	Walker's Low Catmint	4	1 Gal.	Cont.	Space per plan
sh	<i>Sporobolus heterolepis 'Tara'</i>	Prairie Droopseed	36	1 Gal.	Cont.	Space per plan
sb	<i>Stachys byzantina 'Big Ears'</i>	Lamb's Ears	11	1 Gal.	Cont.	Space per plan
ts	<i>Thymus serpyllum</i>	Creeping Red Thyme	37	1 Gal.	Cont.	Space per plan
PRAIRIE MIX						
	<i>Alliumcernuum</i>	Nodding Pink Allium	289	-	Plug	Randomly & evenly mix species & space 1' 0" o.c.
	<i>Aster azureus</i>	Sky Blue Aster	289	-	Plug	
	<i>Koeleria cristata</i>	June Grass	1156	-	Plug	
	<i>Echinacea 'Sunrise'</i>	Sunrise Echinacea	289	-	Plug	
	<i>Liatris spicata</i>	Spike Blazing-star	289	-	Plug	
	<i>Lupinus perennis</i>	Lupine	289	-	Plug	
	<i>Morone didyma</i>	Red Basilbalm	289	-	Plug	
	<i>Morone fistulosa</i>	Bergamont	289	-	Plug	
	<i>Rutbeckia subtomentosa</i>	Sweet Black Eyed Susan	289	-	Plug	
	<i>Schizanthus scoparium</i>	Little Bluestem	1156	-	Plug	
	<i>Tradescantia ohioensis</i>	Spiderwort	289	-	Plug	
	<i>Sporobolus heterolepis</i>	Prairie Droopseed	867	-	Plug	
LOW MOW FESCUE MIX						
			28,435 SF			

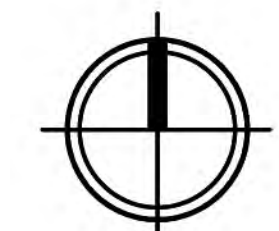

LANDSCAPE PLAN

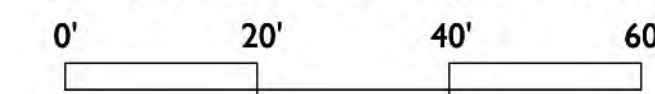

SCALE: 1" = 20' ON 24"X36" SHEET

INSET SEE INSET

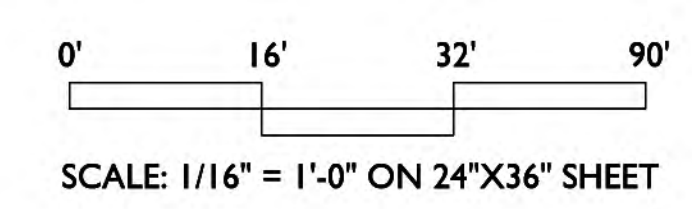
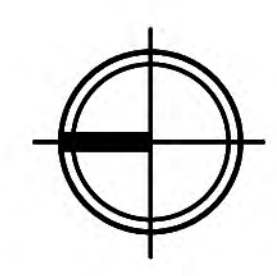

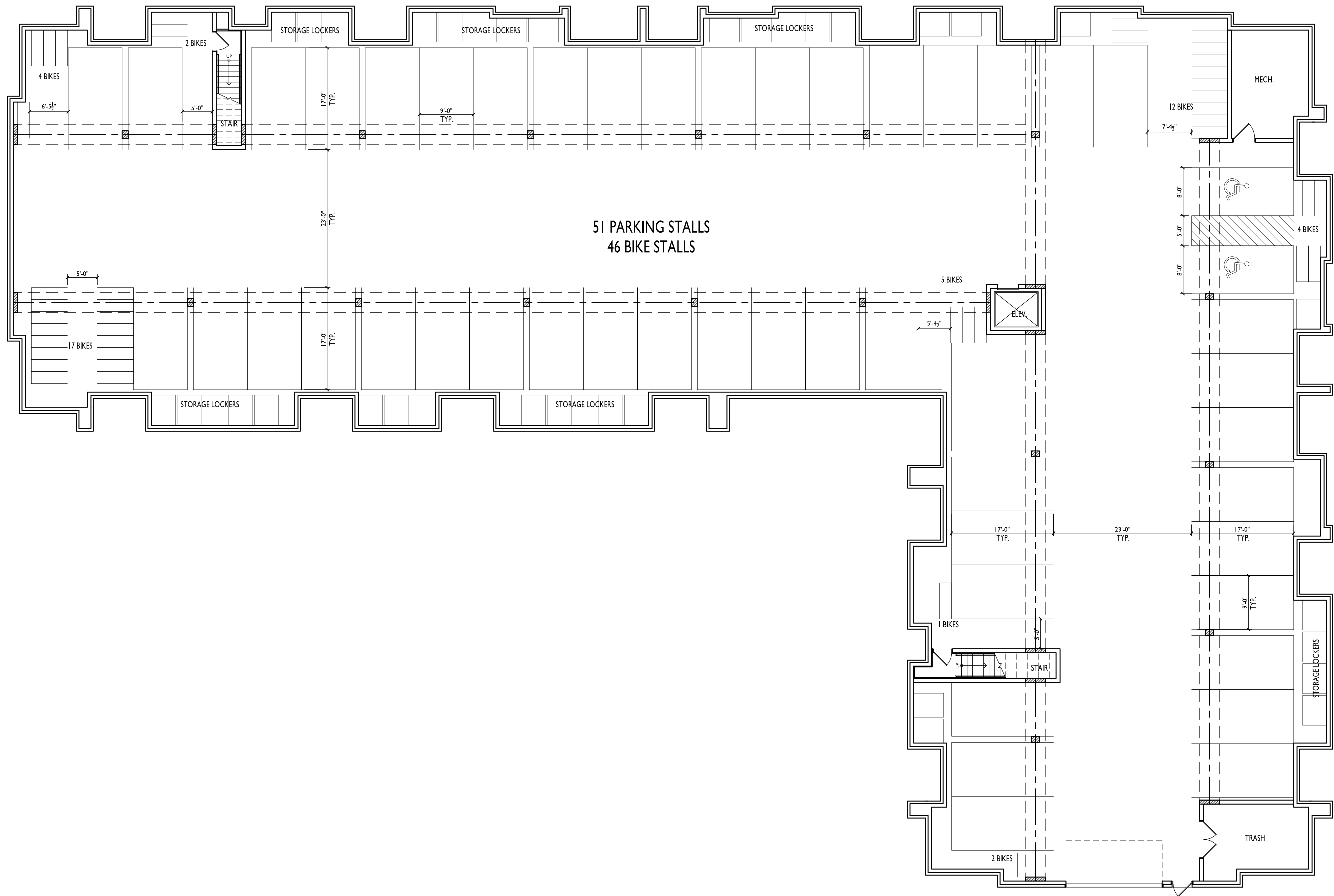

ISSUED
Revised GDP - November 19, 2014
Issued for SIP Submittal - June 24, 2015
Issued for Review - July 22, 2015
Issued for UDC - August 5, 2015

PROJECT TITLE
Maple Grove Commons

3204 & 3228 Golden Copper Ln.
Madison, WI
SHEET TITLE
Basement Plan - Building I

SHEET NUMBER

1 BASEMENT PLAN
A-1.0 SCALE: 1/8"=1'-0"

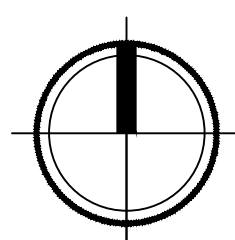

19,657 SQ.FT.

A-1.0

PROJECT NO. **1355**
© 2013 Knothe & Bruce Architects, LLC

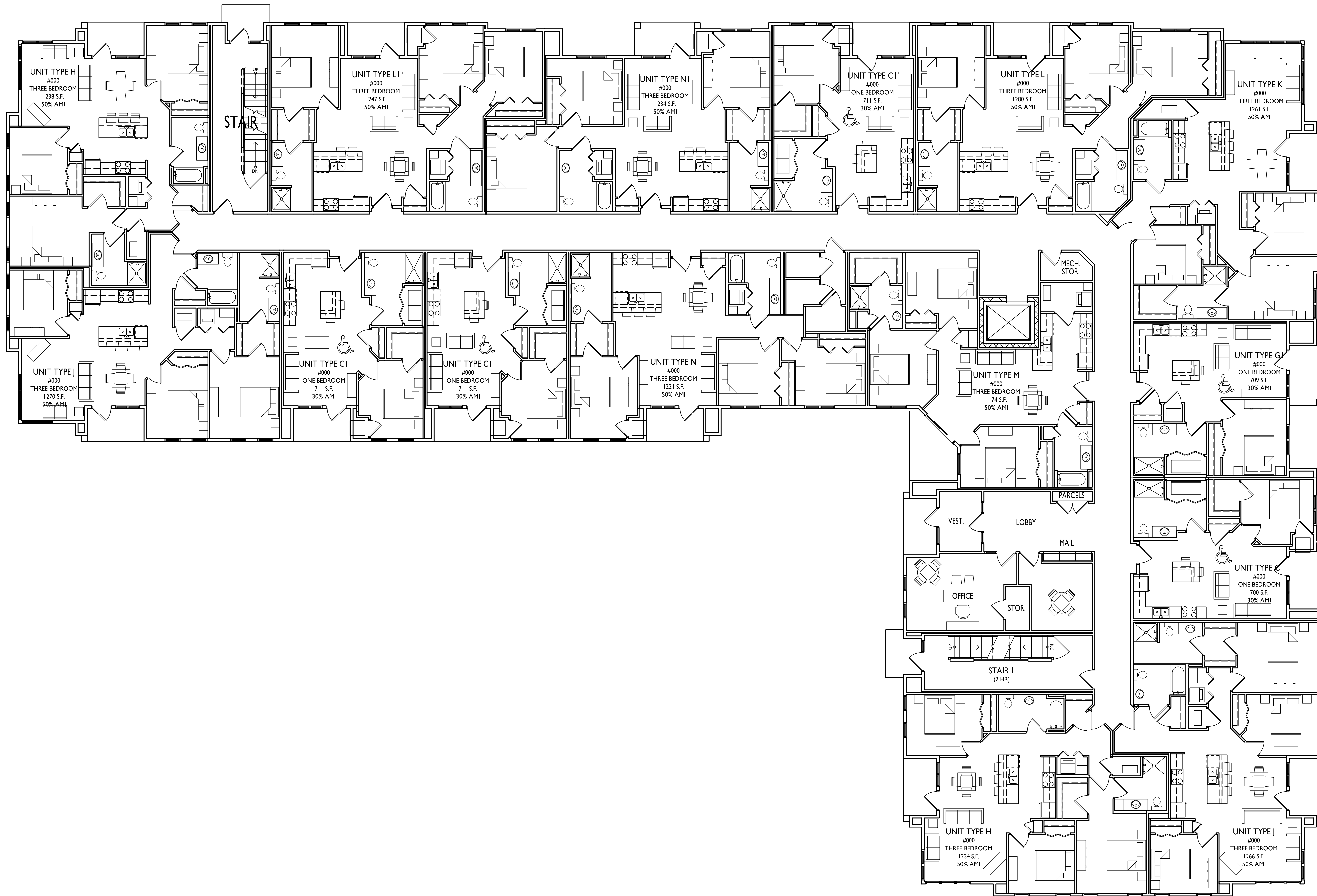

ISSUED
Revised GDP - November 19, 2014
Issued for SIP Submittal - June 24, 2015
Issued for Review - July 22, 2015
Issued for UDC - August 5, 2015

PROJECT TITLE
Maple Grove Commons

3204 & 3228 Golden Copper Ln.
Madison, WI
SHEET TITLE
First Floor Plan - Building I - 51 Unit

SHEET NUMBER

1 FIRST FLOOR PLAN
A-1.1 SCALE: 1/8"=1'-0"

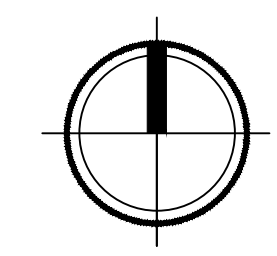

19,111 SQ.FT.

A-1.1

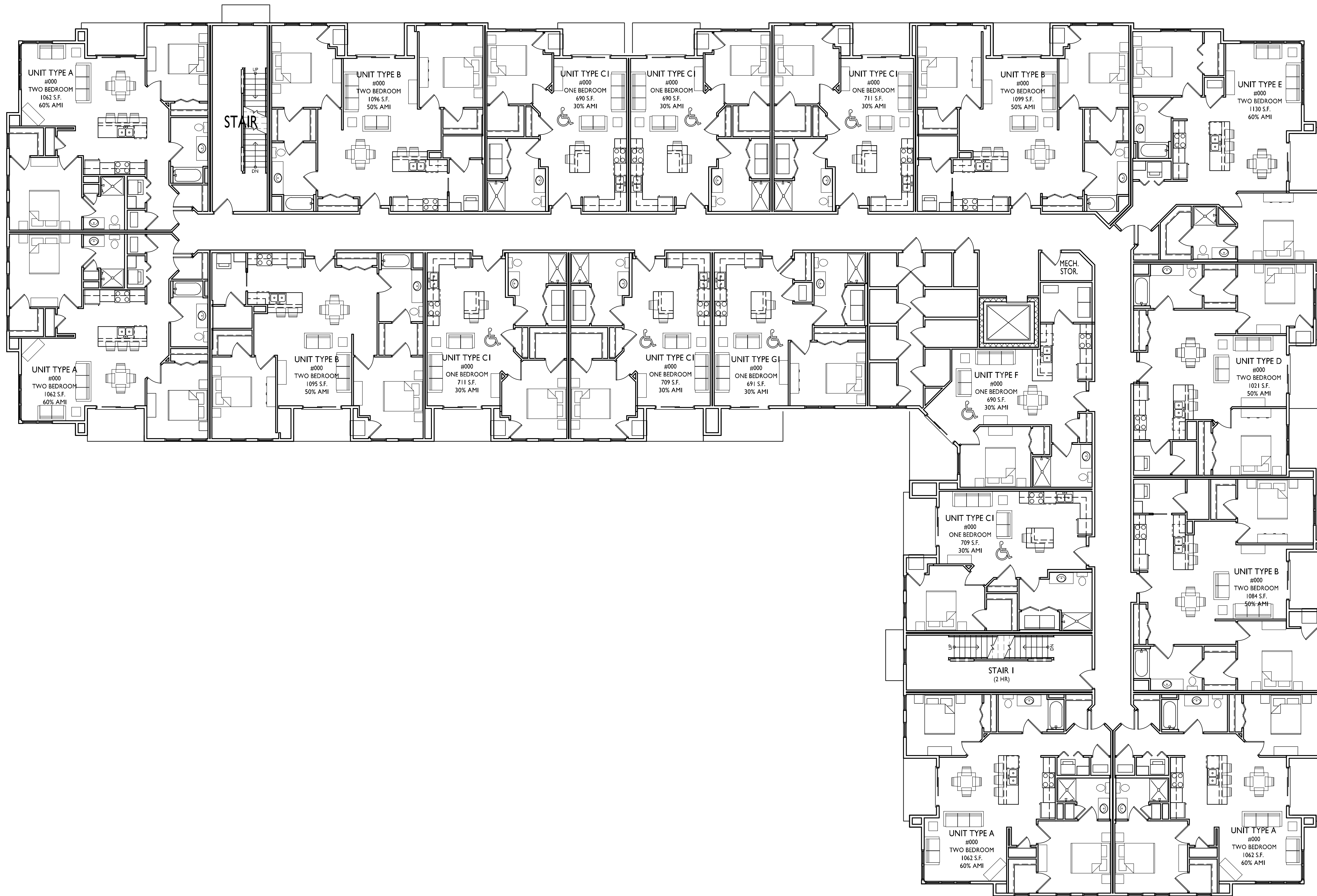

ISSUED
Revised GDP - November 19, 2014
Issued for SIP Submittal - June 24, 2015
Issued for Review - July 22, 2015
Issued for UDC - August 5, 2015

PROJECT TITLE
Maple Grove Commons

3204 & 3228 Golden Copper Ln.
Madison, WI
SHEET TITLE
Second Floor Plan - Building I - 51 Unit

SHEET NUMBER

1 SECOND FLOOR PLAN
A-1.2 SCALE: 1/8"=1'-0"

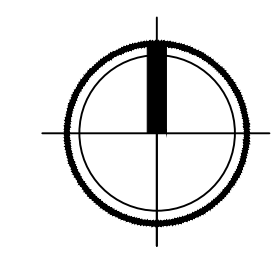

19,148 SQ.FT. (SECOND FLOOR)

A-1.2

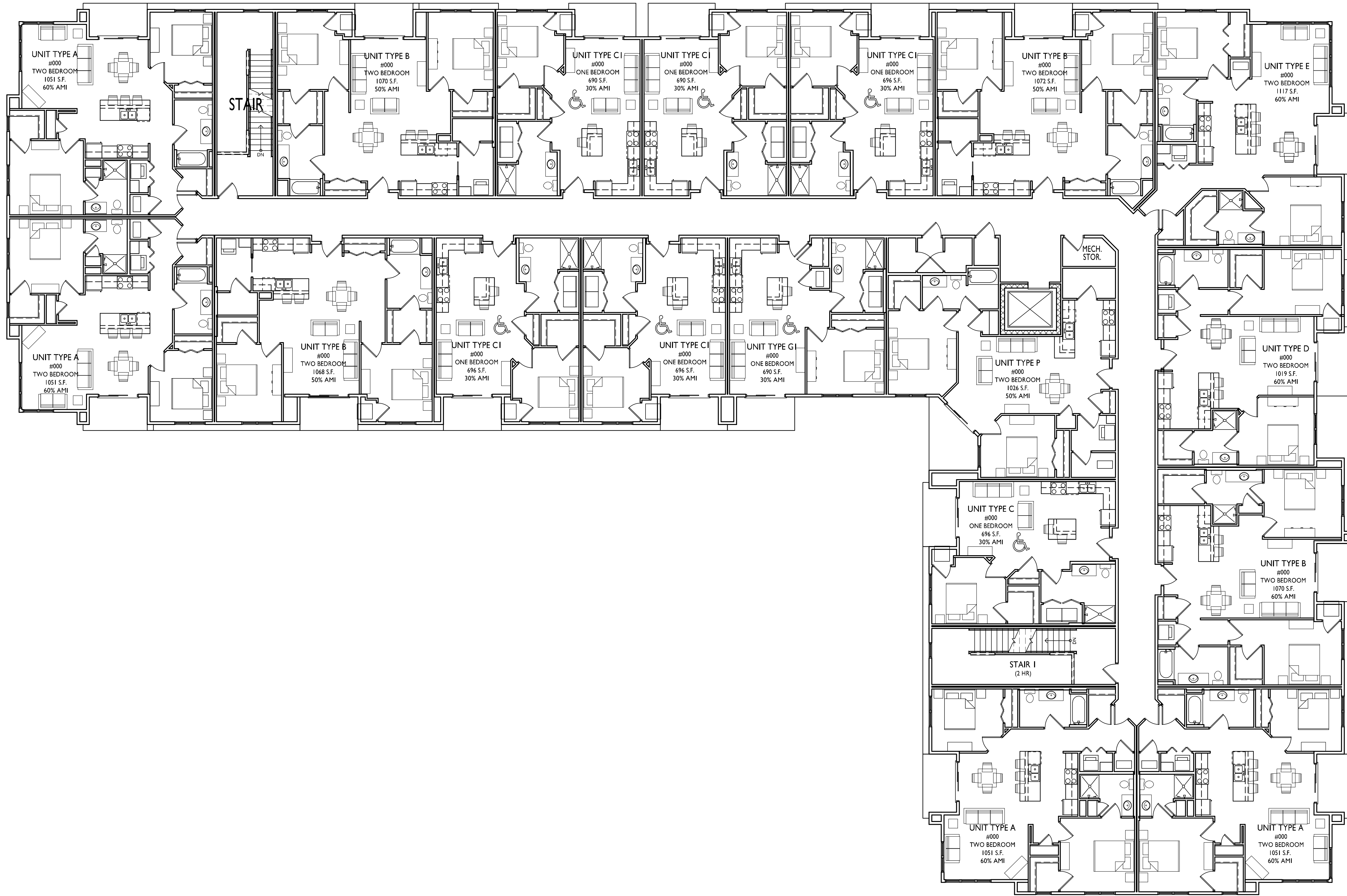

ISSUED
Revised GDP - November 19, 2014
Issued for SIP Submittal - June 24, 2015
Issued for Review - July 22, 2015
Issued for UDC - August 5, 2015

PROJECT TITLE
Maple Grove Commons

3204 & 3228 Golden Copper Ln.
Madison, WI
SHEET TITLE
Third Floor Plan - Building I - 51 Unit

SHEET NUMBER

1 THIRD FLOOR PLAN
A-1.3 SCALE: 1/8"=1'-0"

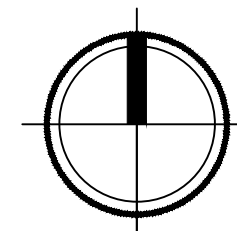

18,920 SQ.FT.

A-1.3

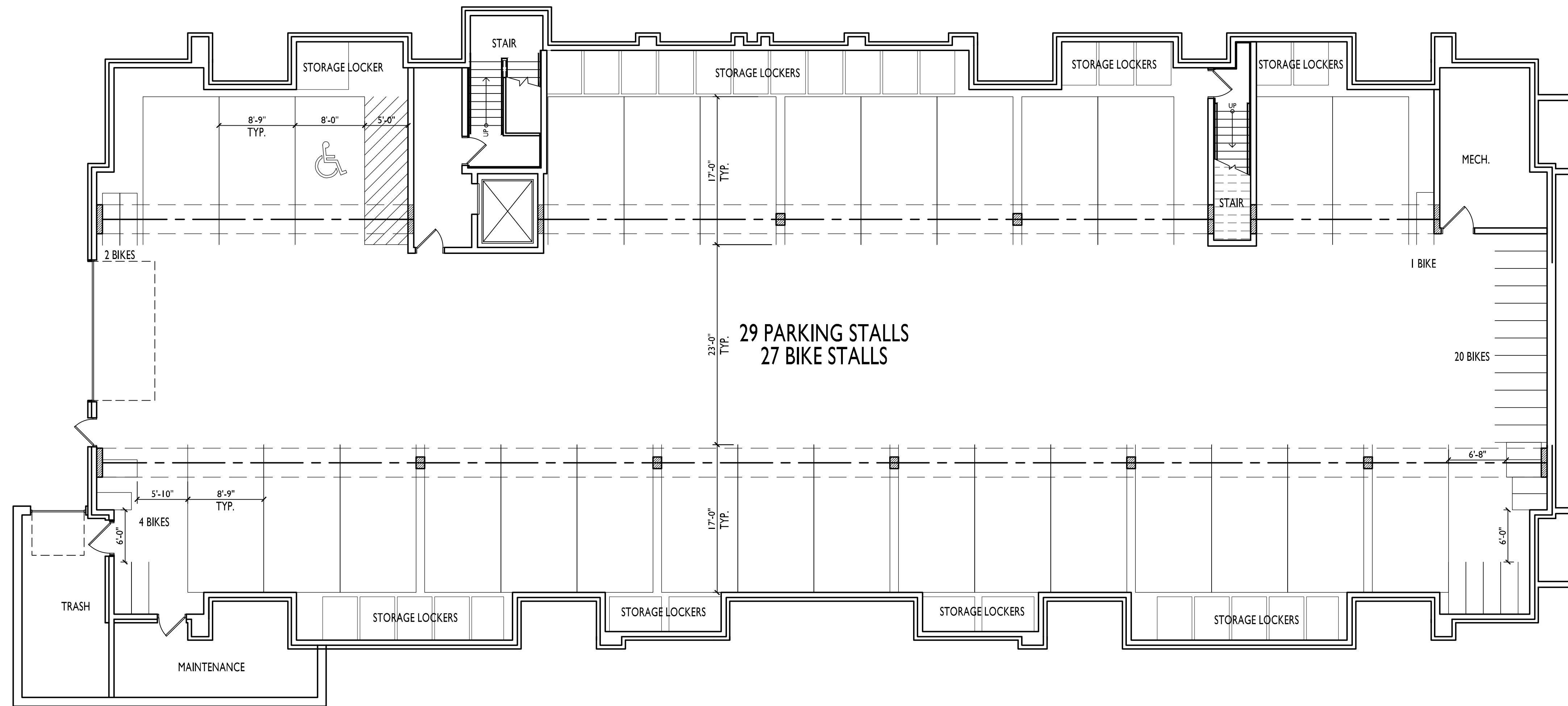

11,397 SQ.FT.

ISSUED
Revised GDP - November 19, 2014
Issued for SIP Submittal - June 24, 2015
Issued for Review - July 22, 2015
Issued for UDC - August 5, 2015

PROJECT TITLE
Maple Grove Commons

3204 & 3228 Golden Copper Ln.
Madison, WI
SHEET TITLE
Basement Plan - Building 2

SHEET NUMBER

A-1.4

PROJECT NO. 1355
© 2013 Knothe & Bruce Architects, LLC

1 BASEMENT PLAN
A-1.4 SCALE: 1/8"=1'-0"

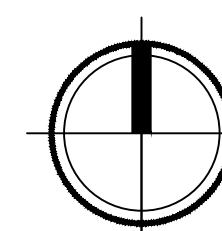



knothe • bruce
ARCHITECTS

Phone: 7601 University Ave, Ste 201
608.836.3690 Middleton, WI 53562

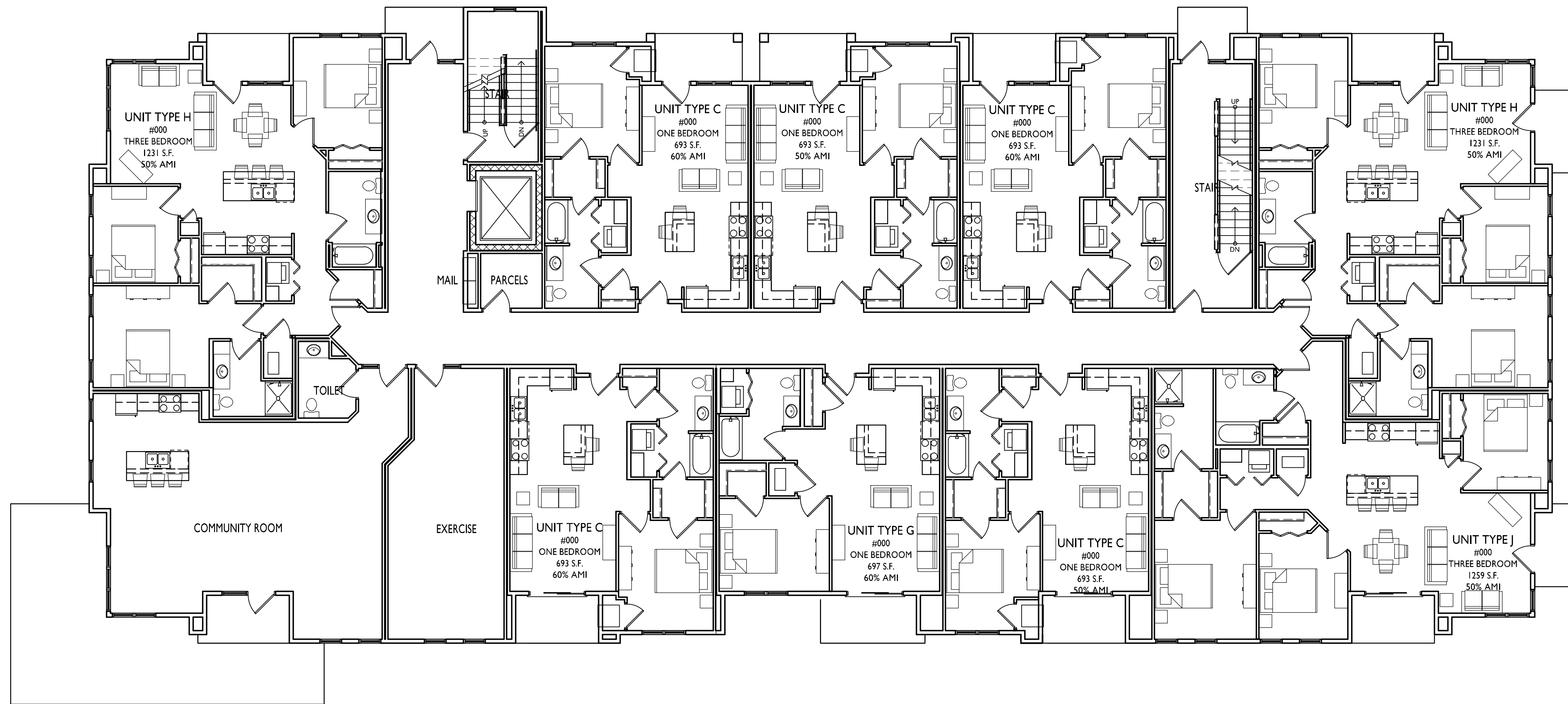

10,908 SQ.FT.

ISSUED
Revised GDP - November 19, 2014
Issued for SIP Submittal - June 24, 2015
Issued for Review - July 22, 2015
Issued for UDC - August 5, 2015

PROJECT TITLE
Maple Grove
Commons

3204 & 3228 Golden
Copper Ln.
Madison, WI

SHEET TITLE
First Floor Plan -
Building 2 - 29
Unit

SHEET NUMBER

A-1.5

PROJECT NO. 1355

© 2013 Knothe & Bruce Architects, LLC

FIRST FLOOR PLAN
A-1.5 SCALE: 1/8"=1'-0"

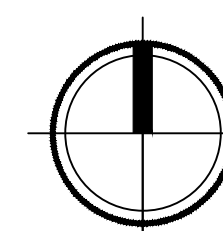



knothe • bruce
ARCHITECTS

Phone: 7601 University Ave, Ste 201
608.836.3690 Middleton, WI 53562



10,945 SQ.FT.

ISSUED
Revised GDP - November 19, 2014
Issued for SIP Submittal - June 24, 2015
Issued for Review - July 22, 2015
Issued for UDC - August 5, 2015

PROJECT TITLE
Maple Grove Commons

3204 & 3228 Golden Copper Ln.
Madison, WI
SHEET TITLE
Second Floor Plan - Building 2 - 29 Unit

SHEET NUMBER

A-1.6

PROJECT NO. 1355

© 2013 Knothe & Bruce Architects, LLC

1 SECOND FLOOR PLAN
A-1.6 SCALE: 1/8"=1'-0"

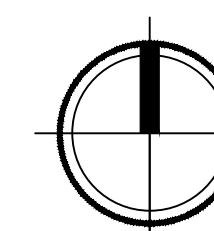



knothe • bruce
ARCHITECTS

Phone: 7601 University Ave, Ste 201
608.836.3690 Middleton, WI 53562



10,832 SQ.FT.

ISSUED
Revised GDP - November 19, 2014
Issued for SIP Submittal - June 24, 2015
Issued for Review - July 22, 2015
Issued for UDC - August 5, 2015

PROJECT TITLE
Maple Grove Commons

3204 & 3228 Golden Copper Ln.
Madison, WI

SHEET TITLE
Third Floor Plan - Building 2 - 29 Unit

SHEET NUMBER

A-1.7

PROJECT NO. 1355

© 2013 Knothe & Bruce Architects, LLC

1 THIRD FLOOR PLAN
A-1.7 SCALE: 1/8"=1'-0"

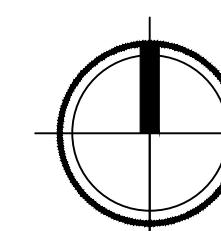



ASPHALT SHINGLES

VINYL SIDING & TRIM

COMPOSITE PANELS & TRIM

CAST STONE

ALUMINUM RAILINGS

VINYL WINDOWS

BRICK VENEER

PRAIRIE STONE BASE

2 NORTH ELEVATION
A-2.1 SCALE: 1/8"=1'-0"

ISSUED
Revised GDP - November 19, 2014
Issued for SIP Submittal - June 24, 2015
Issued for Review - July 22, 2015
Issued for UDC - August 5, 2015



1 EAST ELEVATION
A-2.1 SCALE: 1/8"=1'-0"

PROJECT TITLE
Maple Grove Commons

3204 & 3228 Golden Copper Ln.
Madison, WI
SHEET TITLE
Elevations - Building I - 51 Unit

SHEET NUMBER

A-2.1



2 SOUTH ELEVATION
A-2.2 SCALE: 1/8"=1'-0"

ISSUED
Revised GDP - November 19, 2014
Issued for SIP Submittal - June 24, 2015
Issued for Review - July 22, 2015
Issued for UDC - August 5, 2015



ASPHALT SHINGLES

VINYL SIDING & TRIM

COMPOSITE PANELS & TRIM

CAST STONE

ALUMINUM RAILINGS

VINYL WINDOWS

BRICK VENEER

PRAIRIE STONE BASE

1 WEST ELEVATION
A-2.2 SCALE: 1/8"=1'-0"

PROJECT TITLE
Maple Grove Commons

3204 & 3228 Golden Copper Ln.
Madison, WI

SHEET TITLE
Elevations - Building I - 51 Unit

SHEET NUMBER

A-2.2

PROJECT NO. 1355

© 2013 Knothe & Bruce Architects, LLC

ISSUED
Revised GDP - November 19, 2014
Issued for SIP Submittal - June 24, 2015
Issued for Review - July 22, 2015
Issued for UDC - August 5, 2015

PROJECT TITLE
Maple Grove Commons

3204 & 3228 Golden
Copper Ln.
Madison, WI
SHEET TITLE
**Elevations -
Building 2 - 29
Unit**

SHEET NUMBER

A-2.3

PROJECT NO. **1355**
© 2013 Knothe & Bruce Architects, LLC



- ASPHALT SHINGLES
- VINYL SIDING & TRIM
- COMPOSITE PANELS & TRIM
- CAST STONE
- ALUMINUM RAILINGS
- VINYL WINDOWS
- BRICK VENEER
- PRAIRIE STONE BASE

2 NORTH ELEVATION
A-2.3 SCALE: 1/8"=1'-0"



1 SOUTH ELEVATION
A-2.3 SCALE: 1/8"=1'-0"



2 EAST ELEVATION
 A-2.4 SCALE: 1/8"=1'-0"



1 WEST ELEVATION
 A-2.4 SCALE: 1/8"=1'-0"

ISSUED
 Revised GDP - November 19, 2014
 Issued for SIP Submittal - June 24, 2015
 Issued for Review - July 22, 2015
 Issued for UDC - August 5, 2015

PROJECT TITLE
Maple Grove Commons

3204 & 3228 Golden
 Copper Ln.
 Madison, WI
 SHEET TITLE
**Elevations -
 Building 2 - 29
 Unit**

SHEET NUMBER

A-2.4



- ASPHALT SHINGLES
- VINYL SIDING & TRIM
- COMPOSITE PANELS & TRIM
- CAST STONE
- ALUMINUM RAILINGS
- VINYL WINDOWS
- BRICK VENEER
- PRAIRIE STONE BASE

NORTH ELEVATION - 51 UNIT



- ASPHALT SHINGLES
- VINYL SIDING & TRIM
- COMPOSITE PANELS & TRIM
- CAST STONE
- ALUMINUM RAILINGS
- VINYL WINDOWS
- BRICK VENEER
- PRAIRIE STONE BASE

NORTH ELEVATION - 29 UNIT

Maple Grove Commons
 Street View - Golden Copper Lane
 August 5, 2015



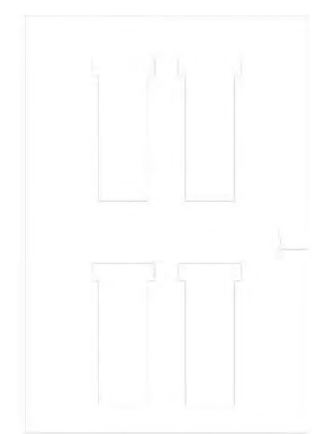
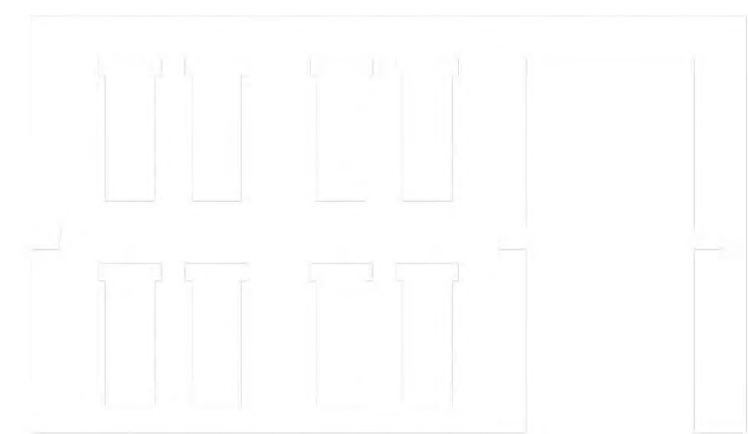

EAST ELEVATION - 29 UNIT

STREET VIEW - GOLDEN COPPER LANE

EAST ELEVATION - 51 UNIT

Maple Grove Commons
Street View - Golden Copper Lane
August 5, 2015

