

DANE COUNTY CERTIFIED SURVEY MAP NO. _____

BEING A DIVISION OF LOTS 23, 24, 25, 26 AND 27, INTERSTATE COMMERCE PARK, LOCATED IN THE NE 1/4 OF THE SW 1/4 AND THE SE 1/4 OF THE SW 1/4 OF SECTION 9, T8N, R10E, CITY OF MADISON, DANE COUNTY, WISCONSIN.

PREPARED FOR:
 EXECUTIVE MANAGEMENT, INC.
 ATTN: SUSAN SPRINGMAN
 P.O. BOX 8685
 MADISON, WI 53708-8685
 (608) 242-5566

PREPARED BY:
 BADGER SURVEYING &
 MAPPING SERVICE LLC
 3602 ATWOOD AVE. SUITE 2
 MADISON, WI 53714
 (608) 244-2010

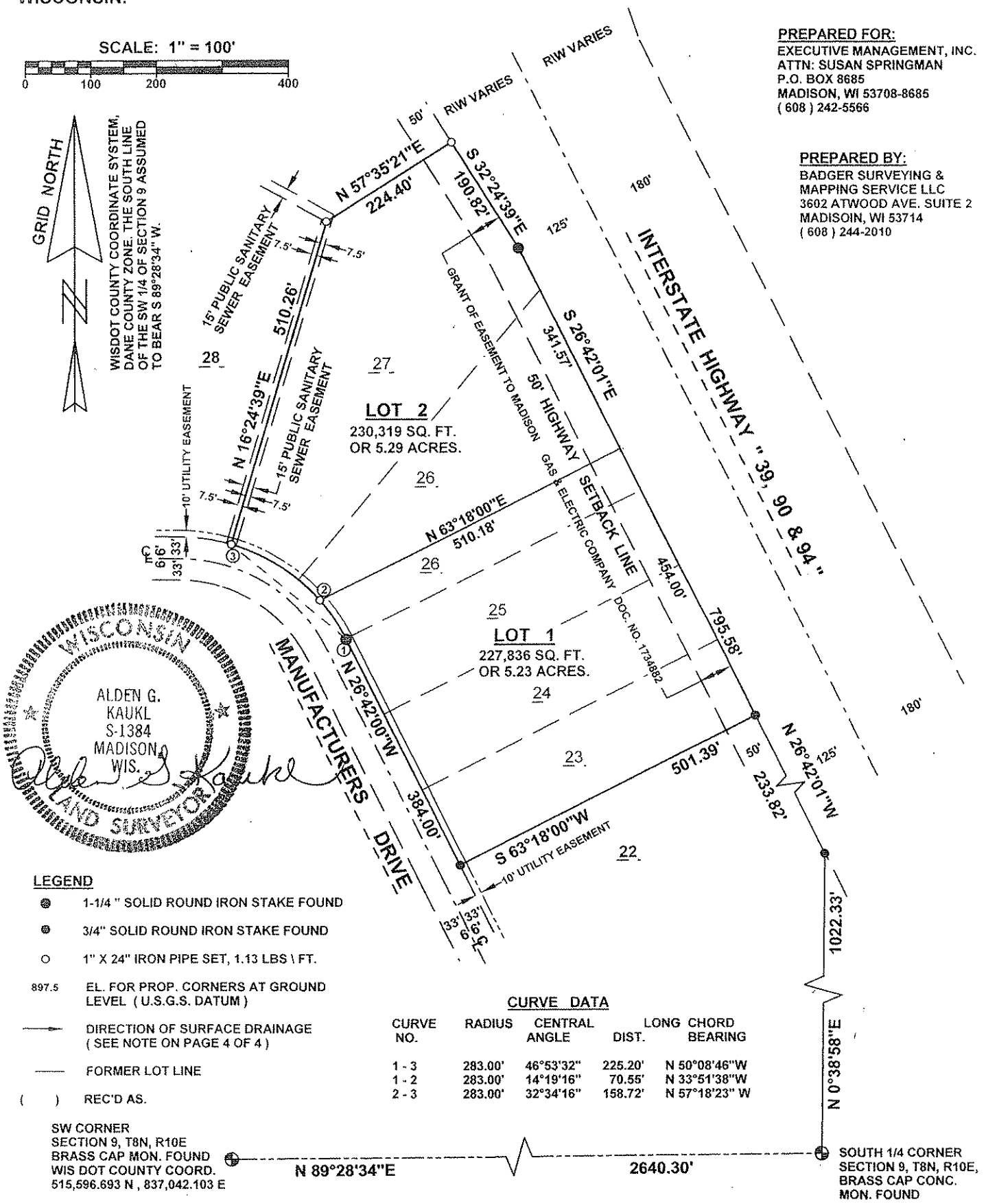
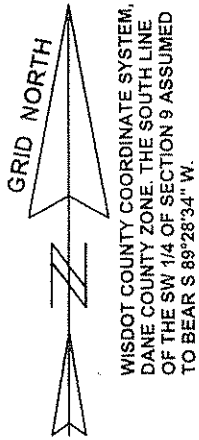
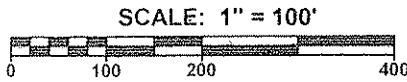

LEGEND

- 1-1/4" SOLID ROUND IRON STAKE FOUND
- 3/4" SOLID ROUND IRON STAKE FOUND
- 1" X 24" IRON PIPE SET, 1.13 LBS \ FT.
- 897.5 EL. FOR PROP. CORNERS AT GROUND LEVEL (U.S.G.S. DATUM)
- DIRECTION OF SURFACE DRAINAGE (SEE NOTE ON PAGE 4 OF 4)
- FORMER LOT LINE
- () REC'D AS.

CURVE DATA

CURVE NO.	RADIUS	CENTRAL ANGLE	LONG CHORD DIST.	LONG CHORD BEARING
1 - 3	283.00'	46°53'32"	225.20'	N 50°08'46"W
1 - 2	283.00'	14°19'16"	70.55'	N 33°51'38"W
2 - 3	283.00'	32°34'16"	158.72'	N 57°18'23"W

SW CORNER SECTION 9, T8N, R10E
 BRASS CAP MON. FOUND
 WIS DOT COUNTY COORD.
 515,596.693 N, 837,042.103 E

SOUTH 1/4 CORNER SECTION 9, T8N, R10E,
 BRASS CAP CONC. MON. FOUND

NOTES:

1) LANDS CONTAINED WITHIN THIS CERTIFIED SURVEY MAP ARE SUBJECT TO DANE COUNTY HEIGHT LIMITATION ZONING REQUIREMENTS.

2) LOTS WITHIN THIS CERTIFIED SURVEY MAP ARE SUBJECT TO THE AVIGATION EASEMENTS RECORDED IN THE DANE COUNTY OFFICE OF THE REGISTER OF DEEDS AS DOCUMENT NO. 4111035 AND DOCUMENT NO. 4121457 (CORRECTED IN THE AFFIDAVIT OF CORRECTION RECORDED AS DOCUMENT NO. 428145)