CMFG 5710 DEMOLITION

5710 MINERAL POINT ROAD
MADISON, WI



LAND USE APPLICATION

DEMOLITION PERMIT SUBMITTAL

09/23/2022

PROJECT NUMBER: 18451-100

[illegible]

CALLOUTS

TAGS

GRAPHICS

	<p>OWNER</p> <p>CUNA MUTUAL FINANCIAL GROUP</p> <p>5910 Mineral Point Road Madison, WI 53705 PHONE: (800) 356-2644 www.cunamutual.com</p> <p>PROJECT CONTACT: DIRECT PHONE: EMAIL ADDRESS:</p> <p>John Rodell (800) 356-2644 ex 665-6790 john.rodell@cunamutual.com</p>	
	<p>ARCHITECTURAL</p> <p>EPPSTEIN UHEN ARCHITECTS, INC.</p> <p>333 East Chicago Street Milwaukee, WI 53202 PHONE: (414) 271-5350 www.eus.com</p> <p>PROJECT CONTACT: DIRECT PHONE: EMAIL ADDRESS:</p> <p>Peter Kucha, Project Manager (414) 291-8190 peterk@eua.com</p>	
	<p>CIVIL</p> <p>RUEKERT & MIELKE</p> <p>4001 Nakoosa Trail, Suite 200 Madison, WI 53714 PHONE: (608) 819-2600 www.ruekertmielke.com</p> <p>PROJECT CONTACT: DIRECT PHONE: EMAIL ADDRESS:</p> <p>Andrew Burt, PE (262) 542-5733 aburt@ruekert-mielke.com</p>	

<p>1110 S Park Street Madison, WI 53715 PHONE: (608) 251-3600 www.saiiki.design</p>	<p>PROJECT CONTACT: Abbie Moilien, Project Manager DIRECT PHONE: (608) 405-8145 EMAIL ADDRESS: amoilien@saiiki.design</p>
<p>CONSTRUCTION MANAGER JH FINDORFF & SON</p>	<p>300 South Bedford Street Madison, WI 53703 PHONE: (608) 257-5321 www.findorff.com</p> <p>PROJECT CONTACT: Eric Plautz DIRECT PHONE: (608) 209-1710 EMAIL ADDRESS: eplautz@findorff.com</p>

GENERAL	
G000	INDEX
CIVIL	
C100	OVERALL EXISTING SITE PLAN
C101	PROPOSED DEMOLITION PLAN
C102	POST DEMOLITION PLAN
ARCHITECTURAL DEMOLITION	
AD101	EXISTING BUILDING EXTERIOR PHOTOS
AD102	EXISTING BUILDING INTERIOR PHOTOS

ilwaukee 333 East Chicago Street
Milwaukee, Wisconsin 53202
414.271.5350

Madison 309 West Johnson Street, Suite 202
Madison, Wisconsin 53703
608.442.5350

Denver 1899 Wynkoop Street, Suite 700
Denver, Colorado 80202
303.595.4500

CMFG 5710
DEMOLITION

DATE	DESCRIPTION
09/23/2022	DEMOLITION PERMIT SUBMITTAL

INDEX

G000

© 2021 Epstein Uhen Architects, Inc.

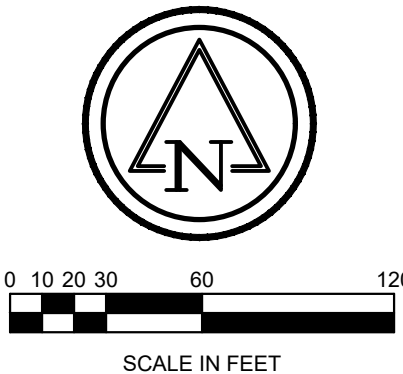
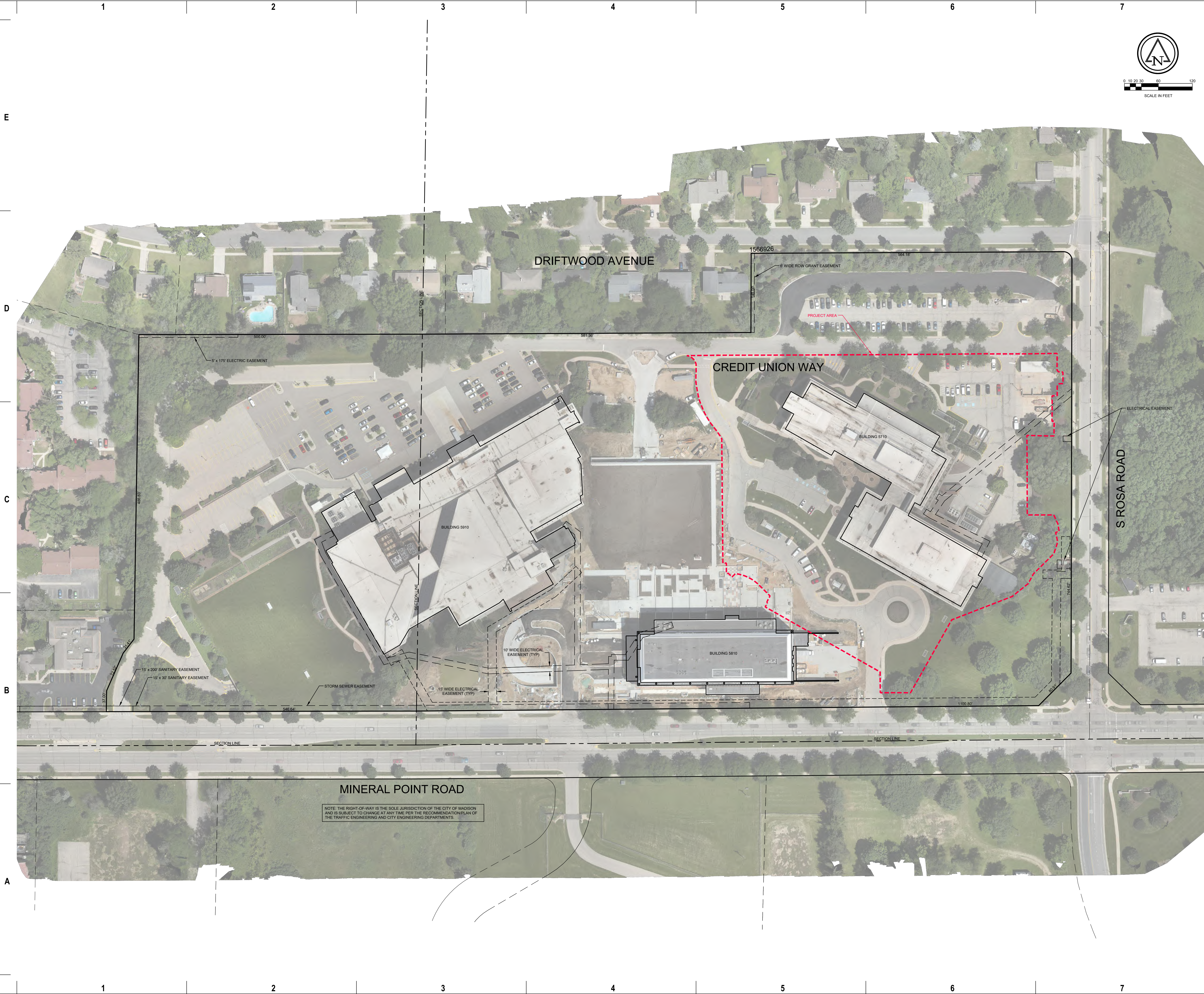

milwaukee 333 East Chicago Street
Milwaukee, Wisconsin 53202
414.271.5350

madison 309 West Johnson Street, Suite 202
Madison, Wisconsin 53703
608.442.5550

denver 1899 Wynkoop Street, Suite 700
Denver, Colorado 80202
303.595.4500



PROJECT INFORMATION

CMFG 5710
DEMOLITION

5710 MINERAL
POINT ROAD
MADISON, WI

ISSUANCE AND REVISIONS

DATE	DESCRIPTION
09/23/2022	DEMOLITION PERMIT SUBMITTAL

KEY PLAN

SHEET INFORMATION

**PROGRESS DOCUMENTS
NOT FOR CONSTRUCTION**

These documents reflect progress and intent and may be subject to change, including additional detail. These are not final construction documents and shall not be used for final bidding or construction-related purposes.

PROJECT MANAGER PK
PROJECT NUMBER 718451-700

OVERALL EXISTING SITE

C100

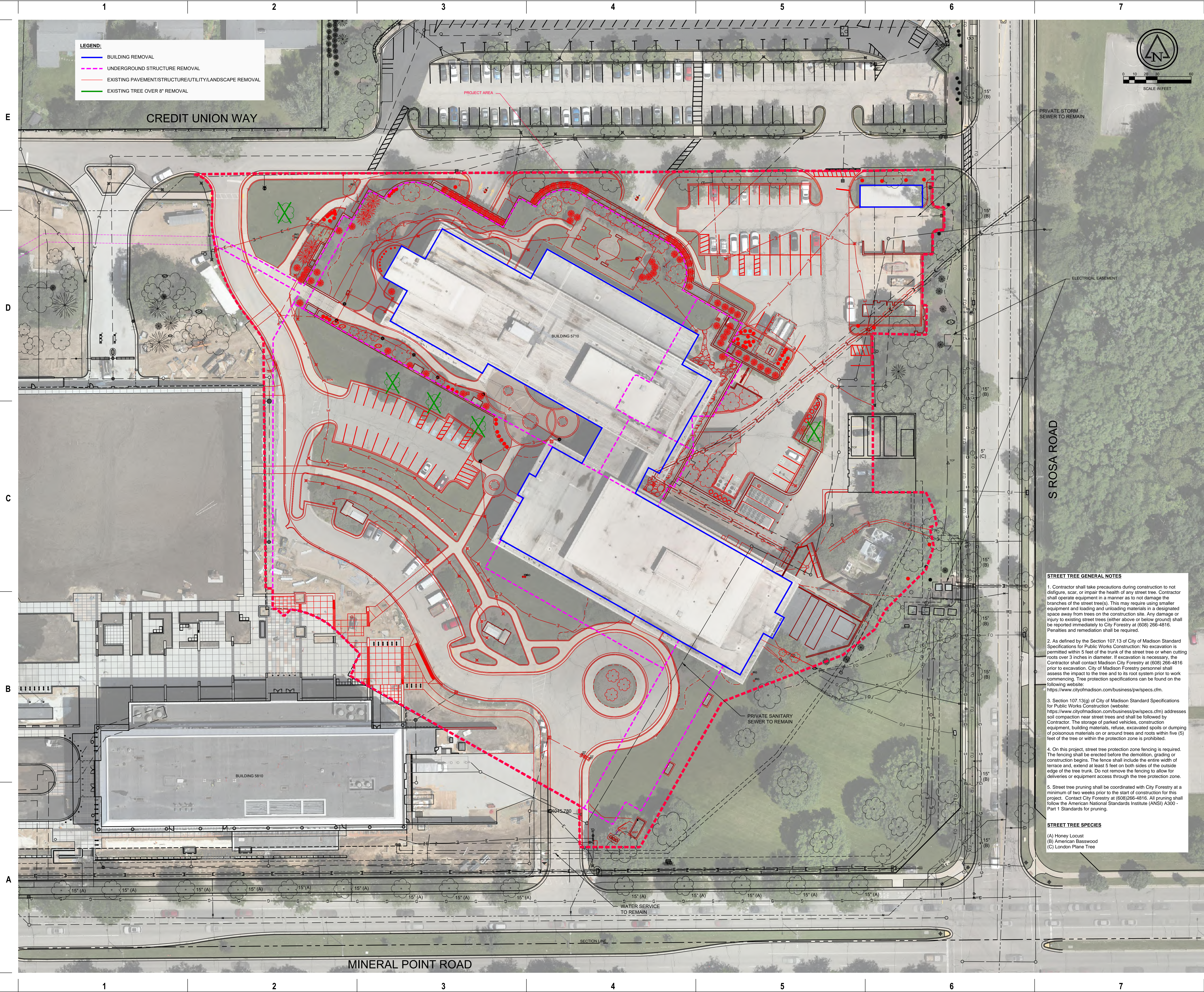

milwaukee 333 East Chicago Street
Milwaukee, Wisconsin 53202
414.271.5350
madison 309 West Johnson Street, Suite 202
Madison, Wisconsin 53703
608.442.5550
denver 1899 Wynkoop Street, Suite 700
Denver, Colorado 80202
303.595.4500



PROJECT INFORMATION

CMFG 5710
DEMOLITION

5710 MINERAL
POINT ROAD
MADISON, WI

ISSUANCE AND REVISIONS

DATE	DESCRIPTION
09/23/2022	DEMOLITION PERMIT SUBMITTAL

KEY PLAN

SHEET INFORMATION

PROGRESS DOCUMENTS
NOT FOR CONSTRUCTION

These documents reflect progress and intent and may be subject to change, including additional detail. These are not final construction documents and shall not be used for final bidding or construction-related purposes.

PROJECT MANAGER PK
PROJECT NUMBER 718451-700

PROPOSED DEMO PLAN

C101

STREET TREE GENERAL NOTES

1. Contractor shall take precautions during construction to not disfigure, scar, or impair the health of any street tree. Contractor shall operate equipment in a manner as to not damage the branches of the street tree(s). This may require using smaller equipment and loading and unloading materials in a designated space away from trees on the construction site. Any damage or injury to existing street trees (either above or below ground) shall be reported immediately to City Forestry at (608) 266-4816. Penalties and remediation shall be required.

2. As defined by the Section 107.13 of City of Madison Standard Specifications for Public Works Construction: No excavation is permitted within 5 feet of the trunk of the street tree or when cutting roots over 3 inches in diameter. If excavation is necessary, the Contractor shall contact Madison City Forestry at (608) 266-4816 prior to excavation. City of Madison Forestry personnel shall assess the impact to the tree and to its root system prior to work commencing. Tree protection specifications can be found on the following website:
<https://www.cityofmadison.com/business/pw/specs.cfm>.

3. Section 107.13(g) of City of Madison Standard Specifications for Public Works Construction (website: <https://www.cityofmadison.com/business/pw/specs.cfm>) addresses soil compaction near street trees and shall be followed by Contractor. The storage of parked vehicles, construction equipment, building materials, refuse, excavated spoils or dumping of poisonous materials on or around trees and roots within five (5) feet of the tree or within the protection zone is prohibited.

4. On this project, street tree protection zone fencing is required. The fencing shall be erected before the demolition, grading or construction begins. The fence shall include the entire width of terrace and, extend at least 5 feet on both sides of the outside edge of the tree trunk. Do not remove the fencing to allow for deliveries or equipment access through the tree protection zone.

5. Street tree pruning shall be coordinated with City Forestry at a minimum of two weeks prior to the start of construction for this project. Contact City Forestry at (608)266-4816. All pruning shall follow the American National Standards Institute (ANSI) A300 - Part 1 Standards for pruning.

STREET TREE SPECIES

- (A) Honey Locust
(B) American Basswood
(C) London Plane Tree

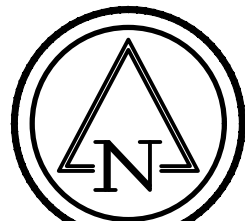

0 10 20 30 60 120
SCALE IN FEET



milwaukee 333 East Chicago Street
Milwaukee, Wisconsin 53202
414.271.5350
madison 309 West Johnson Street, Suite 202
Madison, Wisconsin 53703
608.442.5550
denver 1899 Wynkoop Street, Suite 700
Denver, Colorado 80202
303.595.4500



PROJECT INFORMATION

CMFG 5710
DEMOLITION

5710 MINERAL
POINT ROAD
MADISON, WI

ISSUANCE AND REVISIONS

DATE	DESCRIPTION
09/23/2022	DEMOLITION PERMIT SUBMITTAL

KEY PLAN

SHEET INFORMATION

PROGRESS DOCUMENTS
NOT FOR CONSTRUCTION

These documents reflect progress and intent and may be subject to change, including additional detail. These are not final construction documents and shall not be used for final bidding or construction-related purposes.

PROJECT MANAGER PK
PROJECT NUMBER 718451-700

POST DEMO PLAN

C102