

The Old Spring Tavern – built in 1854





**View of the proposed 4218 sf house on the right
and the 3573 sf Old Spring Tavern on the left.**

This illustration was provided by the applicant

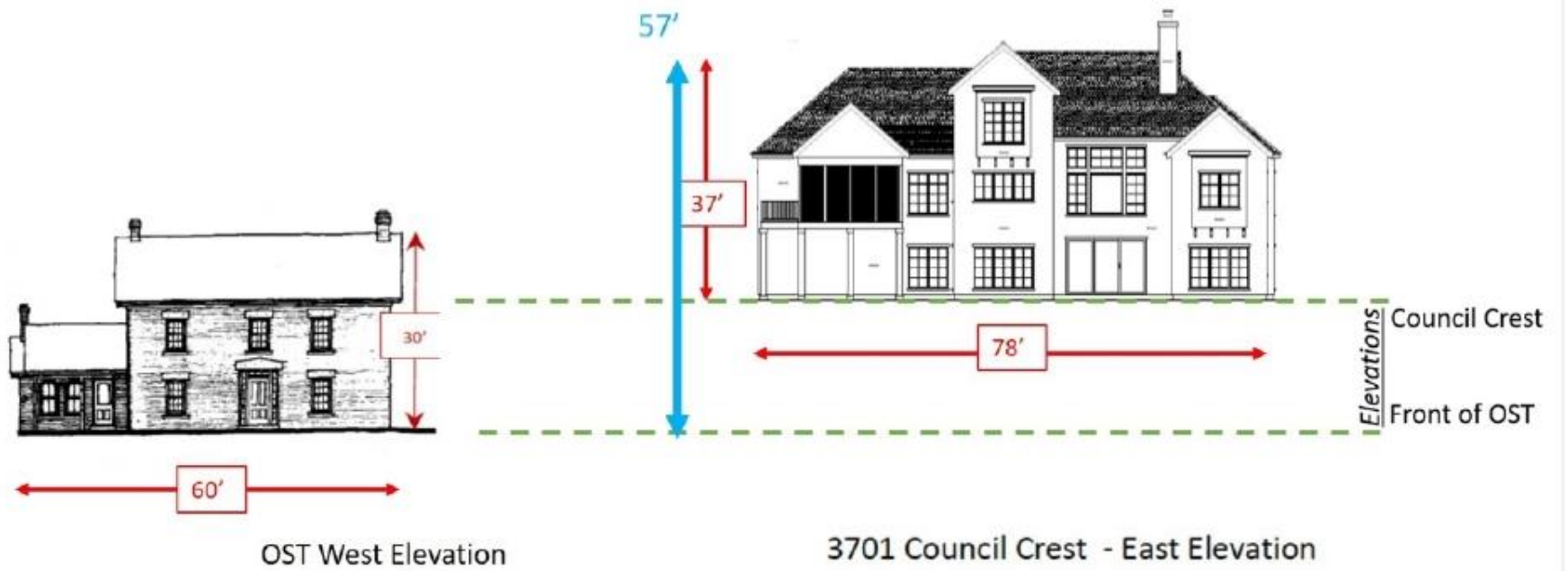

Side view of OST and proposed house from Spring Trail



View of the OST from Spring Trail. The proposed house would be 13 yards from the lot line, on the slope above the OST.



View of the OST and the landmarked west yard from Council Crest. The proposed house would block this view.