

BID OF _____

2015

PROPOSAL, CONTRACT, BOND AND SPECIFICATIONS

FOR

PARK PAVING - 2015

CONTRACT NO. 7465

PROJECT NO. 53W1914

MUNIS NO.

IN

MADISON, DANE COUNTY, WISCONSIN

AWARDED BY THE COMMON COUNCIL
MADISON, WISCONSIN ON _____

CITY ENGINEERING DIVISION
1600 EMIL STREET
MADISON, WISCONSIN 53713

<https://bidexpress.com/login>

NOTES: ASPHALT PATH/BASKETBALL COURT: IS TO INCLUDE THE PULVERIZING OF THE EXISTING ASPHALT PATH AND BASKETBALL COURT, ALL FINISH GRADING, ROLLING AND SHAPING OF THE EXISTING PULVERIZED SURFACES IN PREPARATION FOR NEW ASPHALT, INCLUDING ANY REMOVAL OF MATERIAL REQUIRED TO ASSURE THE NEW ASPHALT PATH WILL BE FLUSH WITH THE EXISTING ASPHALT OR CONCRETE SURFACES THAT MEET UP WITH THE PATH. SIDES OF THE PATH AND BASKETBALL COURT TO BE SEED AND MAT LAIN. CONTRACTOR TO WALK EDGES OF PATH AFTER NEW ASPHALT IS LAID AND PICK UP ANY PULVERIZED ASPHALT CHUNKS PRIOR TO TOPSOILING AND SEEDING

SM & STO
DOC 1457981

DEDICATED FOR ALL PUBLIC PURP

BASKETBALL COURT
RECONSTRUCTION
SEE BLOW UP A

TOPSOIL, SEED AND MAT
ALL AROUND BOTH PATH
AND BASKETBALL COURT

PULVERIZE EXISTING 2"
ASPHALT PATH, REGRADE,
ROLL AND PAVE A NEW 6"
WIDE 3" THICK ASPHALT
PATH ON TOP OF PULVER.
LAYER PATH. REMOVE ENOUGH
GRAVEL TO FEATHER NEW
PATH TO SHELTER SLAB AND
SIDEWALK FRESH

WALTHAM PARK

WALTHAM RD

CANTERBURY RD

WALTHAM PARK ASPHALT PATH BASKETBALL COURT RECONSTRUCTION

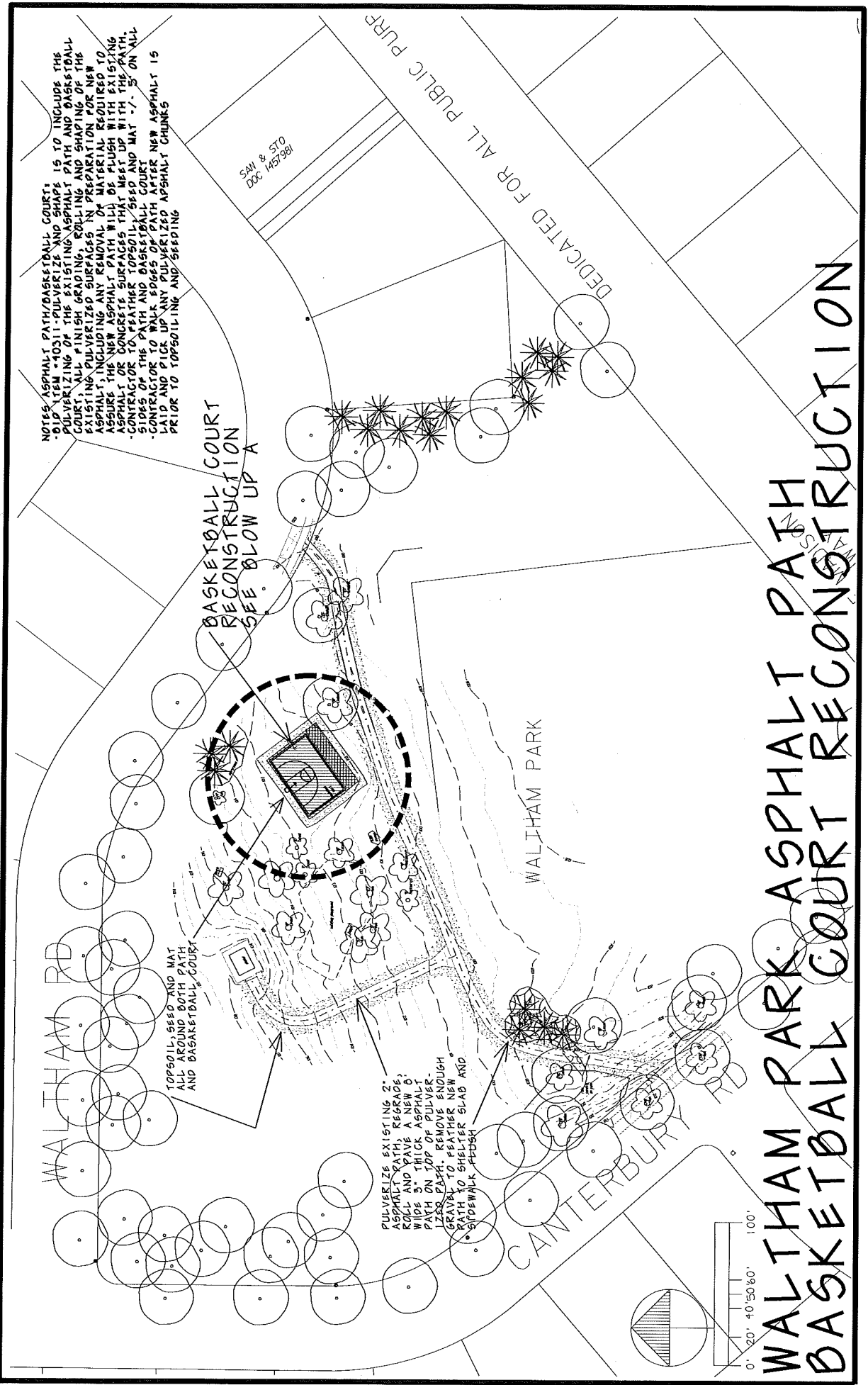
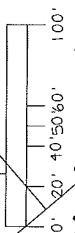
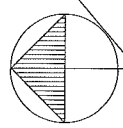

1" = 30'

WALTHAM RD

INSTALL NEW BASKETBALL
POLE, FOOTING, BACKBOARD
RIM & NET - PURCHASED BY
CITY OF MADISON PARKS
SEE DETAIL ???

REMOVE/DISPOSE OF
EXISTING BASKETBALL
POLE, FOOTING,
BACKBOARD AND RIM -
FILL HOLE W/ SAND

NEW ASPHALT
BASKETBALL
COURT - 48' X 32'
STRIPING BY
OTHERS

EXISTING ASPHALT BASKETBALL
COURT - TO BE PULVERIZED AND
KEPT IN PLACE - TO BE ADDITIONAL
BASE. NEW ASPHALT BASKETBALL
COURT TO BE INSTALLED ON TOP
OF FINE GRADED PULVERIZED
EXISTING BASKETBALL COURT
EXTRA PULVERIZED MATERIAL
APPX 9' X 51' X 6" DEEP WILL
BE REMOVED FROM SITE.

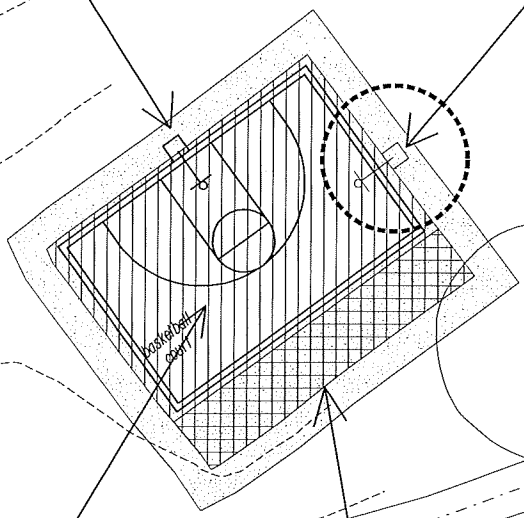
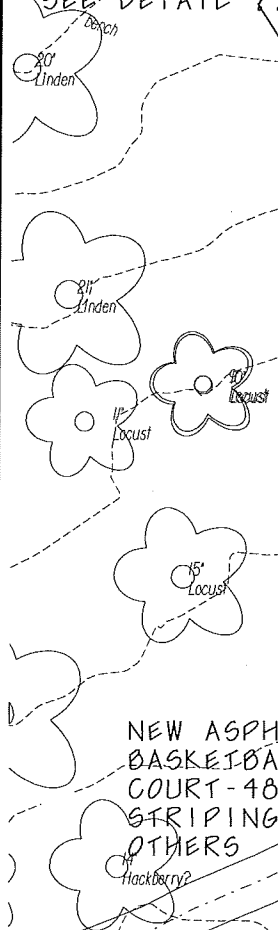

WALTHAM PARK BASKETBALL COURT RECONSTRUCTION - BLOW UP A

BRESE STEVENS FIELD SYNTHETIC TURF PERIMETER ASPHALT ROAD

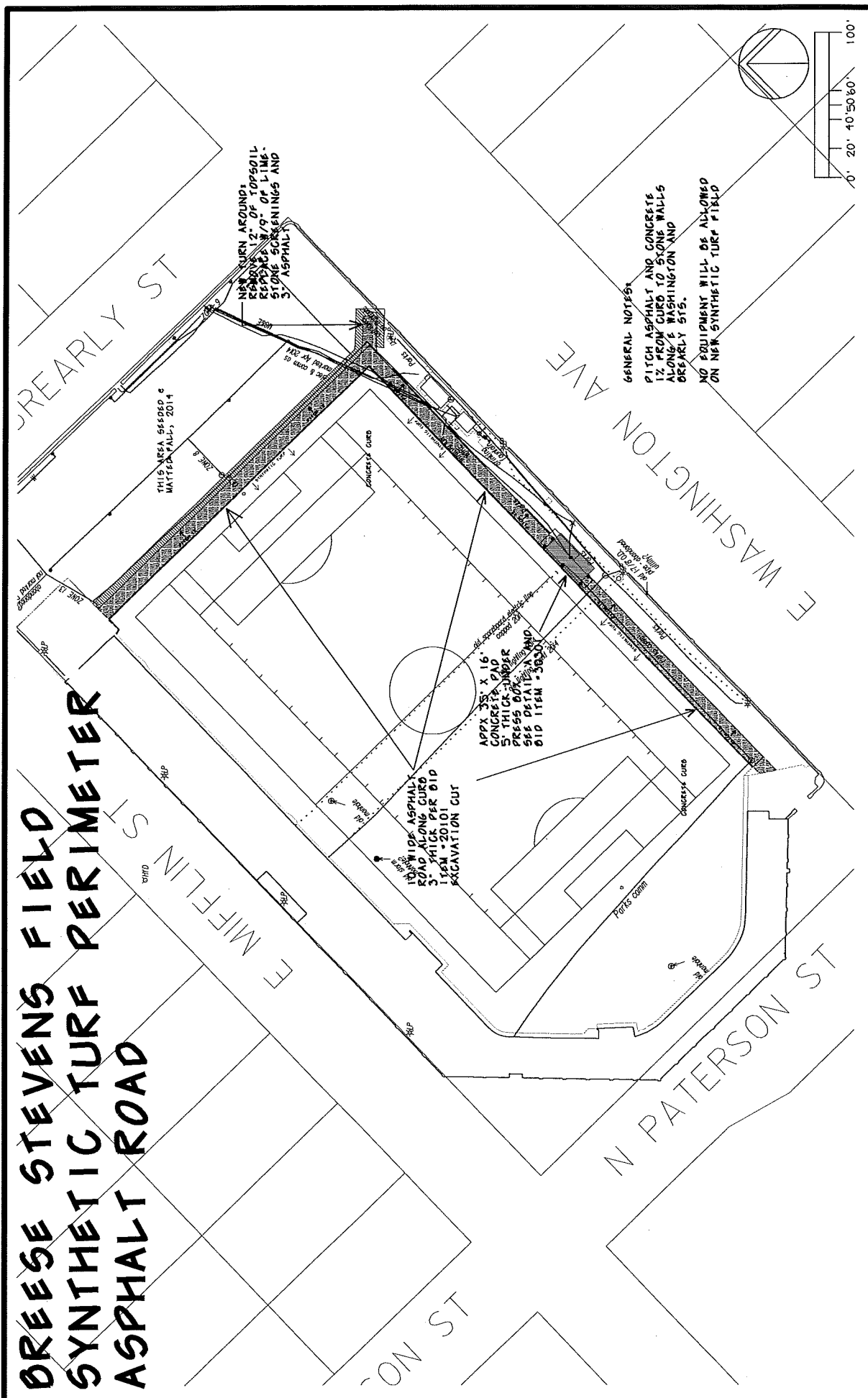

NEW TURN AROUND:
 1. 2" OF TOPSOIL
 2. 3/4" OF LIMB-
 3. STONE SCREENINGS AND
 4. ASPHALT

THIS AREA SEEDED &
 MAINTAINED, 2014

1. 1 1/2" ASPHALT
 2. 1 1/2" ASPHALT
 3. 2" THICK PER BID
 ITEM #20101
 EXCAVATION CUT

APPX 35' X 16'
 CONCRETE PAD
 5" THICK UNDER
 PRE-95 BUTYLLUM
 SEE DETAILS AND
 BID ITEM #3003

GENERAL NOTES:
 PITCH ASPHALT AND CONCRETE
 1% FROM CURB TO STONE WALLS
 ALONG E WASHINGTON AND
 MEARLY STS.
 NO EQUIPMENT WILL BE ALLOWED
 ON NEW SYNTHETIC TURF FIELD

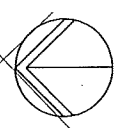
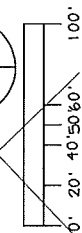

JUNCTION RIDGE PARK BASKETBALL COURT RE-CONSTRUCTION

NOTES:
 PULVERIZE EXISTING SURFACE, FINE GRADE,
 ROLL/PREP FOR NEW 3" ASPHALT LAYER TO
 BE PLACED ON TOP OF EXISTING PULVERIZED
 SURFACE - NEW ASPHALT TO BE PLACED ON*
 TOP OF THE EXISTING CONCRETE FOOTINGS
 OF THE BASKETBALL POLES ALSO - CLEAN OUT
 CRACKS/GRASS
 FEATHER TOPSOIL, SEED & MAT 5' AROUND
 RAISED ASPHALT COURT
 STRIPING AND BACKBOARD ADJUSTMENT BY OTHERS

COVER CONCRETE FOOTING
 WITH 3" ASPHALT - HAND
 TAMP

COVER CONCRETE FOOTING
 WITH 3" ASPHALT - HAND
 TAMP

AUGUSTA DR

ELDERBERRY RD

12" RCP
 parks

12" RCP
 parks

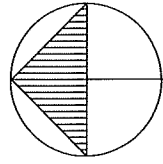

0' 20' 40' 50' 60' 100'

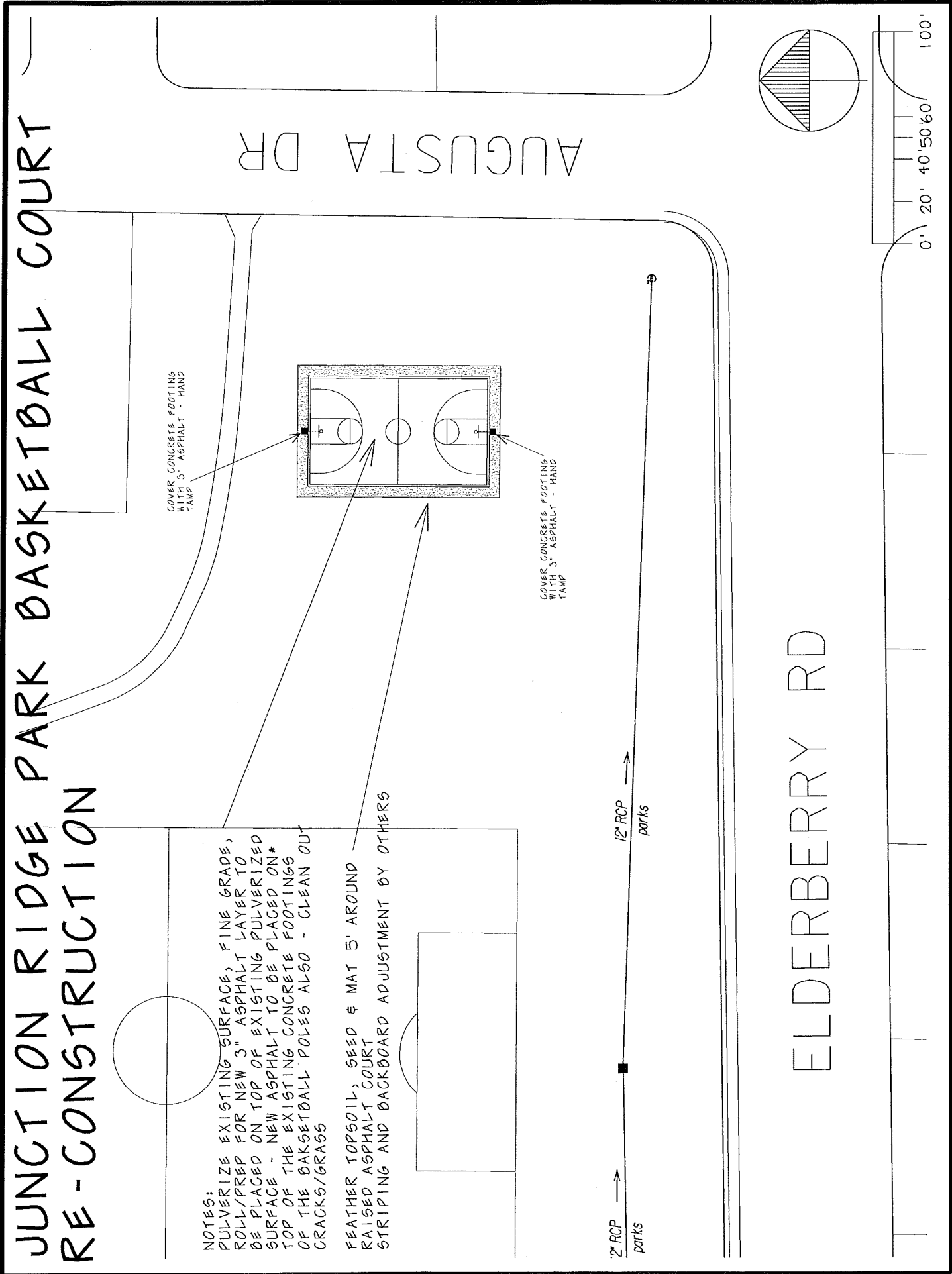

LOCATION MAP: ASPHALT PATH TO PLAYGROUND

VILLAGE PARK

AMERICAN PARKWAY

* 30' OF NEW ASPHALT PATH

SHUTTER

PLAYGROUND

BASKETBALL

SOCCER

AMERICAN CENTER WOODS

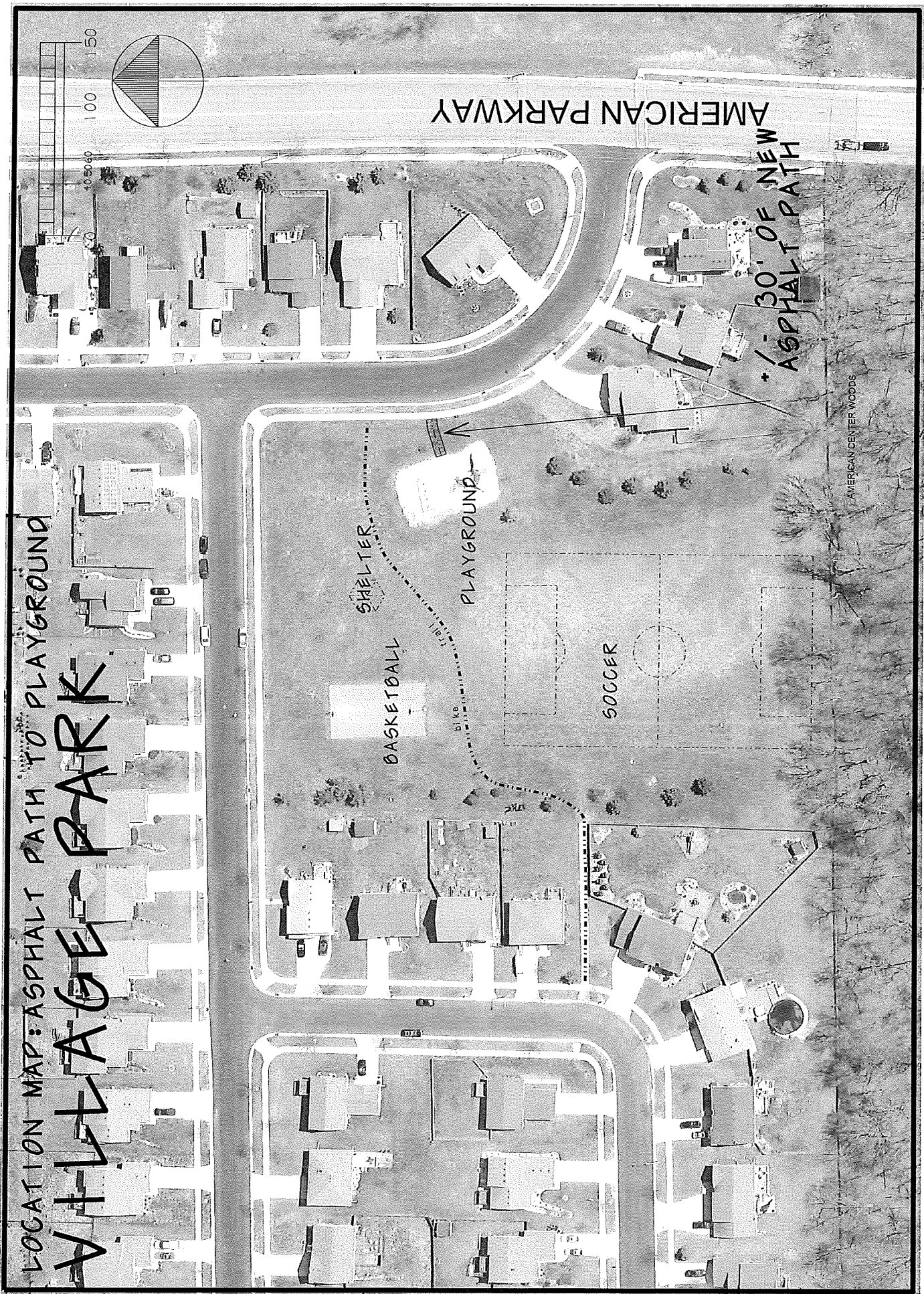
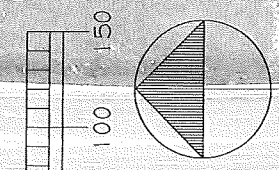

HERITAGE HEIGHTS PARK

LOCATION ON MAP: ASPHALT PATH TO PLAYGROUND

PLAYGROUND

SHELTER

135' OF ASPHALT PATH

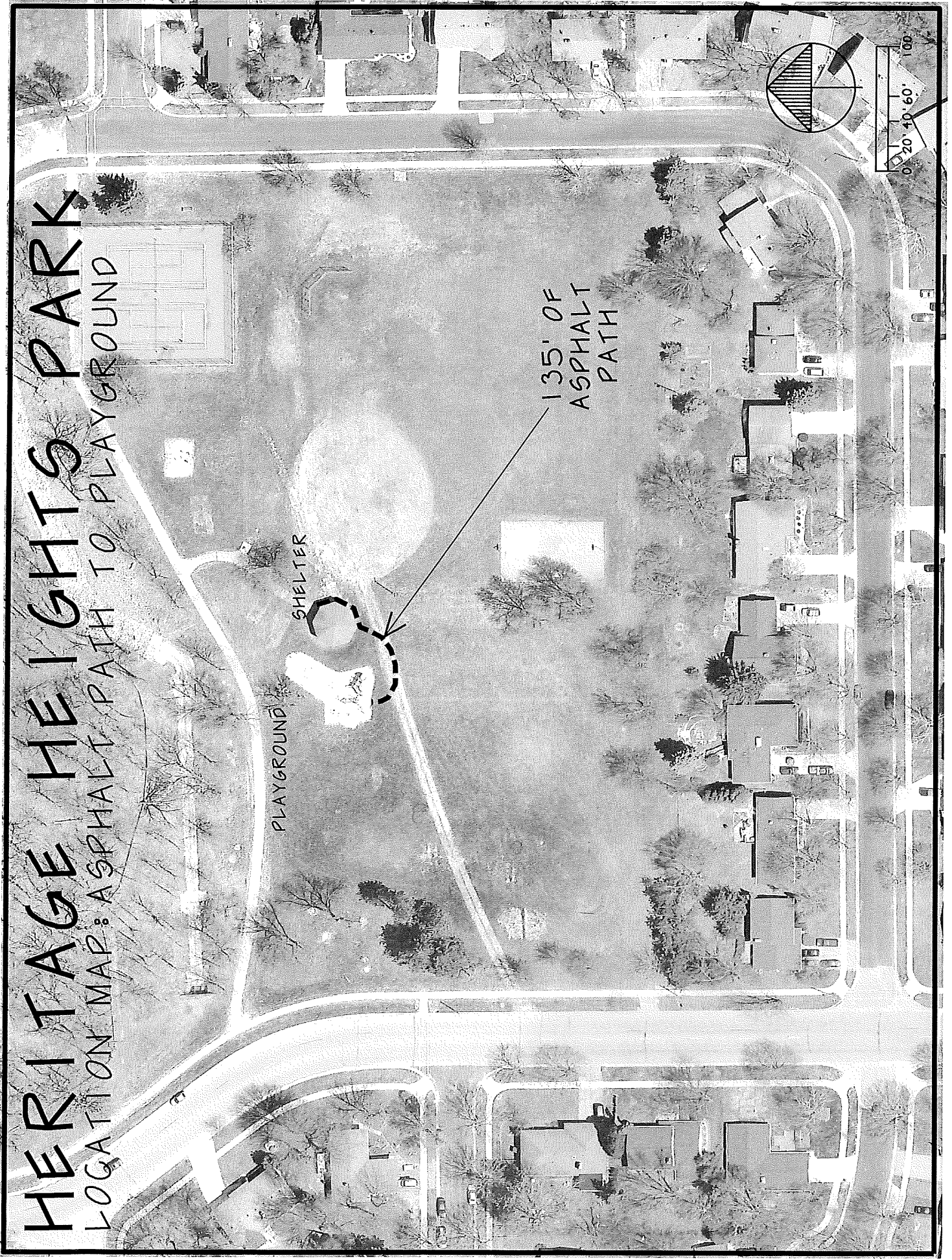
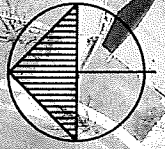

0' 20' 40' 50' 60' 100'

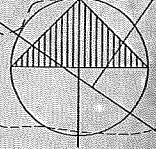

+/- 30' OF 8' WIDE ASPHALT PATH

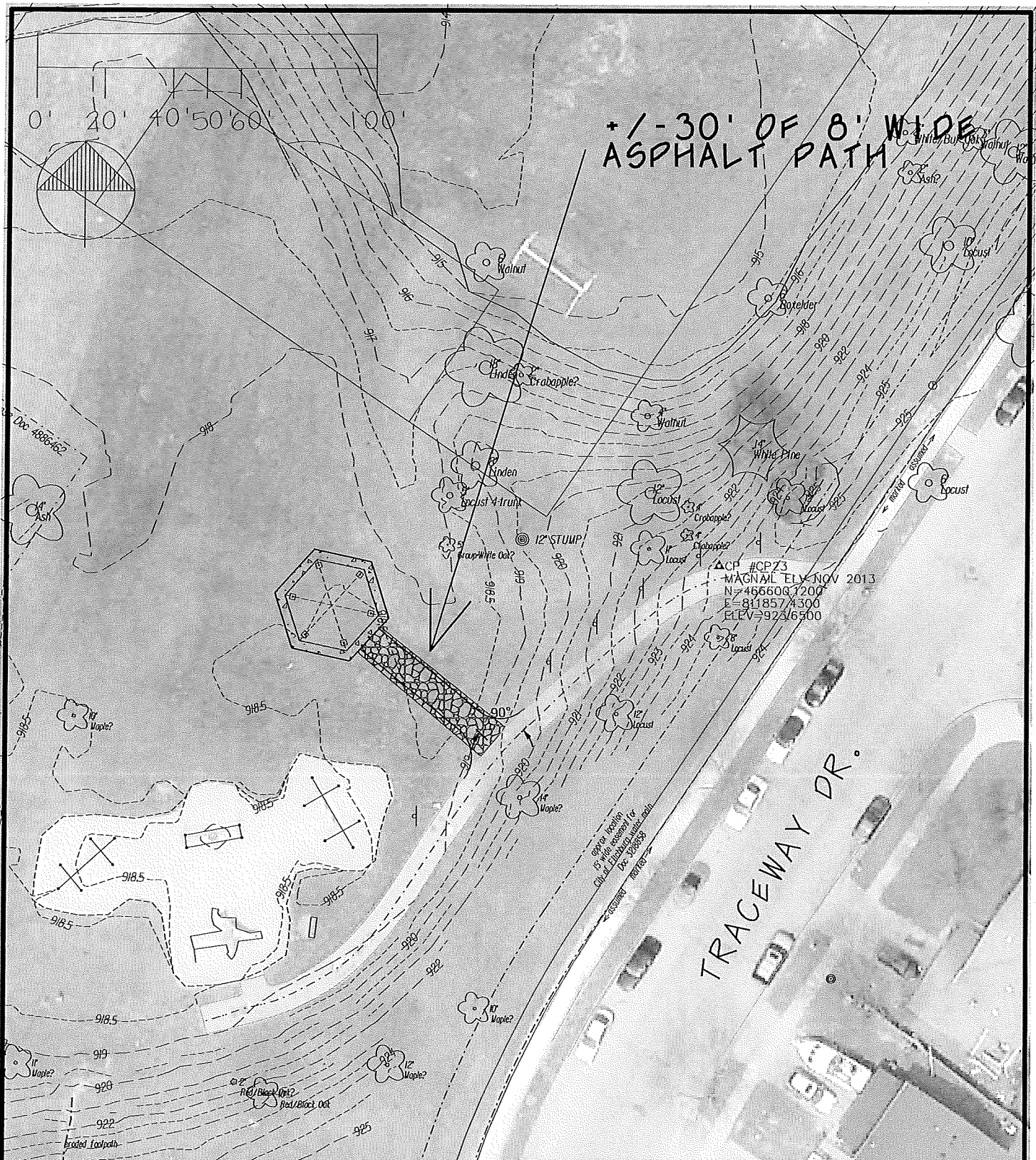

TRACEWAY DR.

ΔCP #CP73
 MAGN. ELY NOV 2013
 N=466600.7200
 E=811857.4300
 ELEV=923.6500

copy of section 15 will be assessed for City of Madison for use on this project.

TITLE/DESCRIPTION
 LOCATION
 DATE

City of Madison
 Dept. of Public Works - Parks Div.
 City County Building, Suite 104
 210 Martin Luther King Jr. Blvd.
 PO Box 2987
 Madison, WI 53701-2987

Graphical Scale

0 ## ft

play MADISON PARKS

LOCATION MAP:
 ALDO LEOPOLD PARK
 PATH TO NEW PARK SHELTER

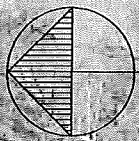
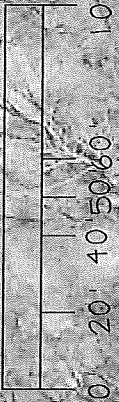

LOST CREEK MARSH

APPX 60' OF
ASPHALT PATH
TO PLAYGROUND

Trail

proposed swing

Trail

DAY TRIPPER DR

HEY JUDE LA

LOCATION MAP:
ASPHALT PATH TO PLAYGROUND

LOST CREEK PARK

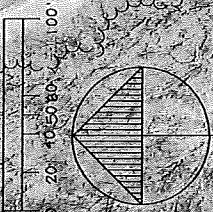

PLAYGROUND

130' OF ASPHALT PATH

LOCATION MAP:
ASPHALT PATH TO PLAYGROUND

CARPENTER-RIDGE WAY PARK