

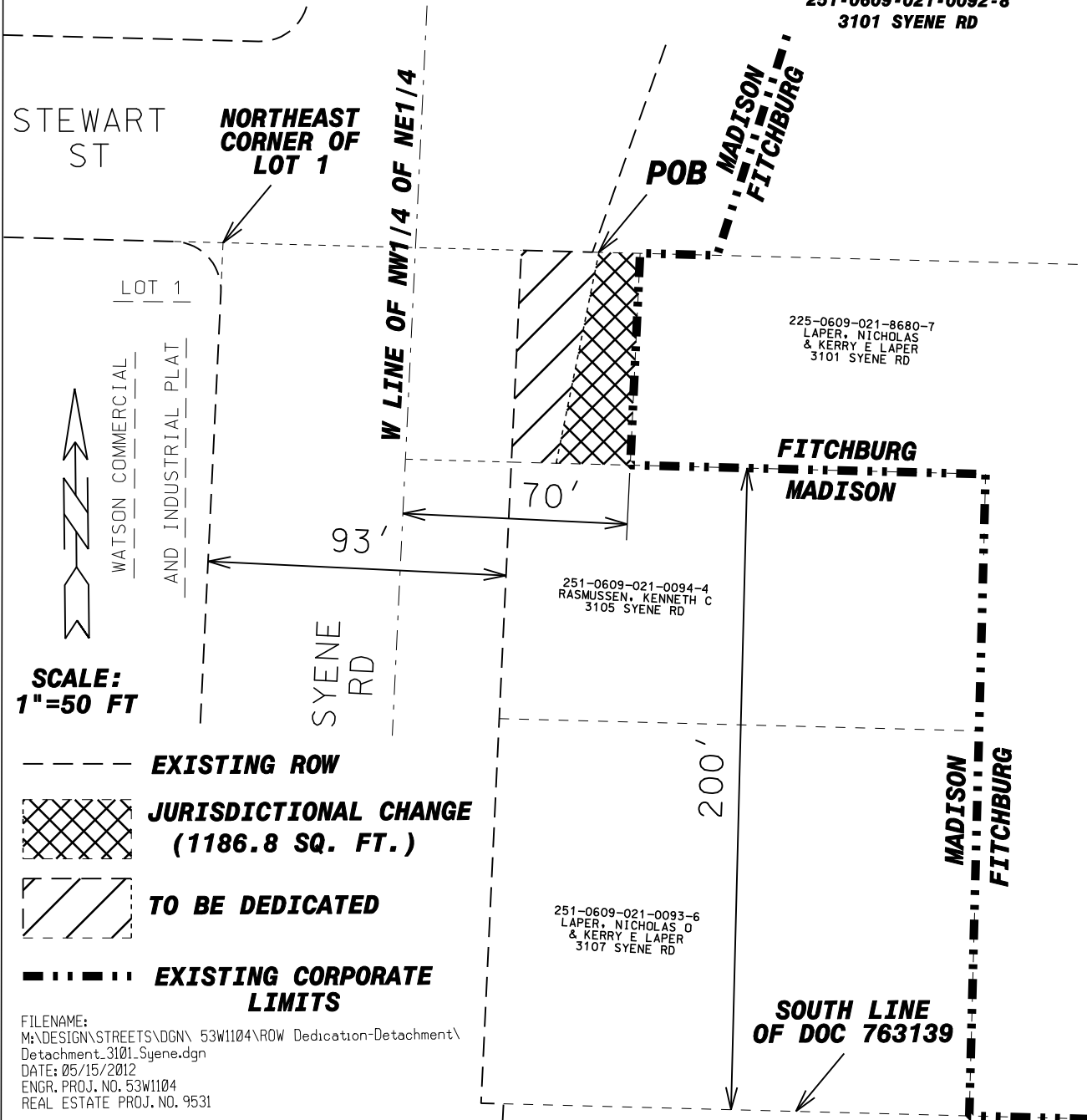

# AREA TO BE DETACHED FROM THE CITY OF MADISON AND ATTACHED TO THE CITY OF FITCHBURG PER INTERGOVERNMENTAL AGREEMENT

DEPARTMENT OF PUBLIC WORKS  
CITY ENGINEERING DIVISION  
MADISON, WISCONSIN

PROPERTY OWNER:  
LAPER, NICHOLAS & KERRY  
251-0609-021-0092-8  
3101 SYENE RD



SCALE:  
1"=50 FT

- EXISTING ROW
-  JURISDICTIONAL CHANGE (1186.8 SQ. FT.)
-  TO BE DEDICATED
- EXISTING CORPORATE LIMITS

FILENAME:  
M:\DESIGN\STREETS\VDGN\ 53W1104\ROW Dedication-Detachment\  
Detachment\_3101\_Syene.dgn  
DATE: 05/15/2012  
ENGR. PROJ. NO. 53W1104  
REAL ESTATE PROJ. NO. 9531