

CIVIL ENGINEER
D'Onofrio Kottke
and Associates
 7530 Westward Way
 Madison, WI
 608.833.7530

TREE LANE DEVELOPMENT

Senior Living Community
Madison, Wisconsin

SHEET INDEX

ARCHITECTURAL

- G000 COVER SHEET
- G220 1" = 20'-0" SITE PLAN
- G221 SITE CONTEXT MAP
- G222 NEIGHBORHOOD CONTEXT
- A200 1/16" LOWER LEVEL FLOOR PLAN
- A201 1/16" FIRST FLOOR PLAN
- A202 1/16" SECOND FLOOR PLAN
- A203 1/16" THIRD FLOOR PLAN
- A204 1/16" FOURTH FLOOR PLAN
- A205 1/16" FIFTH FLOOR PLAN
- A500 1/8" EXTERIOR ELEVATIONS
- A501 1/8" EXTERIOR ELEVATIONS
- A502 1/8" EXTERIOR ELEVATIONS
- A503 1/8" EXTERIOR ELEVATIONS
- A600 TYPICAL WALL SECTIONS
- RENDERING
- RENDERING

CIVIL

- C001 EXISTING CONDITIONS
- C100 DEMOLITION PLAN
- C200 SITE PLAN
- C300 SITE GRADING & EROSION CONTROL PLAN
- C400 SITE UTILITY PLAN
- C500 SITE DETAILS
- C501 SITE DETAILS
- C600 FIRE ACCESS PLAN

LANDSCAPE

- L101 LANDSCAPE PLAN
- L102 LANDSCAPE PLAN
- L103 LANDSCAPE PLAN
- L104 LANDSCAPE PLAN
- L105 LANDSCAPE PLAN

DEVELOPMENT CONSULTANT

Capri Communities
 20875 Crossroads Cir., Suite 400
 Waukesha, WI 53186



RENDERING IS REPRESENTATIVE ONLY... SEE DOCUMENTS FOR SPECIFIC DETAILS

SCHEMATIC DESIGN

THIS SET OF DOCUMENTS IS INTENDED TO ESTABLISH THE SCOPE OF THE PROJECT AND THE QUALITY AND QUANTITY OF THE PRODUCTS BEING USED.

IT DOES NOT ADDRESS ALL STRUCTURAL AND CONSTRUCTION MATERIALS AND DETAILS, NOR DOES IT INCLUDE IN-DEPTH REQUIREMENTS FOR FABRICATION AND INSTALLATION. THESE ARE ASSUMED TO BE STANDARD MATERIALS AND CONSTRUCTION PRACTICES.

ALL WORK IS ASSUMED TO BE DONE IN A WORKMANLIKE MANNER CONSISTENT WITH THE HIGHEST LEVEL OF QUALITY.

PRODUCTS ARE IDENTIFIED BOTH IN PLANS AND IN THE SPECIFICATIONS AND IT IS NECESSARY TO USE EACH IN CONJUNCTION WITH THE OTHER.

AG PROJECT NUMBER: 181801
DATE: 06 MAY 2019



AG Architecture

A Sense of
Community

1414 UNDERWOOD AVE. WAUWATOSA, WI 53213 414.431.3131 TEL 414.431.0531 FAX WWW.AGARCH.COM

ALL RIGHTS RESERVED. NO PART OF THIS DOCUMENT IS TO BE REPRODUCED OR TRANSMITTED IN ANY FORM OR BY ANY MEANS, ELECTRONIC OR MECHANICAL, INCLUDING PHOTOCOPYING, RECORDING, OR BY ANY INFORMATION STORAGE AND RETRIEVAL SYSTEM, WITHOUT PERMISSION IN WRITING FROM AG ARCHITECTURE. DATE: 05/20/19



2019 MAY 06

Senior Living Development
RCAC/CBRF & INDEPENDENT LIVING
Madison, Wisconsin



Architecture



1414 UNDERWOOD AVE.
 WAUWATOSA, WI 53213
 414.431.3131 TEL
 414.431.0531 FAX
 WWW.AGARCH.COM

Architecture
 Engineering
 Planning

REVISIONS

SCHEMATIC DESIGN
 NOT FOR
 CONSTRUCTION

THIS DRAWING IS THE DESIGN CONCEPT AND ITS DETAILS ARE THE SOLE PROPERTY OF AG ARCHITECTURE, INC. AND SHALL NOT BE COPIED IN ANY FORM OR MANNER WITHOUT WRITTEN AUTHORIZATION OF ITS DESIGNER/CREATOR.

DRAWN BY
 DRN
 DATE
 06 MAY 2019
 PROJECT
 181801
 SHEET NO.

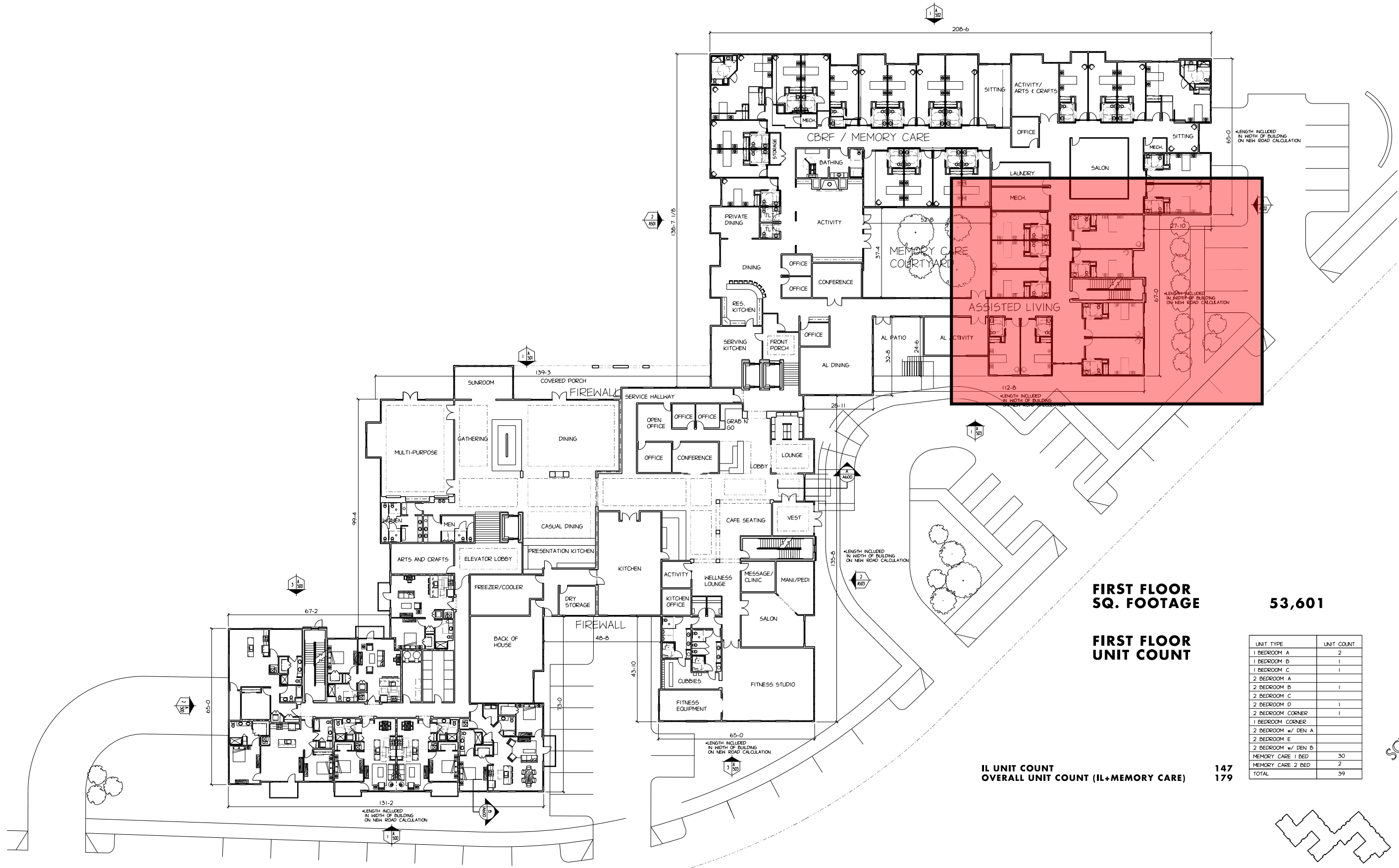

**FIRST FLOOR
 SQ. FOOTAGE** 53,601

**FIRST FLOOR
 UNIT COUNT**

UNIT TYPE	UNIT COUNT
1 BEDROOM A	2
1 BEDROOM B	1
1 BEDROOM C	1
2 BEDROOM A	1
2 BEDROOM B	1
2 BEDROOM C	1
2 BEDROOM D	1
2 BEDROOM CORNER	1
1 BEDROOM CORNER	1
2 BEDROOM w/ DEN A	1
2 BEDROOM E	1
2 BEDROOM w/ DEN B	1
MEMORY CARE 1 BED	30
MEMORY CARE 2 BED	2
TOTAL	39

IL UNIT COUNT 147
OVERALL UNIT COUNT (IL+MEMORY CARE) 179

PLOT PARAMETERS: FILE: K:\181801\181801\181801_01.dwg
 DATE: 05/06/2019 10:00:00 AM
 USER: DRN
 PLOT SCALE: 1/8" = 1'-0"

PLOT PARAMETERS: FILED IN VERTICAL CROSSING POSITION
 MODEL PLOT SHEET
 DATE: 05/06/2019 10:57:28 AM
 PLOT SCALE: 1/8" = 1'-0"

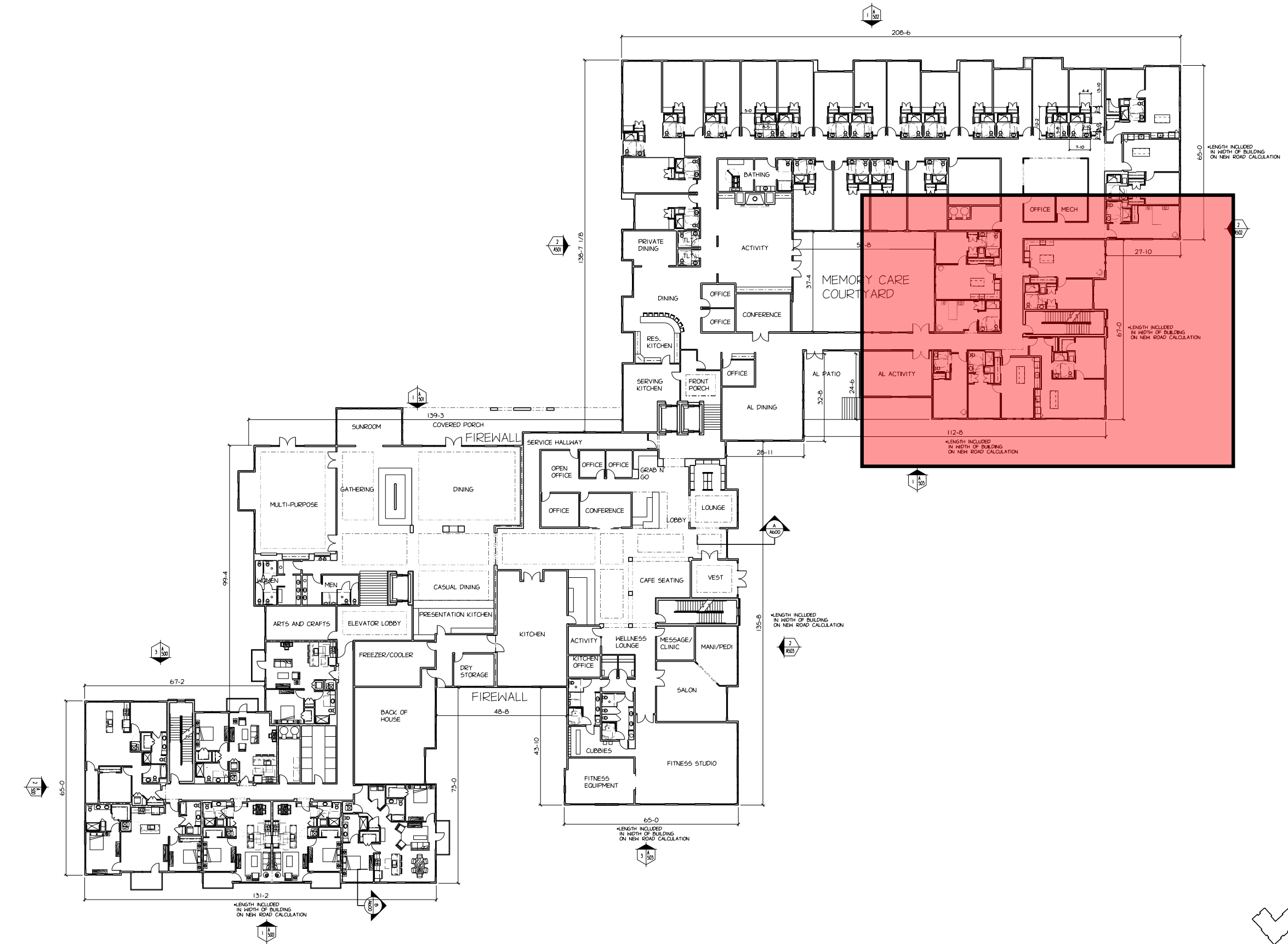

TREE LANE DEVELOPMENT
 SENIOR LIVING COMMUNITY
 Madison Wisconsin



1614 UNDERWOOD AVE.
 WAUKESHA, WI 53151
 414.431.3131 TEL
 414.431.0331 FAX
 WWW.A2ARCH.COM
 Architecture
 Engineering
 Planning

REVISIONS

SCHEMATIC DESIGN
 NOT FOR
 CONSTRUCTION

THIS DRAWING IS DESIGN CONCEPT AND ITS DETAILS ARE THE SOLE PROPERTY OF A2 ARCHITECTURE, INC. AND SHALL NOT BE COPIED IN ANY FORM OR MANNER WITHOUT WRITTEN AUTHORIZATION OF ITS DESIGNER/CREATOR.

DRAWN BY: DRN
 DATE: 06 MAY 2019
 PROJECT: 181801
 SHEET NO.:

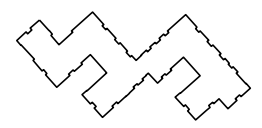

1/16" REVISED FIRST FLOOR PLAN A201



2019 JUNE 21

Senior Living Development
RCAC/CBRF & INDEPENDENT LIVING
Madison, Wisconsin



Architecture