

PETITION FOR INTERMEDIATE ATTACHMENT

The Undersigned are authorized representatives of the owner of the territory in the Town of Middleton shown on the scale map on Exhibit A and legally described on Exhibit B. The undersigned does hereby petition to attach this property to the City of Madison from the Town of Middleton, Dane County, Wisconsin. The Tax Key Numbers for the territory to be attached are 038/0708-321-9500-9 and 038/0708-324-8001-2. This is petition for Intermediate Attachment is executed pursuant to the provisions of Section 12.01 of the "Final City of Madison and Town of Middleton Cooperative Plan" dated September 29, 2003. The Population of the territory to be attached is zero (0) and the number of electors residing in the territory is zero (0). There are zero (0) dwelling units in the territory.

Dated: April 11, 2016.

Paul R. Soglin

Mayor Paul R. Soglin
City of Madison, Wisconsin

Dated: April 12, 2016.

Maribeth Witzel-Behl

Maribeth Witzel-Behl, Clerk
City of Madison, Wisconsin

The execution of this attachment petition is authorized by (Substitute) RES-15-00511, File ID #38219, enacted by the Common Council of the City of Madison on June 16, 2015.

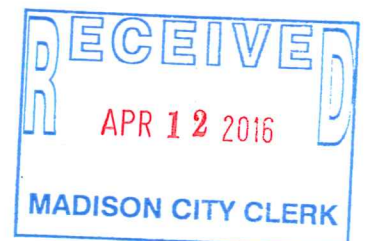

EXHIBIT A

MAP OF TERRITORY TO BE ATTACHED TO THE CITY OF MADISON



EXHIBIT A

L.B.M.C. REGIONAL POND ATTACHMENT TO CITY OF MADISON

SCALE MAP

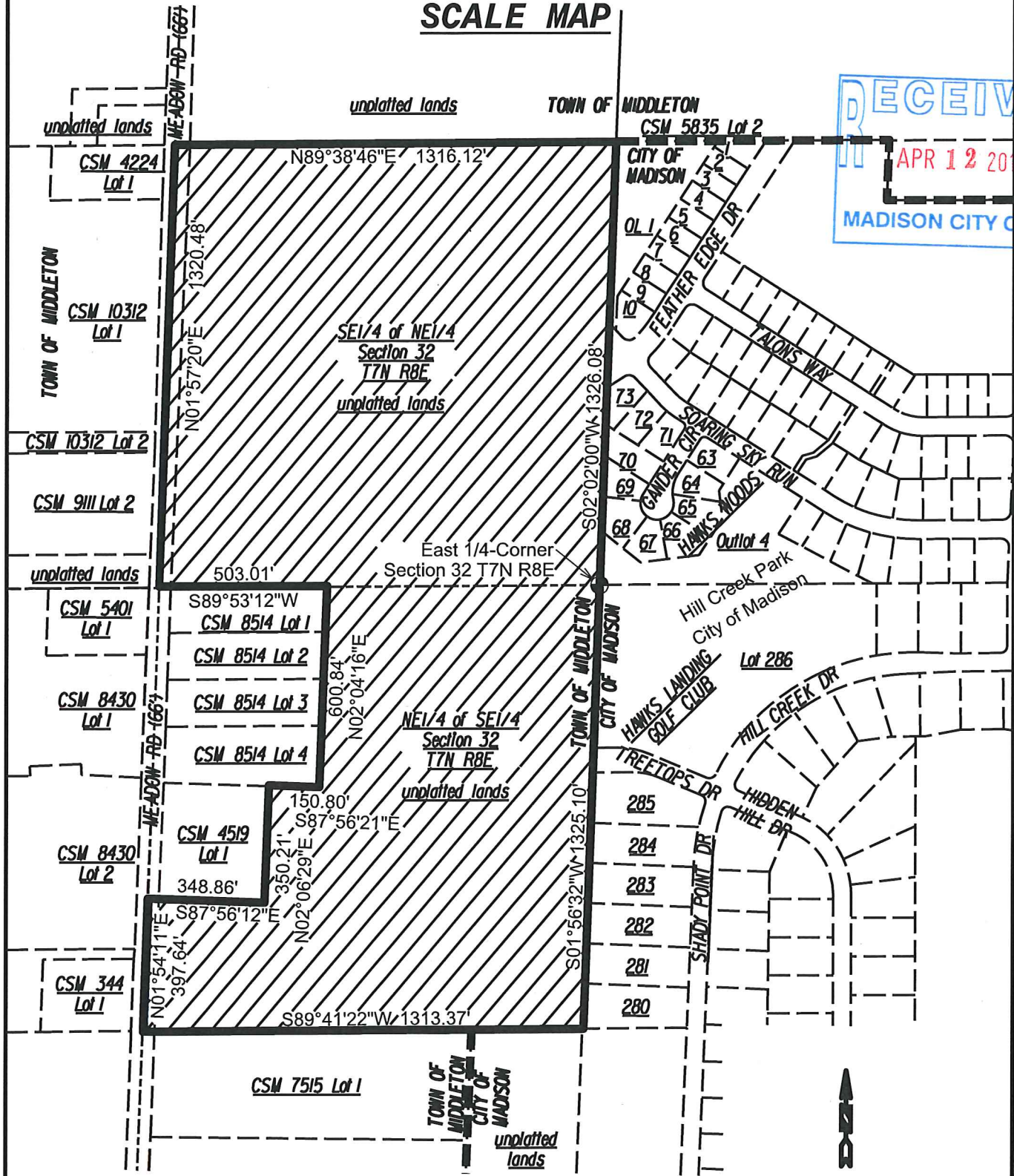
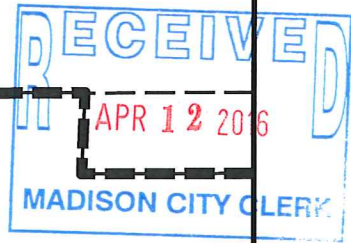

0 300' 600'
 GRAPHIC SCALE (feet)
 REVISED MARCH 16, 2016

EXHIBIT B

LEGAL DESCRIPTION OF TERRITORY TO BE ATTACHED TO THE CITY OF MADISON

Part of the SE ¼ of the NE ¼ and also part of the NE ¼ of the SE ¼, all in Section 32, Township 7 North, Range 8 East, in the Town of Middleton, Dane County, Wisconsin, described as follows:

Beginning at the East Quarter Corner of said Section 32, said point also being the Northwest corner of Hawks Landing Golf Club, the Plat of which subdivision is recorded in Volume 57-150B on Pages 605-614 in the Register of Deeds Office of Dane County, Wisconsin;

thence South 1 degree 56 minutes 32 seconds West along the East line of the Southeast Quarter of said Section 32 and the West line of said Hawks Landing Golf Club, a distance of 1325.10 feet to the South line of the Northeast Quarter of the Southeast Quarter of said Section 32;

thence South 89 degrees 41 minutes 22 seconds West along the South line of the Northeast Quarter of the Southeast Quarter of said Section 32, a distance of 1313.37 feet to the Southwest Corner thereof;

thence North 1 degree 54 minutes 11 seconds East along the West line of the Northeast Quarter of the Southeast Quarter of said Section 32, a distance of 397.64 feet to the Westerly extension of the Southerly line of Lot 1 of C.S.M. No. 4519, recorded in Volume 19 of Certified Survey Maps on Pages 273 & 274 in said Register's Office;

thence South 87 degrees 56 minutes 12 seconds East along the Southerly line of said Lot 1, a distance of 348.86 feet to the Southeast corner thereof;

thence North 2 degrees 06 minutes 29 seconds East along the East line of said Lot 1, a distance of 350.21 feet to the Northeast corner thereof, said point also lying in the South line of Lot 4 of C.S.M. No. 8514, recorded in Volume 46 of Certified Survey Maps on Pages 256 - 258 in said Register's Office;

thence South 87 degrees 56 minutes 21 seconds East along the South line of said Lot 4, a distance of 150.80 feet to the Southeast corner thereof;

thence North 2 degrees 04 minutes 16 seconds East along the East line of Lots 1 through 4 of said C.S.M. 8514, a distance of 600.84 feet to the Northeast corner of Lot 1 of said C.S.M. No. 8514;

thence South 89 degrees 53 minutes 12 seconds West along the North line of said Lot 1 of said C.S.M. No. 8514, a distance of 503.01 feet to the Northwest corner thereof;

thence North 1 degree 57 minutes 20 seconds East along the West line of the Southeast Quarter of the Northeast Quarter of said Section 32, a distance of 1320.48 feet to the Northwest corner thereof;



thence North 89 degrees 38 minutes 46 seconds East along the North line of the Southeast Quarter of the Northeast Quarter of said Section 32, a distance of 1316.12 feet to the Northeast corner thereof, said point also being the Northwest corner of Hawks Woods, the Plat of which subdivision is recorded in Volume 57-195A of Plats on Pages 825 & 826 in said Register's Office;

thence South 2 degrees 02 minutes 00 seconds West along the East line of the Southeast Quarter of the Northeast Quarter of said Section 32 and the West line of said Hawks Woods, a distance of 1326.08 feet to the Point of Beginning.

Containing 3,062,464 square feet or 70.30 acres or 0.1099 square miles, more or less.

