

MARIA & JAMES D. POWELL
LOTS 13 & 14, BLOCK 2
LAKE VIEW HEIGHTS &
PART OF VAC. ESCH LN.
1311 LAKE VIEW AVENUE
TAX PARCEL NO. 0809-254-0517-1

NORTHWEST 1/4 OF THE SOUTHEAST 1/4 SEC. 25-8-9
SOUTHWEST 1/4 OF THE SOUTHEAST 1/4 SEC. 25-8-9

LEGEND

PERMANENT LIMITED EASEMENT (P.L.E.)

P.L.E. BOUNDARY

RIGHT-OF-WAY LINE

EXISTING EASEMENT LINE

PROPERTY/PARCEL LINE

EXISTING WATER PIPE

- FIRE HYDRANT

- WATER MAIN VALVE

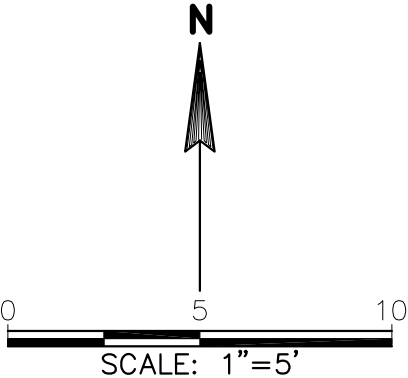

BEARINGS ON THIS PLAN ARE BASED ON THE WISCONSIN COUNTY COORDINATE SYSTEM (WISCRS), DANE COUNTY, AND ARE REFERENCED TO THE NORTH LINE OF LAKE VIEW AVENUE, MEASURED TO BEAR N88°55'26"W

REVISIONS		
DATE	REVISION	BY

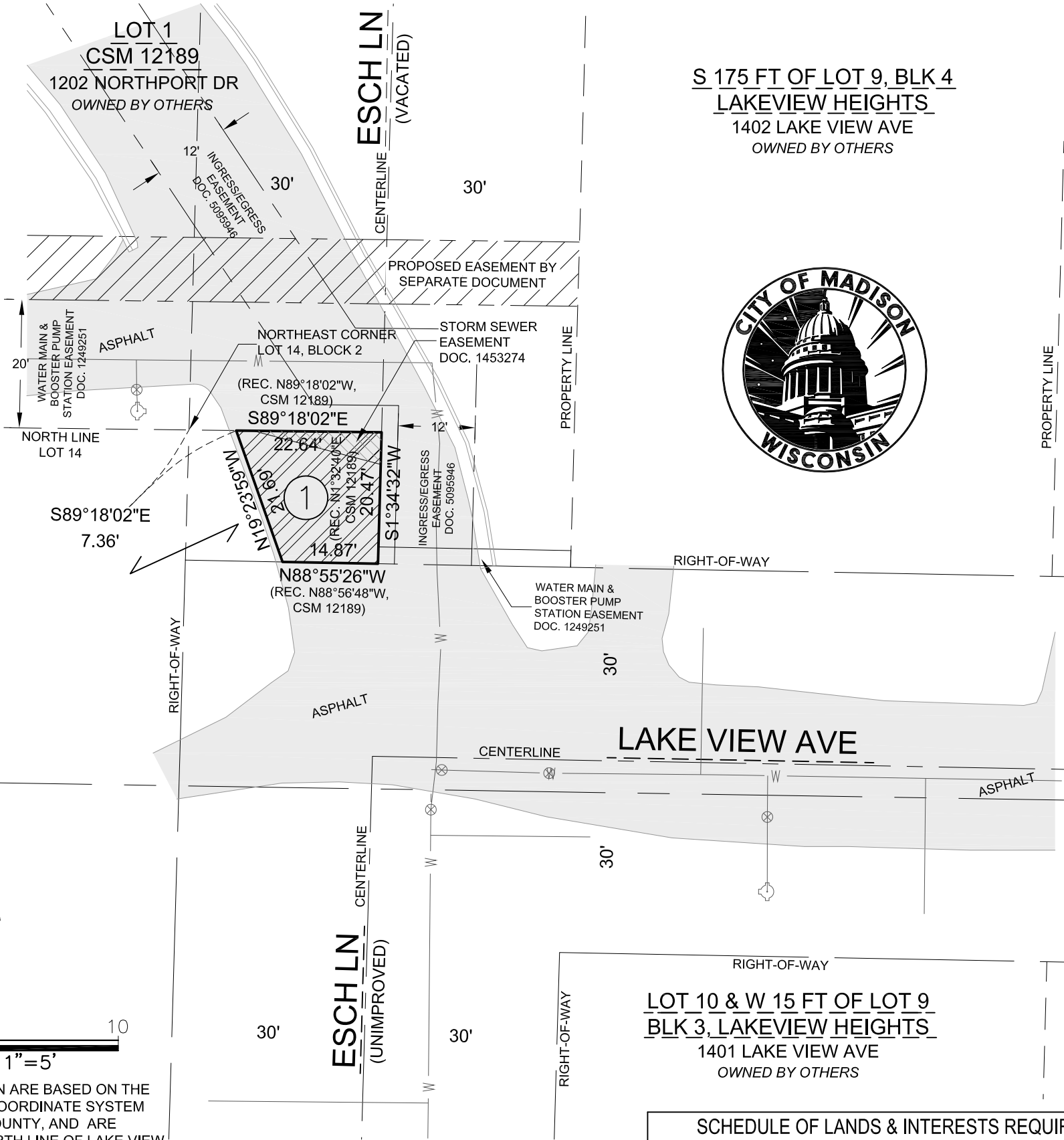

CITY OF MADISON
RELOCATION ORDER

PLAT OF LAND INTERESTS REQUIRED FOR THE CONSTRUCTION AND MAINTENANCE OF PUBLIC WATER MAIN, BEING PART OF ESCH LANE, FORMERLY DREWRY LANE, NOW VACATED, LOCATED IN THE NW 1/4 OF THE SE 1/4 OF SECTION 25, TOWNSHIP 8 NORTH, RANGE 9 EAST, IN THE CITY OF MADISON, DANE COUNTY, WISCONSIN.

CITY OF MADISON WATER UTILITY
ACCOUNT NO. 1-1460-46
DATE JUNE 04, 2016

THIS INSTRUMENT PREPARED BY DAVID A. RENAUD, PLS S-2142 FOR THE MADISON WATER UTILITY

RELOCATION ORDER APPROVED BY
THE COMMON COUNCIL

CITY CLERK DATE

RELOCATION ORDER APPROVED BY
THE BOARD OF PUBLIC WORKS

EXECUTIVE SECRETARY DATE

RELOCATION ORDER APPROVED BY
THE PLAN COMMISSION

EXECUTIVE SECRETARY DATE

LOT 10 & W 15 FT OF LOT 9
BLK 3, LAKEVIEW HEIGHTS
1401 LAKE VIEW AVE
OWNED BY OTHERS

W 30 FT OF LOT 8 & E 60 FT OF LOT 9
BLK 3, LAKEVIEW HEIGHTS
1409 LAKE VIEW AVE
OWNED BY OTHERS

SCHEDULE OF LANDS & INTERESTS REQUIRED			OWNER'S NAMES ARE SHOWN FOR REFERENCE PURPOSES ONLY AND ARE SUBJECT TO CHANGE PRIOR TO THE TRANSFER OF LAND INTERESTS TO THE CITY		
PARCEL NO.	OWNER NAME	PLE AREA REQUIRED (SF)	TLE AREA REQUIRED (SF)	PARTIAL RELEASE OF RIGHTS	RECORDED DOC. NO.
1	MARIA POWELL & JAMES D. POWELL	383	-	-	4067573