

Statue Number: 36

Location: Monty's Blue Plate Diner Triangle

Location Address: 2089 Atwood Avenue, Madison, WI 53704

Indoor / Outdoor: Outdoor

Base Type: Cement

Ground Type: Grass

Notes (Approval Process):

Notes (Install):

Notes (Permit):



Statue Number: 31

Location: James Madison Park

Location Address: 614 E Gorham St, Madison, WI 53703

Indoor / Outdoor: Outdoor

Base Type: Cement

Ground Type: Grass

Notes (Approval Process):

Notes (Install): two possible locations. Waiting on Lisa to get weight restrictions for planeter area.

Notes (Permit):

Options

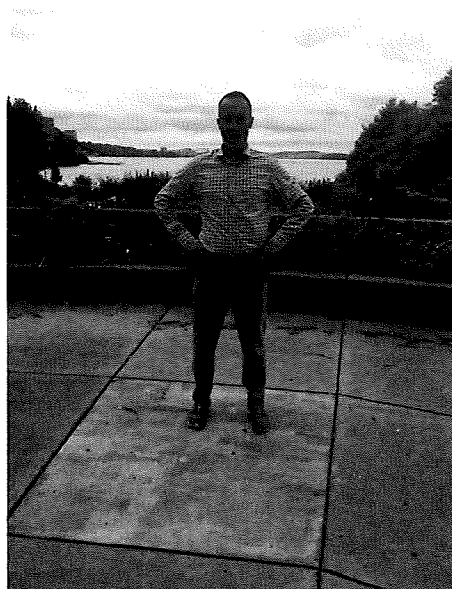

Statue Number: 32

Location: Tenny Park

Location Address: 1414 E Johnson St, Madison, WI 53703

Indoor / Outdoor: Outdoor

Base Type: Cement

Ground Type: Grass

Notes (Approval Process):

Notes (Install):

Notes (Permit):



Statue Number: 33

Location: Law Park

Location Address: 410 S Blair St, Madison, WI 53703

Indoor / Outdoor: Outdoor

Base Type: Cement

Ground Type: Grass

Notes (Approval Process):

Notes (Install):

Notes (Permit):

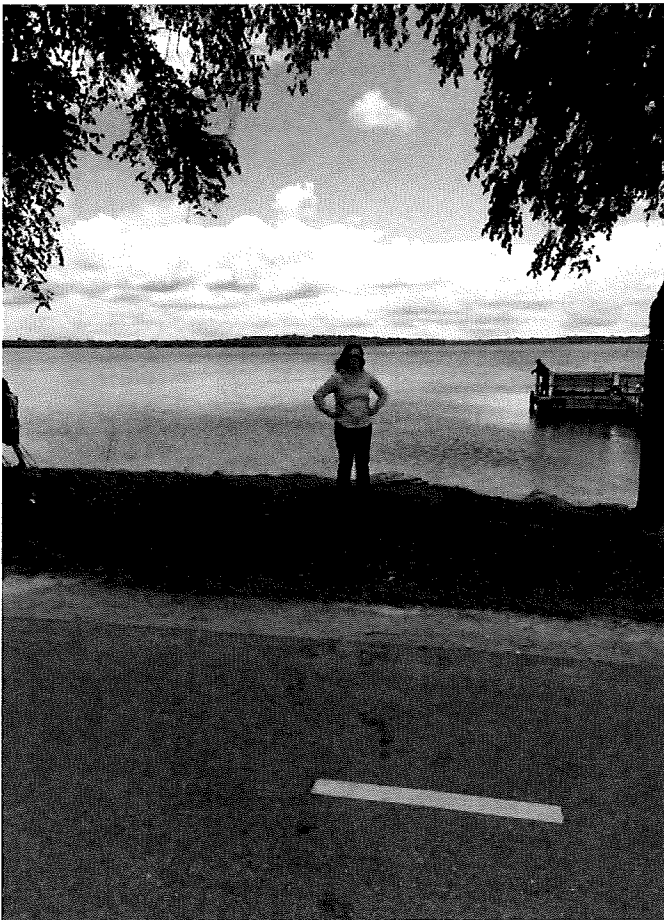

Statue Number: 37

Location: Olbrich Park

Location Address: 3527 Atwood Ave, Madison, WI 53714

Indoor / Outdoor: Outdoor

Base Type: Cement

Ground Type: Grass

Notes (Approval Process):

Notes (Install):

Notes (Permit):

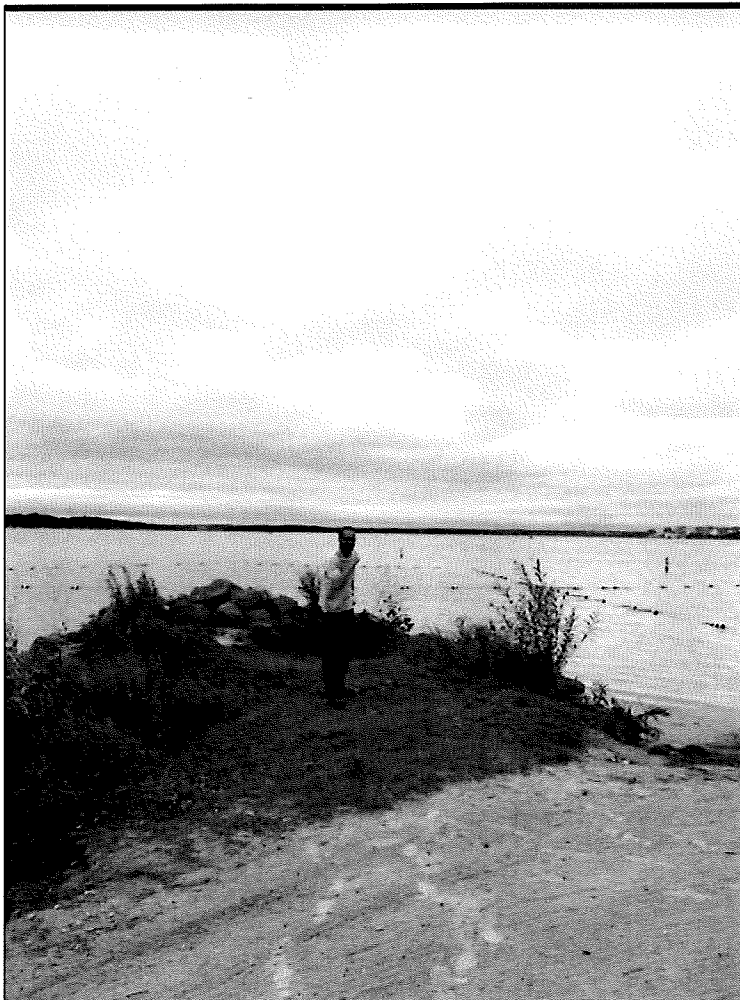

Statue Number: 38

Location: Olbrich Park 2

Location Address: 3527 Atwood Ave, Madison, WI 53714

Indoor / Outdoor: Outdoor

Base Type: Cement

Ground Type: Grass

Notes (Approval Process):

Notes (Install):

Notes (Permit):



Statue Number: 39

Location: Olbrich Botanical Gardens 1

Location Address: 3330 Atwood Ave, Madison, WI 53704

Indoor / Outdoor: Outdoor

Base Type: Cement

Ground Type: Concrete

Notes (Approval Process): 12:00:00 AM

Notes (Install):

Notes (Permit):



Statue Number: 42

Location: Olin Park

Location Address: 1156 Olin-Turville Ct, Madison, WI 53715

Indoor / Outdoor: Outdoor

Base Type: Cement

Ground Type: Concrete

Notes (Approval Process):

Notes (Install): No concrete pad needed can use existing pad

Notes (Permit):



Statue Number: 43

Location: central park 1

Location Address: 202 S. Ingersoll St.

Indoor / Outdoor: Outdoor

Base Type: Cement

Ground Type: Concrete

Notes (Approval Process):

Notes (Install):

Notes (Permit):



Statue Number: 44

Location: central park 2

Location Address: 202 S. Ingersoll St.

Indoor / Outdoor: Outdoor

Base Type: Cement

Ground Type: Concrete

Notes (Approval Process):

Notes (Install):

Notes (Permit):



Statue Number: 45

Location: warner park 1

Location Address: 2930 N Sherman Ave, Madison, WI 53704

Indoor / Outdoor: Outdoor

Base Type: Cement

Ground Type: Grass

Notes (Approval Process):

Notes (Install):

Notes (Permit):

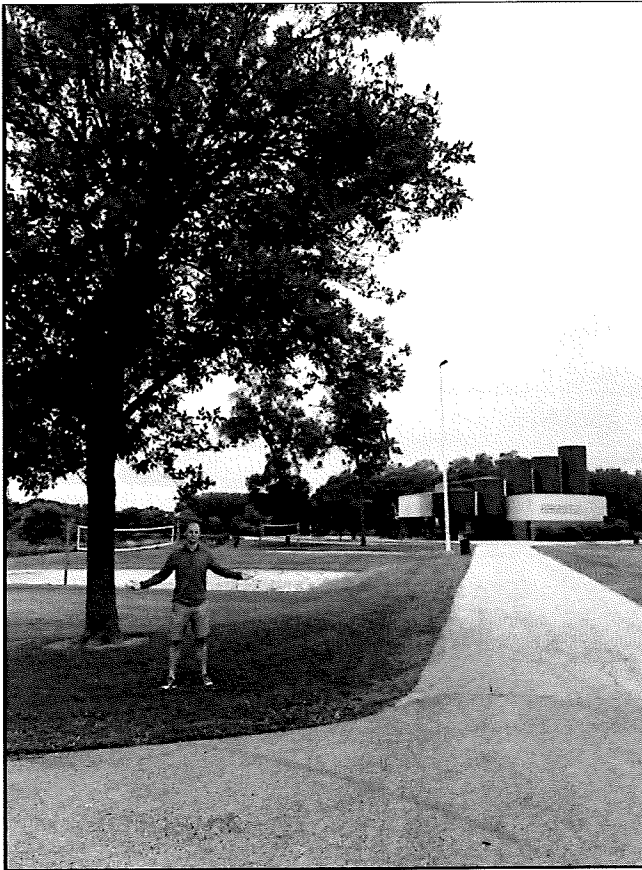

Statue Number: 46

Location: warner park 2

Location Address: 2930 N Sherman Ave, Madison, WI 53704

Indoor / Outdoor: Outdoor

Base Type: Cement

Ground Type: Grass

Notes (Approval Process):

Notes (Install):

Notes (Permit):



Statue Number: 54

Location: Goodman Pool

Location Address: 325 W Olin Ave, Madison, WI 53715

Indoor / Outdoor: Outdoor

Base Type: Cement

Ground Type: Concrete

Notes (Approval Process):

Notes (Install):

Notes (Permit):

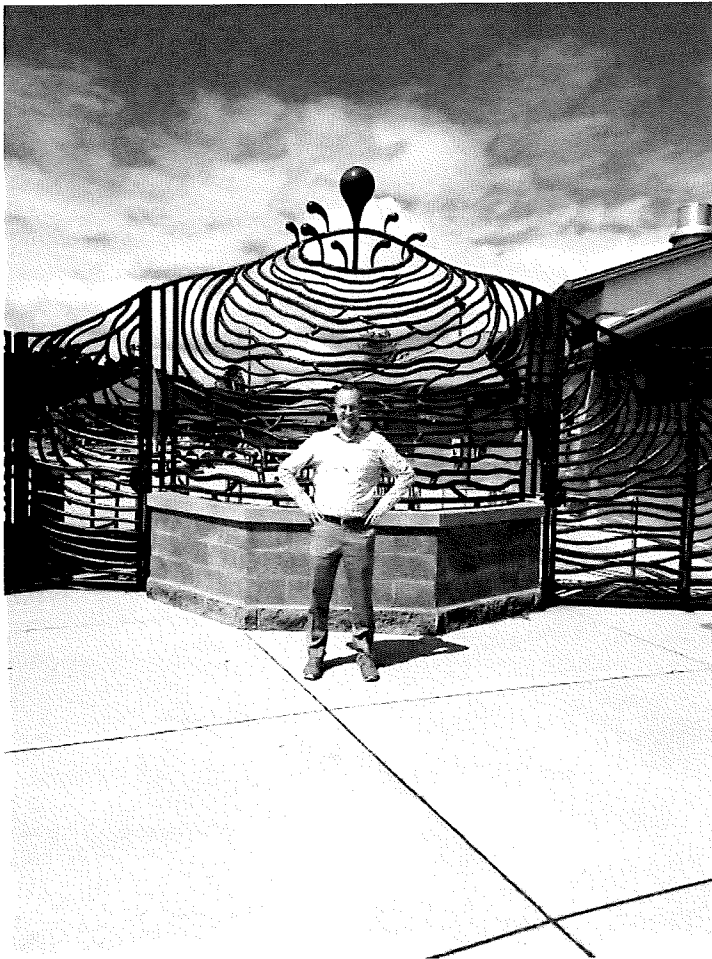

Statue Number: 119

Location: Brittingham Boats

Location Address: 701 W. Brittingham Place

Indoor / Outdoor: Outdoor

Base Type: Cement

Ground Type: Grass

Notes (Approval Process):

Notes (Install):

Notes (Permit

Options



Statue Number: 120

Location: Brittingham Park

Location Address: 829 W Washington Ave, Madison, WI 53715

Indoor / Outdoor: Outdoor

Base Type: Cement

Ground Type: Grass

Notes (Approval Process):

Notes (Install):

Notes (Permit):

Options

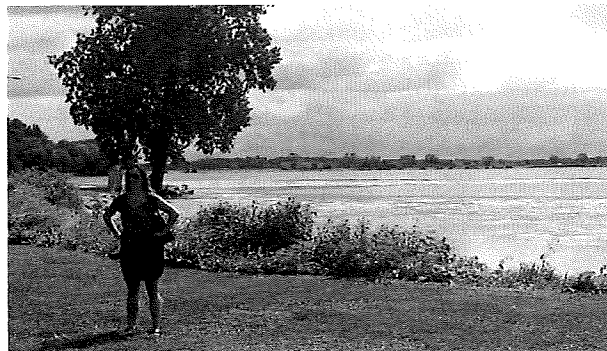

Statue Number: 52

Location: Yahara Park

Location Address: 2025 Yahara Pl, Madison, WI 53704

Indoor / Outdoor: Outdoor

Base Type: Cement

Ground Type: Grass

Notes (Approval Process):

Notes (Install):

Notes (Permit):



Statue Number: 53

Location: Yahara Park

Location Address: 2026 Yahara Pl, Madison, WI 53704

Indoor / Outdoor: Outdoor

Base Type: Cement

Ground Type: Grass

Notes (Approval Process):

Notes (Install):

Notes (Permit):

