

# ABBREVIATIONS

<b>A</b> AC air condition AE Architect/Engineer ACT acoustic ADDL additional ADDM addendum ADJ adjustable AF above finished AFD above finished AFG above finished AFS above finished ALT alternate ALUM aluminum APFD approved APT apartment AP acoustic panel ASC above suspended ceiling	<b>C</b> CLR clear CM construction manager CMU concrete masonry unit CO clearout COL column CONC concrete CORR corridor COT carpet CSWK casework CT ceramic tile CW cold water CDB ceramic tile base	<b>F</b> F female FA fire alarm FAB fire alarm FC file cabinet FD floor drain FE fire extinguisher FEC fire extinguisher cabinet FHC fire hose cabinet FLR floor FM factory mutual FM floor mat FO finished opening FP fire protection FR fireproof FRS fiberglass FRP reinforced plastic FT fire treated FTG footing	<b>I</b> ID inside diameter INSUL insulation INT interior <b>J</b> JS janitor sink <b>L</b> LAM laminate LAV lavatory LL live load <b>M</b> MAX maximum MOD modular carpet tile MECH mechanical MFR manufacturer MICRO microseam MIN minimum MISC miscellaneous MU movement joint MO masonry opening MS mop sink MTL metal <b>N</b> N north NA not applicable NC not in contract NO number NS nominal NTS not to scale <b>O</b> OC on center OD outside diameter OFCI owner furnished OFCI contractor installed OFCI owner furnished OFVI owner furnished OFVI contractor installed OFVI owner furnished OH DR overhead door OPNG opposite hand opening	<b>P</b> PJ panel joint PLAM glass laminate plywood PLH panel PREFAB prefabricated PSI pounds per square inch PT partition PTN partition <b>Q</b> QT quarry tile QTZ quarry tile base quartz <b>R</b> RS resilient base RCP reflected ceiling plan RD roof drain REBAR reinforcing steel bars REC recess REF reference REF refrigerator RFV resilient flooring REV revision RFS room finish schedule RO rough opening <b>S</b> SAN sanitary SC sealed concrete SC solid core SCHED schedule SCHED scheduled SF square foot SIM sin SS solid surface SST stainless steel ST stair STL steel STN stone STNB stone base STRUCT structure <b>T</b> TBM time & materials TEMP temperature TEMP temporary TER terrazzo TERR terrazzo base TFF top of finished floor TOD lockboard TO top of beam TOC top of concrete TOU top of joist TPO topography TOS top of slab TOS top of steel TYP typical <b>U</b> UNO unless noted otherwise <b>V</b> VERT vertical VFCI vendor furnished, contractor installed VFCI vendor furnished, owner installed VFCI vendor furnished, vendor installed VNR verify in field <b>W</b> W west W with WID without WIC water closet WIC wall covering WID wood base WDB wood veneer WH water heater WP wall protection WJ work joint WTD wood treatment <b>X</b> XPS extruded polystyrene board (insulated)
--	--	---	--	---

# PROJECT TEAM

<p><b>ARCHITECTURAL</b> <b>EPSTEIN UHEN ARCHITECTS, INC.</b></p> <p>333 East Chicago Street Milwaukee, WI 53202 PHONE: (414) 271-5350 www.eua.com</p> <p>PROJECT CONTACT: First and Last Name , Role or Title DIRECT PHONE: (000) 000-0000 EMAIL ADDRESS: xxx@xxx.com</p>	<p><b>DISTRICT</b> <b>MADISON METROPOLITAN SCHOOL DISTRICT</b></p> <p>4711 PFLAUM ROAD MADISON, WISCONSIN 53718 PHONE: (608) 204-7912</p> <p>PROJECT CONTACT: BRANDON HALVERSON DIRECT PHONE: (608) 204-7912 EMAIL ADDRESS: bhalverson@madison.k12.wi.us</p>
<p><b>CONSTRUCTION MANAGER</b> <b>J.H. FINDORFF &amp; SON INC.</b></p> <p>300 SOUTH BEDFORD STREET MADISON, WISCONSIN 53703 PHONE: (608) 441-6891</p> <p>PROJECT CONTACT: AARON ZUTZ DIRECT PHONE: (608) 441-6891 EMAIL ADDRESS: azutz@findorff.com</p>	<p><b>CIVIL ENGINEERING</b> <b>WYSER ENGINEERING</b></p> <p>312 Main Street Mount Horeb, WI 53572 PHONE: (608) 437-1980</p> <p>PROJECT CONTACT: Wade Wyse DIRECT PHONE: (608) 843-3388 EMAIL ADDRESS: wade.wyse@wyserengineering.com</p>
<p><b>LANDSCAPE DESIGN</b> <b>SAIKI LANDSCAPE DESIGN</b></p> <p>1110 S. Park Street Madison, WI 53715 PHONE: (608) 405-8148</p> <p>PROJECT CONTACT: Jared Vincent DIRECT PHONE: (000) 000-0000 EMAIL ADDRESS: Vincent@ksd-la.com</p>	<p><b>STRUCTURAL ENGINEERING</b> <b>OTIE</b></p> <p>1033 N. Mayfair Road, Suite 200 Milwaukee, WI 53226 PHONE: (608) 241-6717</p> <p>PROJECT CONTACT: James Hall DIRECT PHONE: (608) 215-4939 EMAIL ADDRESS: jhall@otie.com</p>
<p><b>PLUMBING AND FIRE PROTECTION ENGINEERING</b> <b>MEP SALAS OBRIEN</b></p> <p>1111 Deming Way, Suite 202 Madison, WI 53717 PHONE: (608) 218-3790</p> <p>PROJECT CONTACT: Josh Hinson DIRECT PHONE: (608) 239-3996 EMAIL ADDRESS: josh.hinson@salasobrien.com</p>	<p><b>MECHANICAL ENGINEERING</b> <b>MEP SALAS OBRIEN</b></p> <p>1111 Deming Way, Suite 202 Madison, WI 53717 PHONE: (608) 218-3790</p> <p>PROJECT CONTACT: Josh Hinson DIRECT PHONE: (608) 239-3996 EMAIL ADDRESS: josh.hinson@salasobrien.com</p>
<p><b>ELECTRICAL ENGINEERING</b> <b>MEP SALAS OBRIEN</b></p> <p>1111 Deming Way, Suite 202 Madison, WI 53717 PHONE: (608) 218-3790</p> <p>PROJECT CONTACT: Josh Hinson DIRECT PHONE: (608) 239-3996 EMAIL ADDRESS: josh.hinson@salasobrien.com</p>	<p><b>FOODSERVICE</b> <b>CAPITAL FOODSERVICE DESIGN</b></p> <p>1522 Lake View Ave Madison, WI 53704 PHONE: (608) 514-4373</p> <p>PROJECT CONTACT: Brian Nelson DIRECT PHONE: (608) 514-4373 EMAIL ADDRESS: brian@capitalsdesign.com</p>

# SHEET INDEX

	CURRENT	ISSUANCE
T-1	PROJECT INFORMATION AND INDEX	
L-1	LANDSCAPE PLAN	
C-1	SITE PLAN	
C-2	AREA PLAN	
C-3	SITE PHOTOS	
A-1	EXTERIOR ELEVATIONS - B+W	
A-2	EXTERIOR ELEVATIONS - B+W	
A-3	EXTERIOR ELEVATIONS - COLOR	
A-4	EXTERIOR ELEVATIONS - COLOR	
A-5	EXTERIOR ELEVATIONS - RENDERS	



milwaukee 333 East Chicago Street  
Milwaukee, Wisconsin 53202  
414.271.5350

madison 309 West Johnson Street, Suite 202  
Madison, Wisconsin 53703  
608.442.2550

denver 1809 Wynnkoop Street, Suite 300  
Denver, Colorado 80202  
303.595.4500

## PROJECT INFORMATION

## CAPITAL HIGHSCHOOL RENOVATION & ADDITION

3902 Regent St.  
Madison, WI 53705

## ISSUANCE AND REVISIONS

DATE	DESCRIPTION
04/05/2021	SCHEMATIC DESIGN
05/05/2021	UDBC + PLAN COMM

## KEY PLAN

# SYMBOL LEGEND

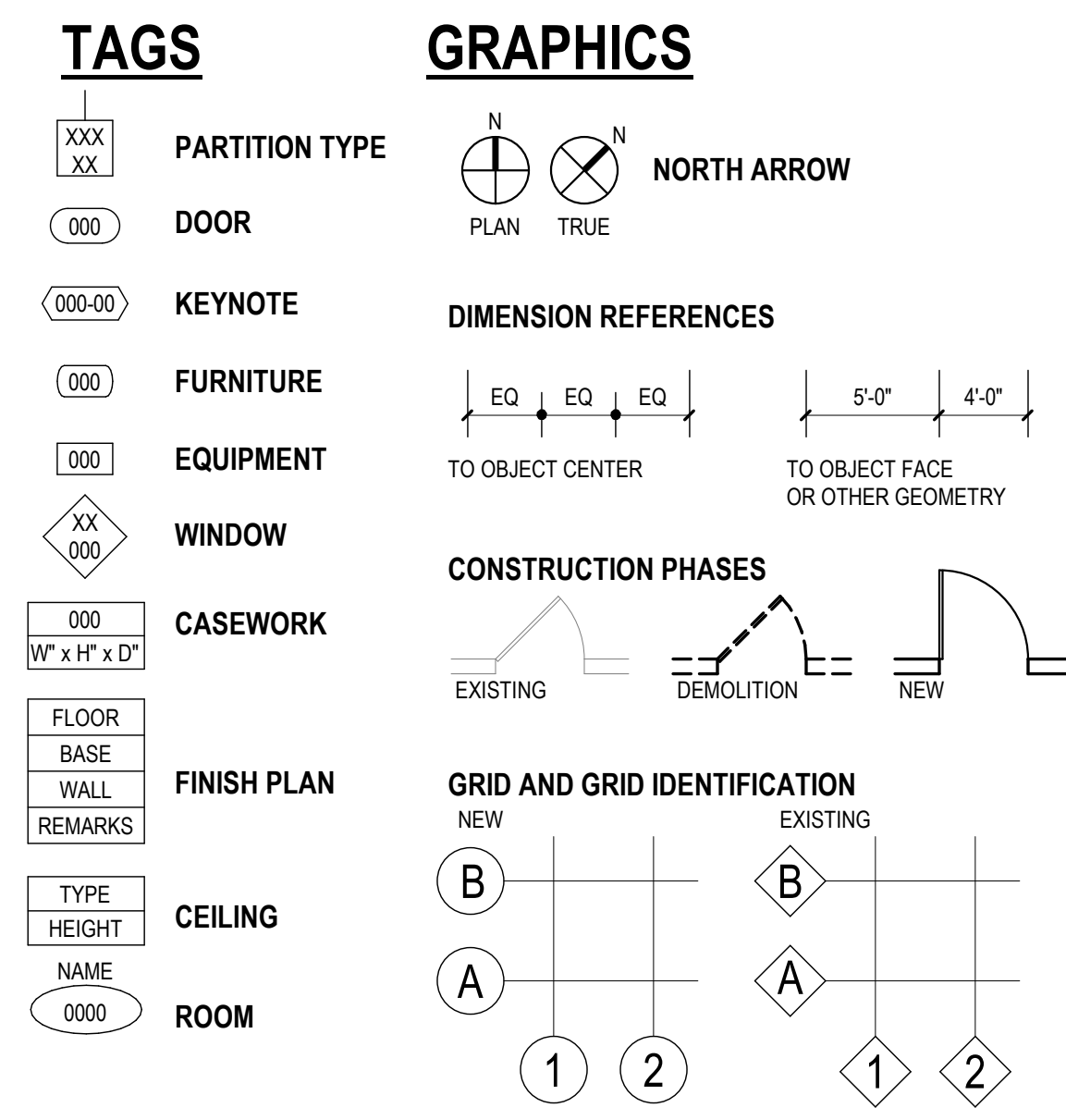
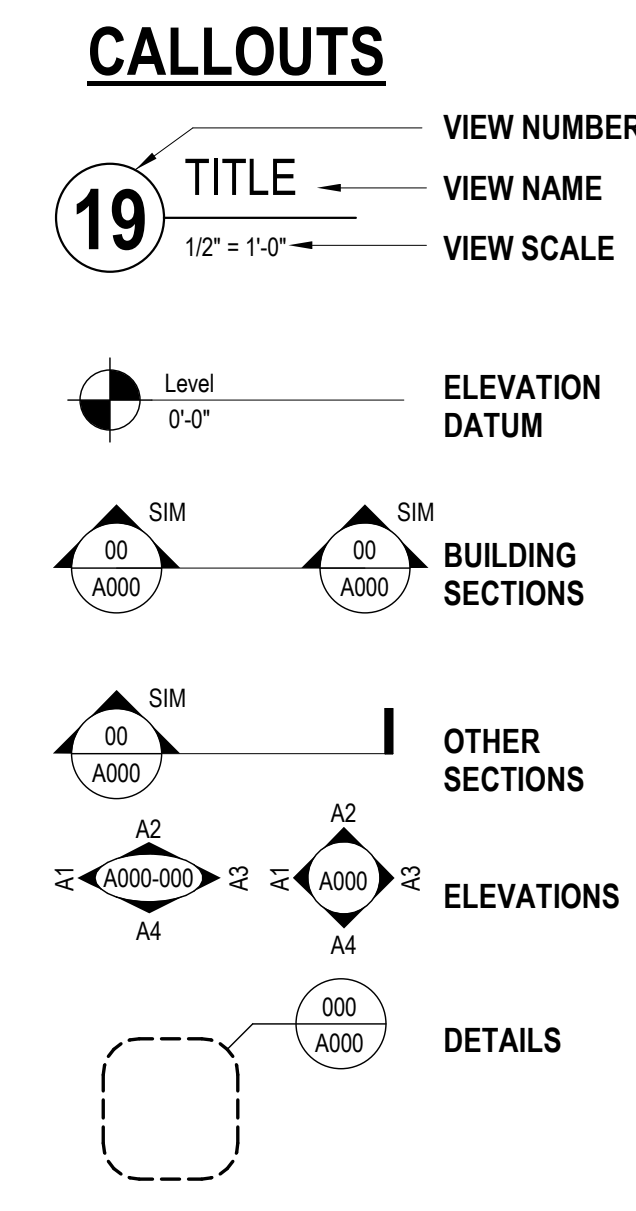

# VICINITY MAP

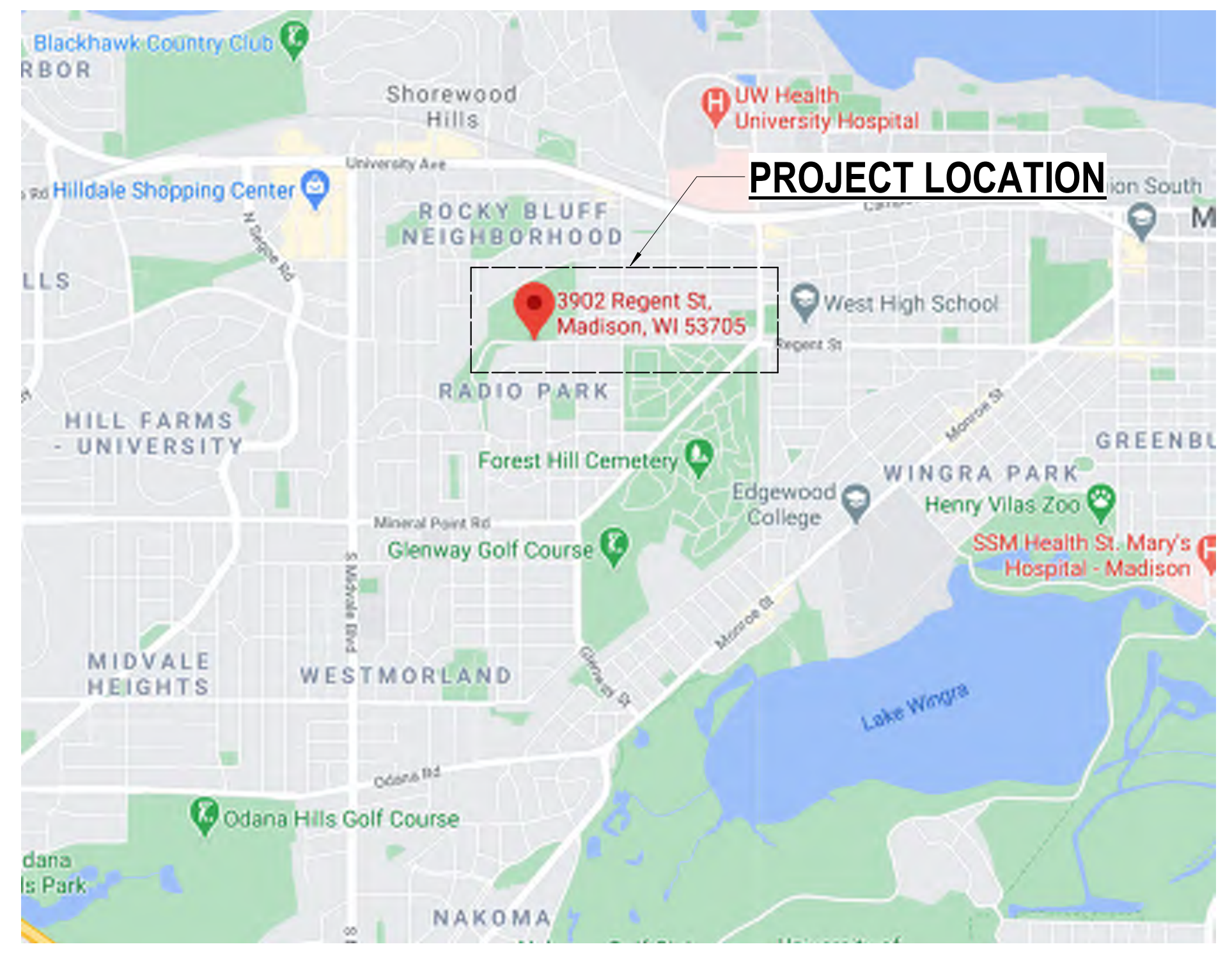

## SHEET INFORMATION

**PROGRESS DOCUMENTS  
NOT FOR CONSTRUCTION**

These documents reflect progress and intent and may be subject to change, including additional detail. These are not final construction documents and shall not be used for final bidding or construction-related purposes.

PROJECT MANAGER PM  
PROJECT NUMBER 320538-00

## PROJECT INFORMATION AND INDEX

T-1



milwaukee 333 East Chicago Street  
Milwaukee, Wisconsin 53202  
414.271.5350

madison 309 West Johnson Street, Suite 202  
Madison, Wisconsin 53703  
608.442.5350

denver 1899 Wynkoop Street, Suite 300  
Denver, Colorado 80202  
303.556.4500

PROJECT INFORMATION

CAPITAL  
HIGH SCHOOL  
RENOVATION &  
ADDITION

3902 REGENT ST.  
MADISON, WI 53705

ISSUANCE AND REVISIONS

DATE	DESCRIPTION
04/05/2021	SCHEMATIC DESIGN
05/05/2021	LUCC - PLAN COMM

KEY PLAN

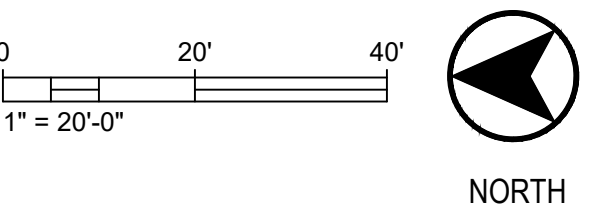

SHEET INFORMATION

**PROGRESS DOCUMENTS  
NOT FOR CONSTRUCTION**

These documents reflect progress and intent and may be subject to change, including additional detail. These are not final construction documents and shall not be used for final bidding or construction-related purposes.

PROJECT MANAGER PM  
PROJECT NUMBER 320538-00

LANDSCAPE PLAN

L-1

© 2021 Eppstein Uhen Architects, Inc.

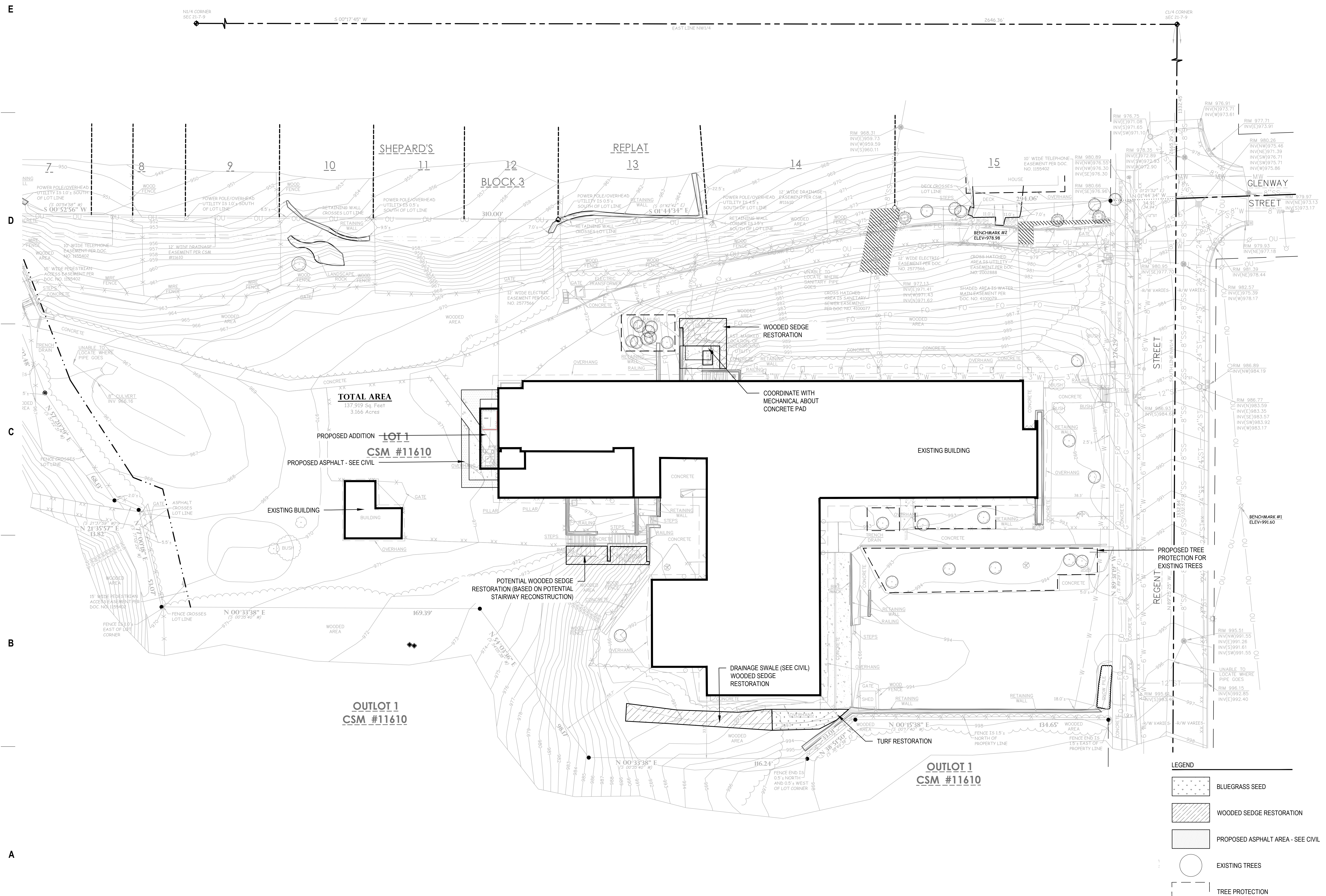

- LEGEND**
- BLUEGRASS SEED
  - WOODED SEDGE RESTORATION
  - PROPOSED ASPHALT AREA - SEE CIVIL
  - EXISTING TREES
  - TREE PROTECTION

**NOTES SPECIFICATION:**  
1. SEED ALL LAWN AREAS DISTURBED BY CONSTRUCTION ACTIVITIES. REPLACED PLANTINGS IN KIND FOR ALL PLANTING BEDS, SHRUBS OR TREES DISTURBED BY CONSTRUCTION.



milwaukee 333 East Chicago Street  
Milwaukee, Wisconsin 53202  
414.271.5350

madison 309 West Johnson Street, Suite 202  
Madison, Wisconsin 53703  
608.442.2590

denver 1899 Wynkoop Street, Suite 300  
Denver, Colorado 80202  
303.595.4500

PROJECT INFORMATION

**CAPITAL  
HIGH SCHOOL  
RENOVATION &  
ADDITION**

3902 Regent St.  
Madison, WI 53705

ISSUANCE AND REVISIONS

DATE	DESCRIPTION
04/05/2021	SCHEMATIC DESIGN
05/05/2021	UDBC - PLAN COMM

KEY PLAN

SHEET INFORMATION

**PROGRESS DOCUMENTS  
NOT FOR CONSTRUCTION**

These documents reflect progress and intent and may be subject to change, including additional detail. These are not final construction documents and shall not be used for final bidding or construction-related purposes.

PROJECT MANAGER PM  
PROJECT NUMBER 320538-00

SITE PLAN

**C-1**



© 2021 Eppstein Uhen Architects, Inc.

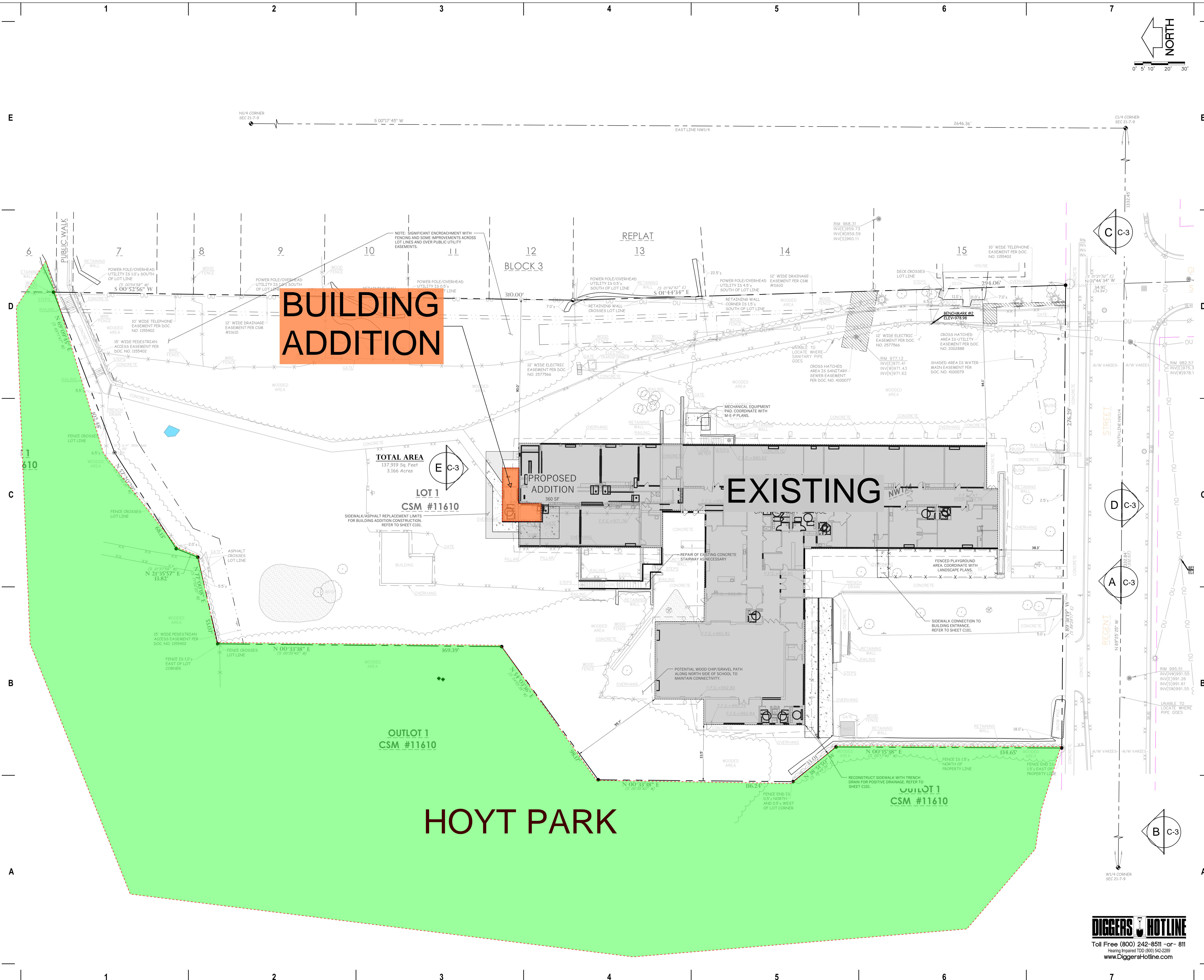

File: W:\2020\200696\_MWSP - Planned Referendum Projects\Way\Way-Capitol\200696\_Capitol HS Civil Designing Layout\_Site Plan User: adamw Plotted: Mar 31, 2021 - 11:20am

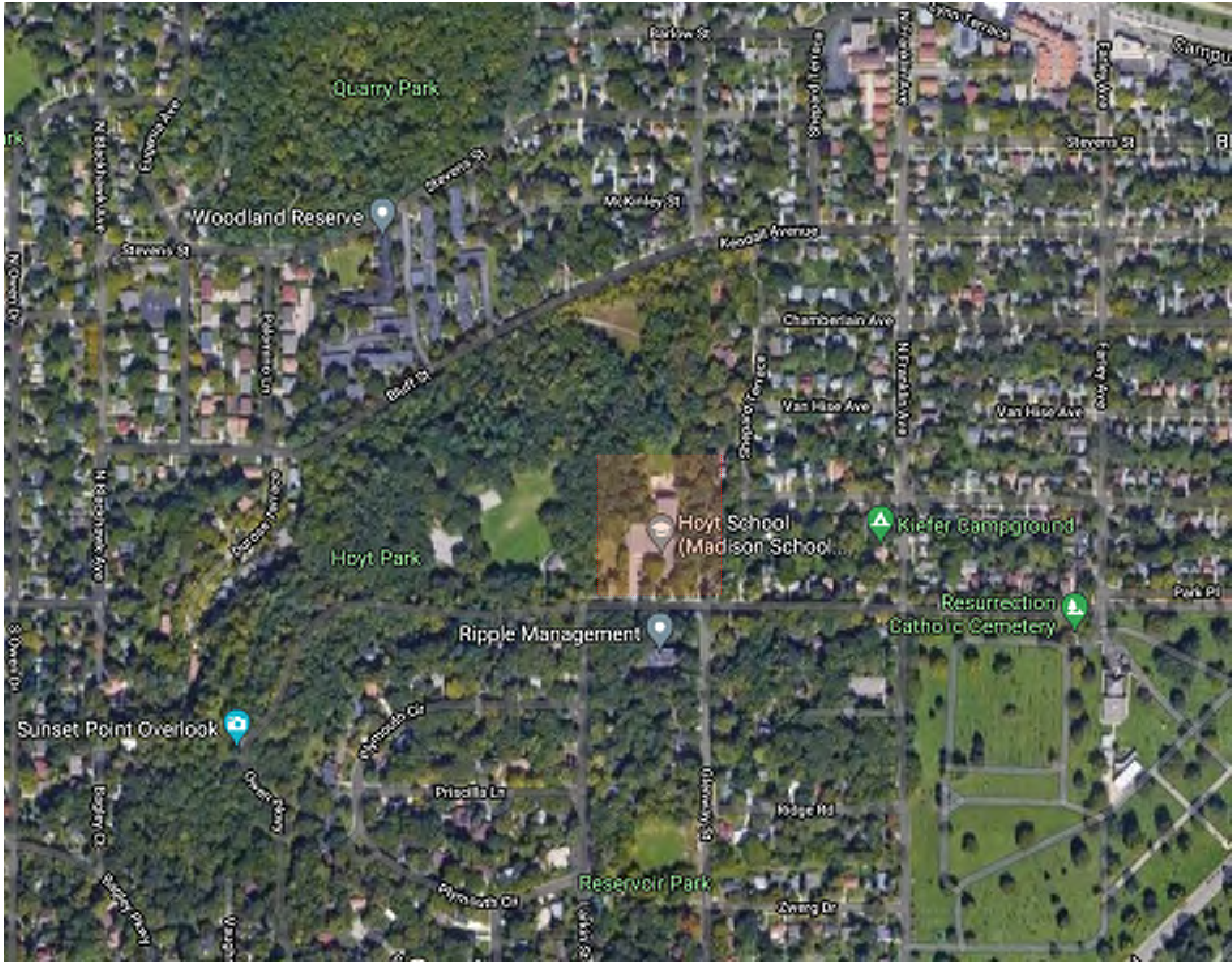

milwaukee 333 East Chicago Street  
Milwaukee, Wisconsin 53202  
414.271.5350

madison 309 West Johnson Street, Suite 202  
Madison, Wisconsin 53703  
608.442.2550

denver 1809 Wynkoop Street, Suite 300  
Denver, Colorado 80202  
303.565.4500

PROJECT INFORMATION

CAPITAL  
HIGHSCHOOL  
RENOVATION &  
ADDITIO

3902 Regent St.  
Madison, WI 53705

ISSUANCE AND REVISIONS

DATE	DESCRIPTION
04/05/2021	SCHEMATIC DESIGN
09/09/2021	UDC - PLAN COMM

KEY PLAN

SHEET INFORMATION

**PROGRESS DOCUMENTS  
NOT FOR CONSTRUCTION**

These documents reflect progress and intent and may be subject to change, including additional detail. These are not final construction documents and shall not be used for final bidding or construction-related purposes.

PROJECT MANAGER PM  
PROJECT NUMBER 320538-00

AREA PLAN

**C-2**



A/C-3



B/C-3



C/C-3



D/C-3



E/C-3



milwaukee 333 East Chicago Street  
Milwaukee, Wisconsin 53202  
414.271.5350  
E madison 309 West Johnson Street, Suite 202  
Madison, Wisconsin 53703  
608.442.2550  
denver 1899 Wynkoop Street, Suite 300  
Denver, Colorado 80202  
303.556.4500

PROJECT INFORMATION

CAPITAL  
HIGHSCHOOL  
RENOVATION &  
ADDITIO

D 3902 Regent St.  
Madison, WI 53705

ISSUANCE AND REVISIONS

DATE	DESCRIPTION
04/05/2021	SCHEMATIC DESIGN
05/05/2021	UDC - PLAN COMM

KEY PLAN

SHEET INFORMATION

**PROGRESS DOCUMENTS  
NOT FOR CONSTRUCTION**

These documents reflect progress and intent and may be subject to change, including additional detail. These are not final construction documents and shall not be used for final bidding or construction-related purposes.

PROJECT MANAGER PM  
PROJECT NUMBER 320538 -00

SITE PHOTOS

**C-3**

1

2

3

4

5

6

7

E

D

C

B

A

KEYNOTES PER SHEET	
0443-02	CAST STONE SILL
0620-02	REPLACE/REPAIR WOOD FASCIA AS NEEDED
0762-01	PREFINISHED METAL GRAVEL STOP AND FASCIA
0842-01	FRP DOORS WITH ALUMINUM FRAME
0843-01	ALUMINUM-FRAMED STOREFRONT
0843-02	INFILL PANEL
B2010-01	CONCRETE MASONRY UNIT, WEATHER BARRIER, 5" MINERAL-WOOL INSULATION, 2" AIR SPACE, STONE VENEER
B2010-02	CONCRETE MASONRY UNIT, WEATHER BARRIER, 5" MINERAL-WOOL INSULATION, GIRY FRAMING SYSTEM, WOOD PANELING
B2010-03	CONCRETE MASONRY UNIT, WEATHER BARRIER, 5" BOARD INSULATION, LATH AND STUCCO SYSTEM
B3010-01	MODIFIED ASPHALT ROOFING SYSTEM WITH 6" POLYISOCYANURATE INSULATION OVER METAL DECK



milwaukee 333 East Chicago Street  
Milwaukee, Wisconsin 53202  
414.271.5350

madison 309 West Johnson Street, Suite 202  
Madison, Wisconsin 53703  
608.442.2590

denver 1809 Wynkoop Street, Suite 300  
Denver, Colorado 80202  
303.595.4500

PROJECT INFORMATION

**CAPITAL  
HIGHSCHOOL  
RENOVATION &  
ADDITION**

**D 3902 Regent St.  
Madison, WI 53705**

ISSUANCE AND REVISIONS

DATE	DESCRIPTION
04/05/2021	SCHEMATIC DESIGN

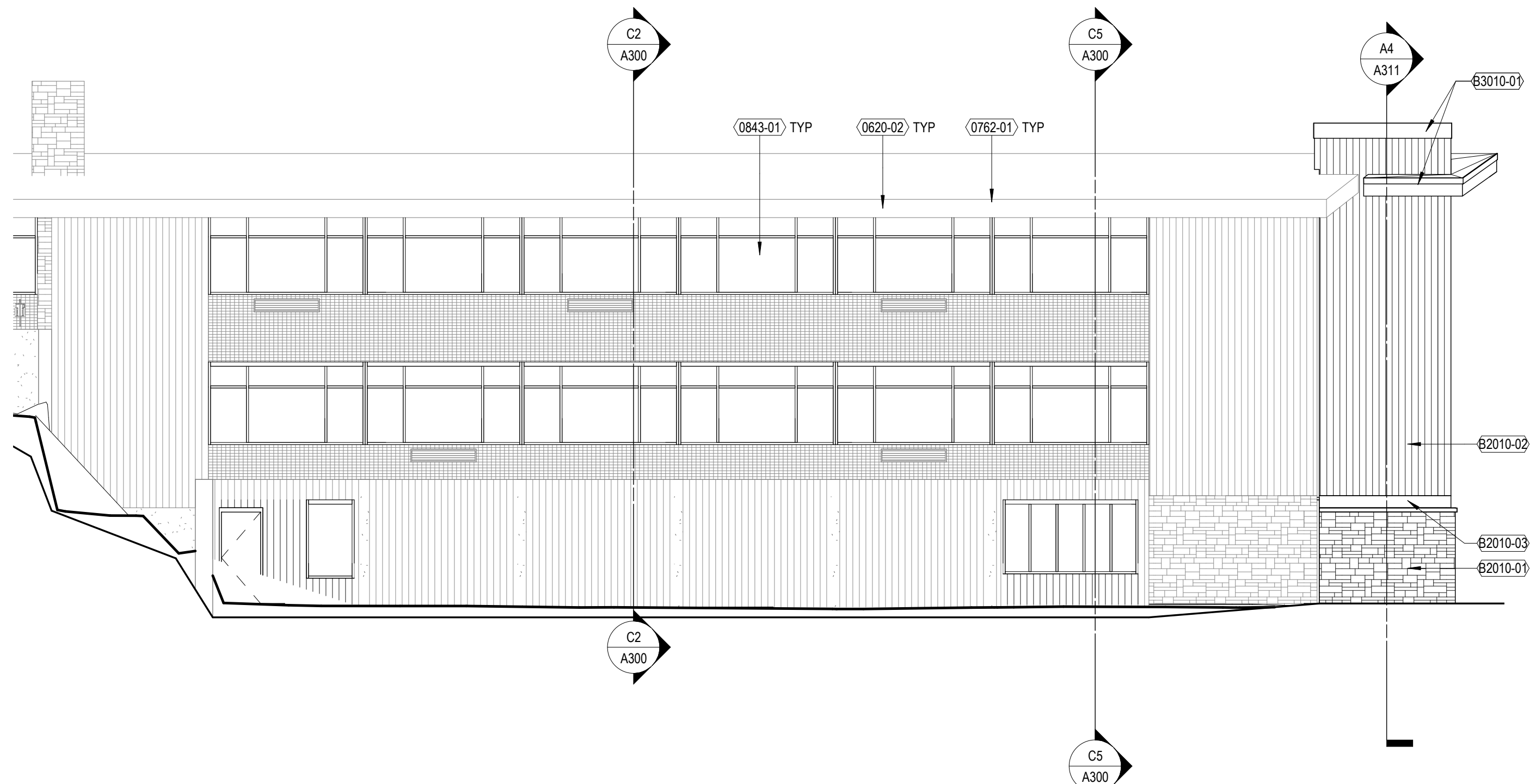

**C1 EAST - AT ADDITION**  
1/8" = 1'-0"

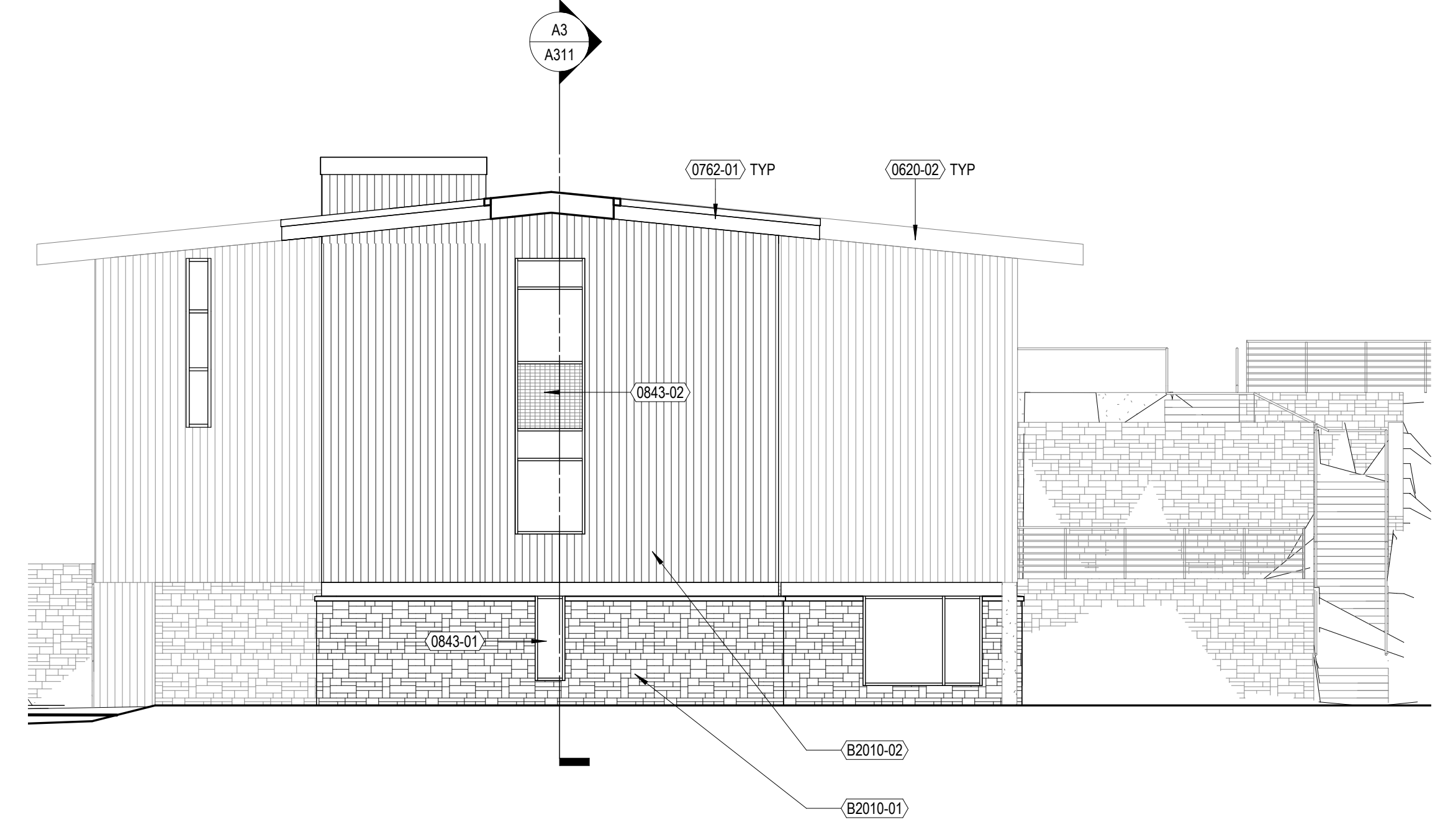

**C6 NORTH AT ADDITION**  
1/8" = 1'-0"

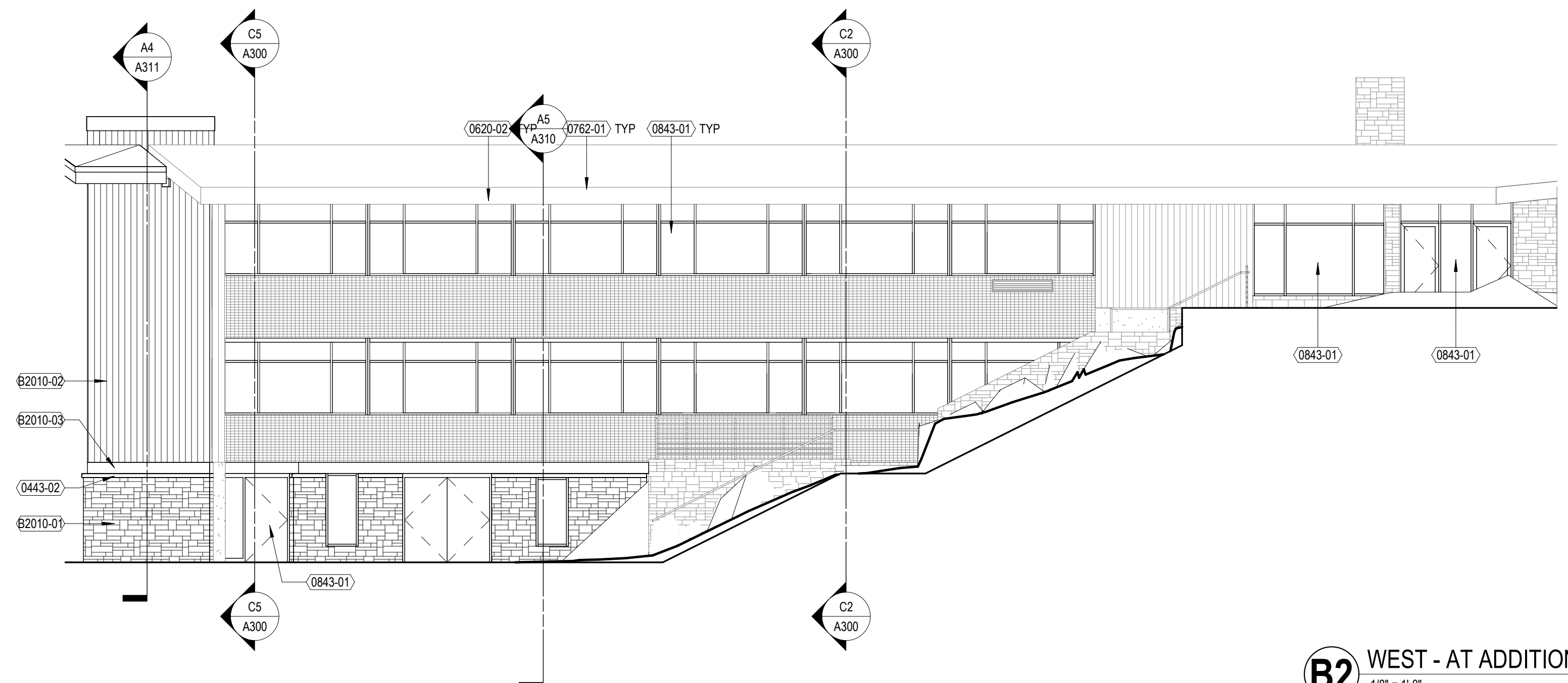

**B2 WEST - AT ADDITION**  
1/8" = 1'-0"

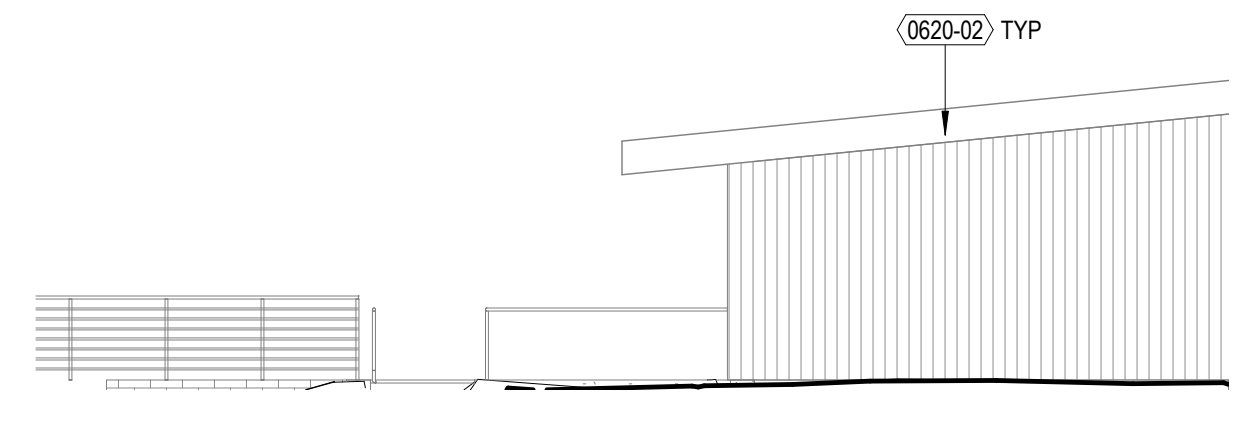

**B6 SOUTH EXTERIOR STAIR**  
1/8" = 1'-0"

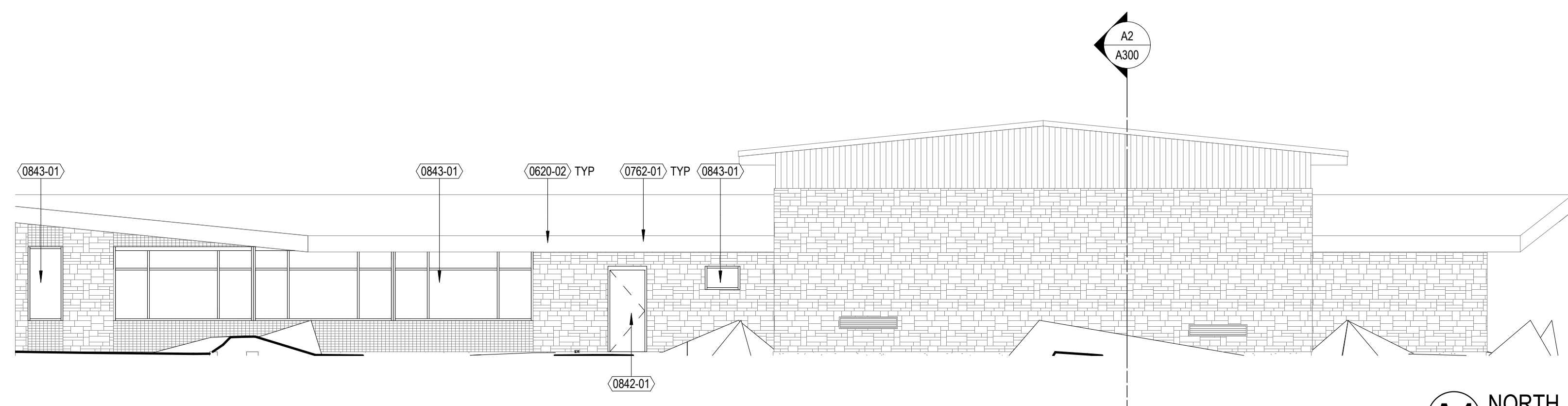

**A4 NORTH**  
1/8" = 1'-0"

KEY PLAN

SHEET INFORMATION

**PROGRESS DOCUMENTS  
NOT FOR CONSTRUCTION**

These documents reflect progress and intent and may be subject to change, including additional detail. These are not final construction documents and shall not be used for final bidding or construction-related purposes.

PROJECT MANAGER PM  
PROJECT NUMBER 320538-00

EXTERIOR  
ELEVATIONS

**A-1**

1

2

3

4

5

6

7

KEYNOTES PER SHEET

0620-02	REPLACE/REPAIR WOOD FASCIA AS NEEDED
0762-01	PREFINISHED METAL GRAVEL STOP AND FASCIA
0842-01	FRP DOORS WITH ALUMINUM FRAME
0843-01	ALUMINUM-FRAMED STOREFRONT
B3010-02	MODIFIED ASPHALT ROOFING SYSTEM WITH 6" POLYISOCYANURATE INSULATION OVER EXISTING SUBSTRATE



milwaukee 333 East Chicago Street  
Milwaukee, Wisconsin 53202  
414.271.5350

madison 309 West Johnson Street, Suite 202  
Madison, Wisconsin 53703  
608.442.2550

denver 1809 Wynkoop Street, Suite 300  
Denver, Colorado 80202  
303.595.4500

PROJECT INFORMATION

CAPITAL  
HIGHSCHOOL  
RENOVATION &  
ADDITION

3902 Regent St.  
Madison, WI 53705

ISSUANCE AND REVISIONS

DATE	DESCRIPTION
04/05/2021	SCHEMATIC DESIGN
05/05/2021	UDDC - PLAN COMM

E

D

C

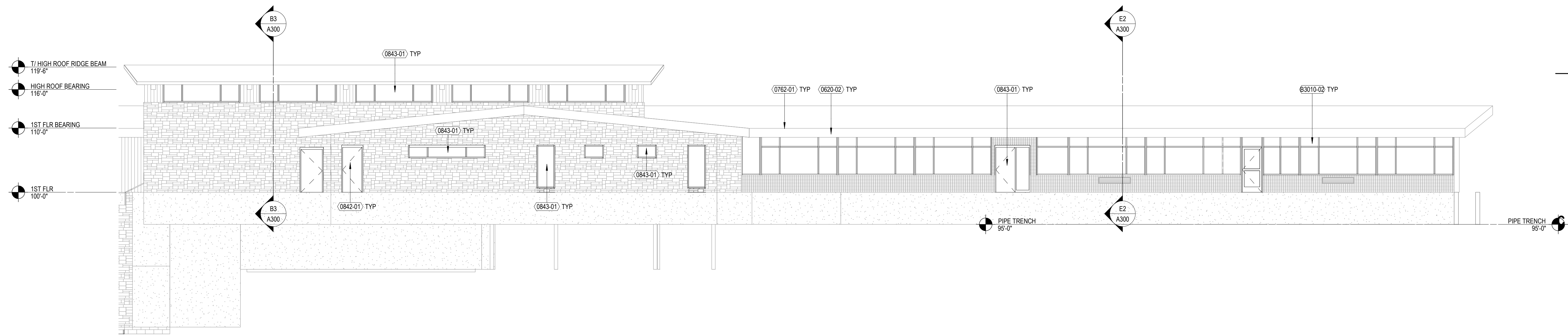

C2 WEST  
1/8" = 1'-0"

KEY PLAN

B

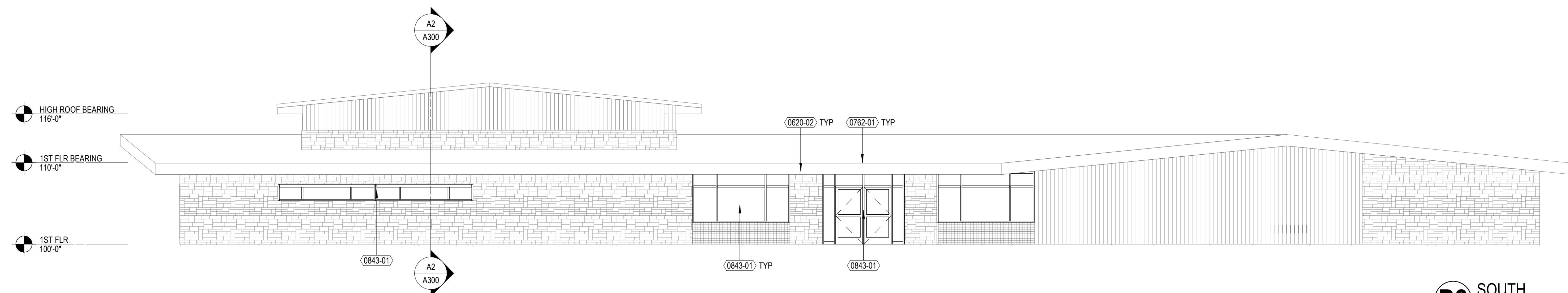

B2 SOUTH  
1/8" = 1'-0"

SHEET INFORMATION

**PROGRESS DOCUMENTS  
NOT FOR CONSTRUCTION**

These documents reflect progress and intent and may be subject to change, including additional detail. These are not final construction documents and shall not be used for final bidding or construction-related purposes.

PROJECT MANAGER PM  
PROJECT NUMBER 320538-00

EXTERIOR  
ELEVATIONS - B+ W

A-2

1

2

3

4

5

6

7

A

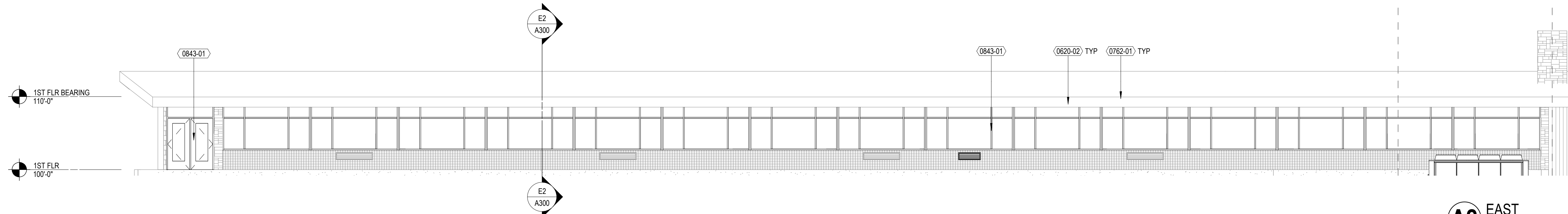

A2 EAST  
1/8" = 1'-0"



milwaukee 333 East Chicago Street  
Milwaukee, Wisconsin 53202  
414.271.5350

madison 309 West Johnson Street, Suite 202  
Madison, Wisconsin 53703  
608.442.2590

denver 1809 Wynkoop Street, Suite 300  
Denver, Colorado 80202  
303.595.4500

KEYNOTES PER SHEET	
0443-02	CAST STONE SILL
0620-02	REPLACE/REPAIR WOOD FASCIA AS NEEDED
0762-01	PREFINISHED METAL GRAVEL STOP AND FASCIA
0842-01	FRP DOORS WITH ALUMINUM FRAME
0843-01	ALUMINUM-FRAMED STOREFRONT
0843-02	INFILL PANEL
B2010-01	CONCRETE MASONRY UNIT, WEATHER BARRIER, 5" MINERAL-WOOL INSULATION, 2" AIR SPACE, STONE VENEER
B2010-02	CONCRETE MASONRY UNIT, WEATHER BARRIER, 5" MINERAL-WOOL INSULATION, GYTY FRAMING SYSTEM, WOOD PANELING
B2010-03	CONCRETE MASONRY UNIT, WEATHER BARRIER, 5" BOARD INSULATION, LATH AND STUCCO SYSTEM
B3010-01	MODIFIED ASPHALT ROOFING SYSTEM WITH 6" POLYISOCYANURATE INSULATION OVER METAL DECK

PROJECT INFORMATION

**CAPITAL  
HIGHSCHOOL  
RENOVATION &  
ADDITION**

D 3902 Regent St.  
Madison, WI 53705

ISSUANCE AND REVISIONS

DATE	DESCRIPTION
04/05/2021	SCHEMATIC DESIGN

KEY PLAN

SHEET INFORMATION

**PROGRESS DOCUMENTS  
NOT FOR CONSTRUCTION**

These documents reflect progress and intent and may be subject to change, including additional detail. These are not final construction documents and shall not be used for final bidding or construction-related purposes.

PROJECT MANAGER PM  
PROJECT NUMBER 320538-00

EXTERIOR  
ELEVATIONS

**A-3**

© 2021 Epstein Uhen Architects, Inc.

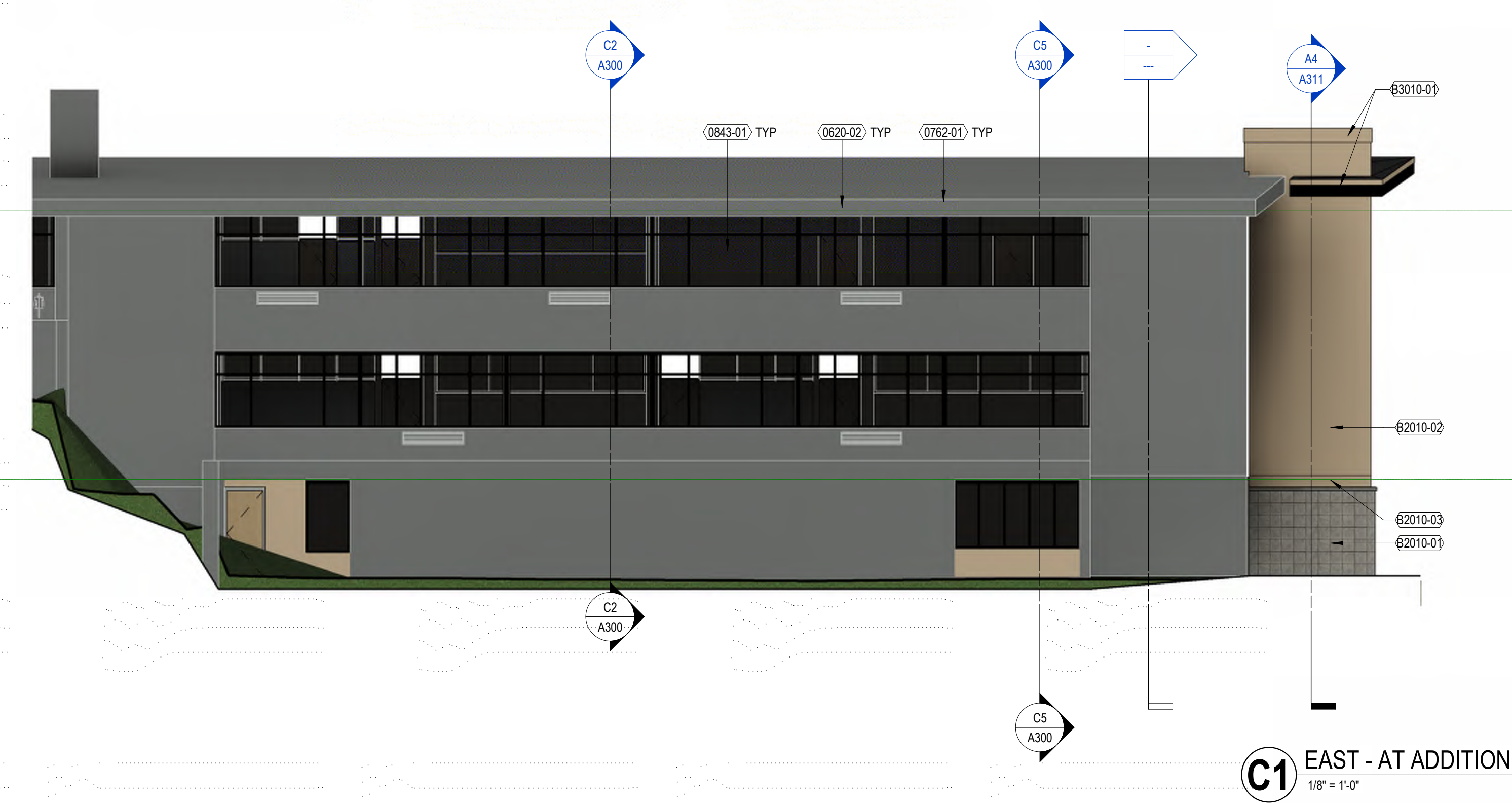

**C1 EAST - AT ADDITION**  
1/8" = 1'-0"

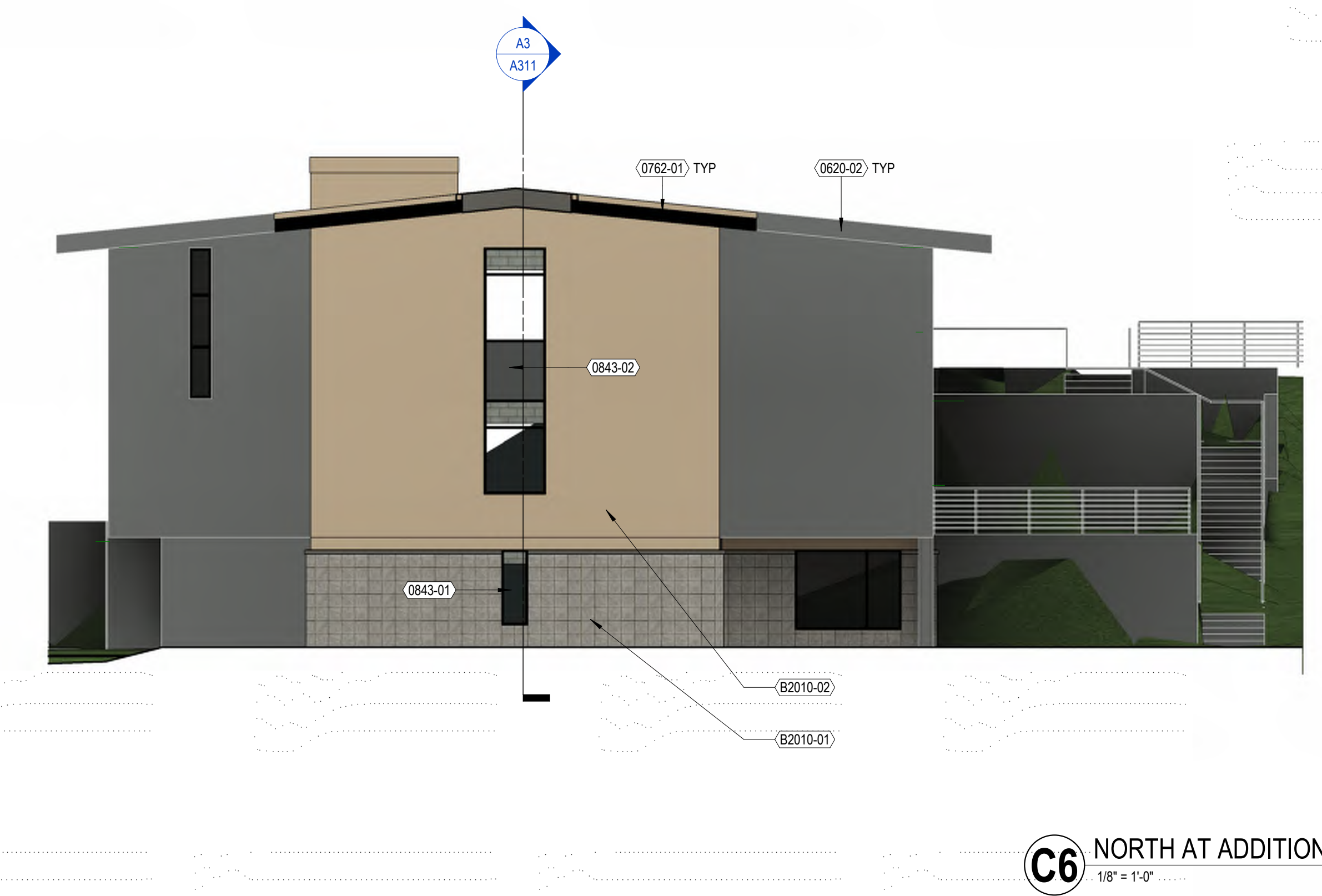

**C6 NORTH AT ADDITION**  
1/8" = 1'-0"

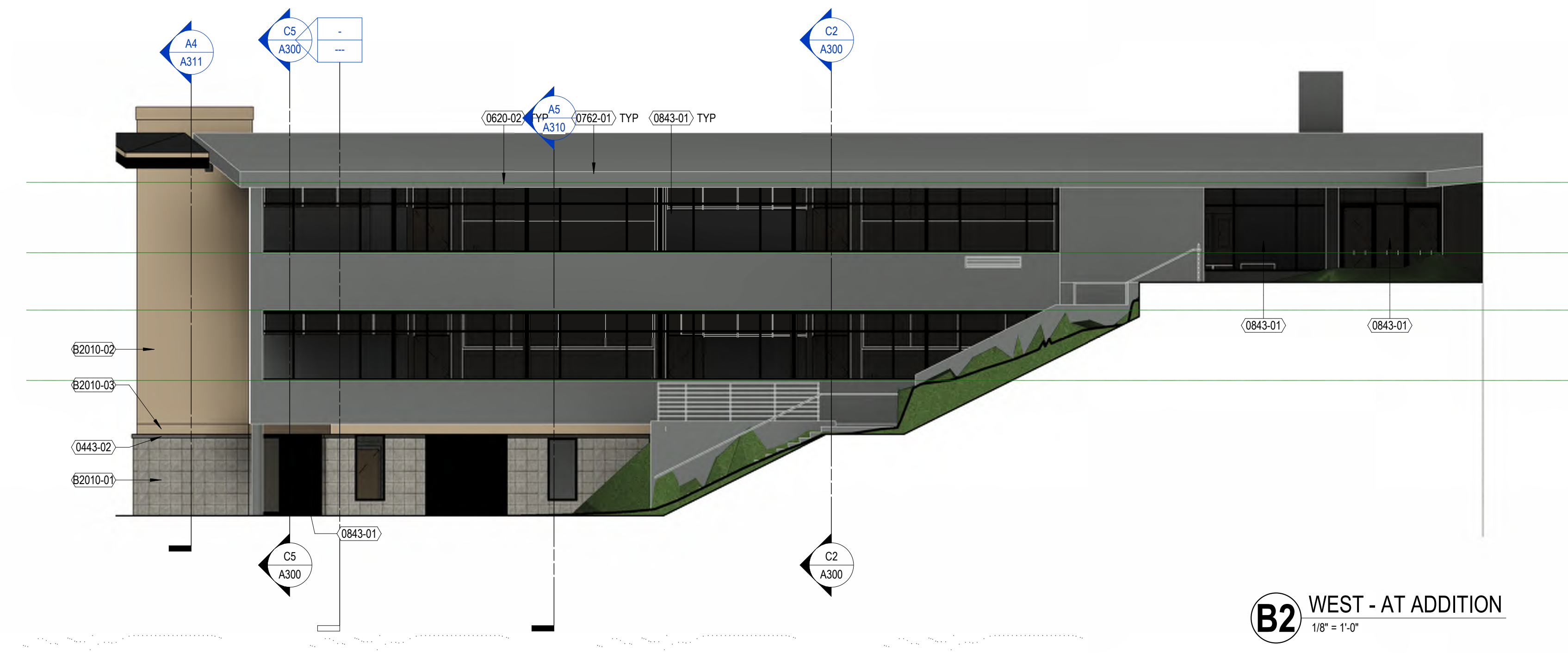

**B2 WEST - AT ADDITION**  
1/8" = 1'-0"

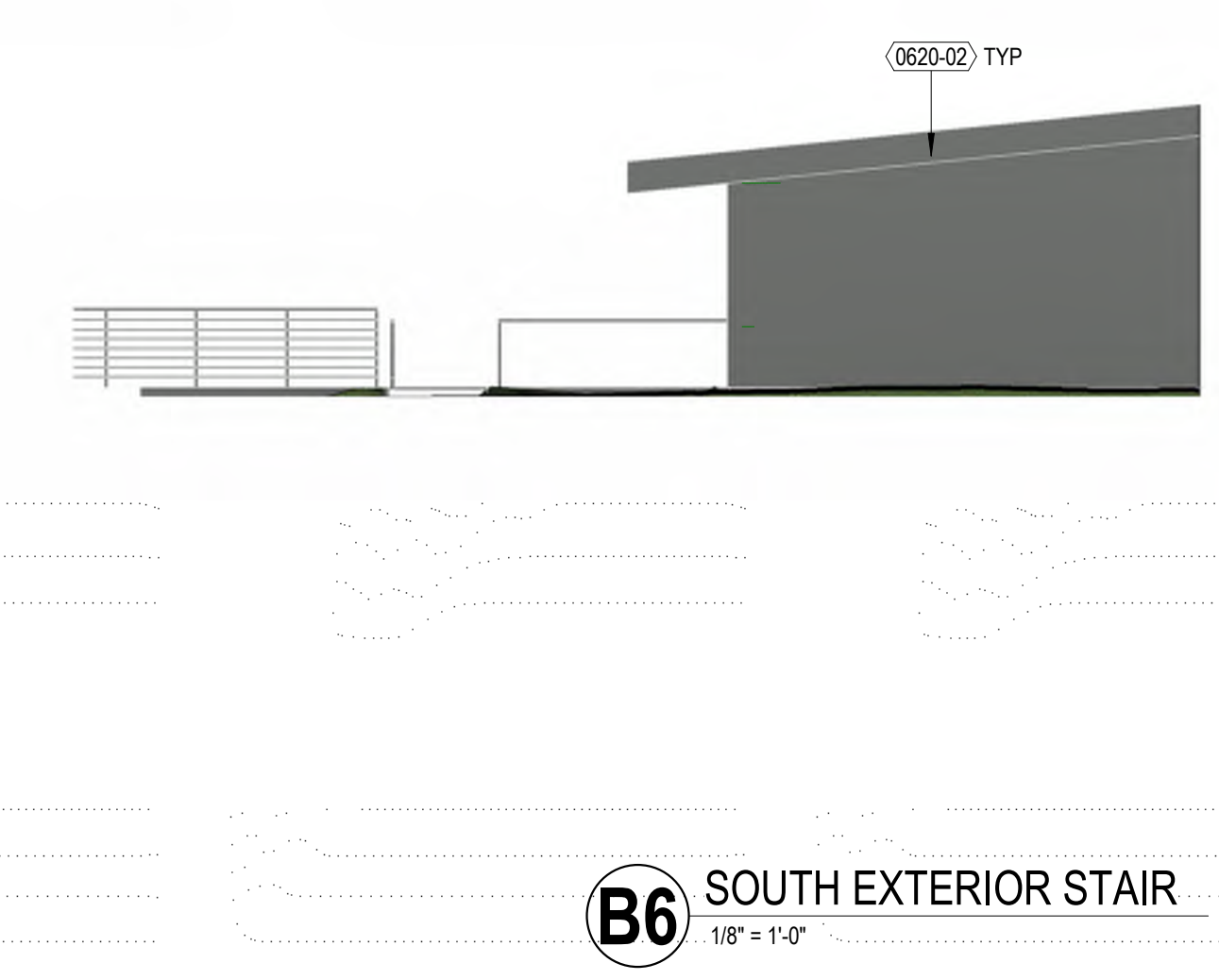

**B6 SOUTH EXTERIOR STAIR**  
1/8" = 1'-0"

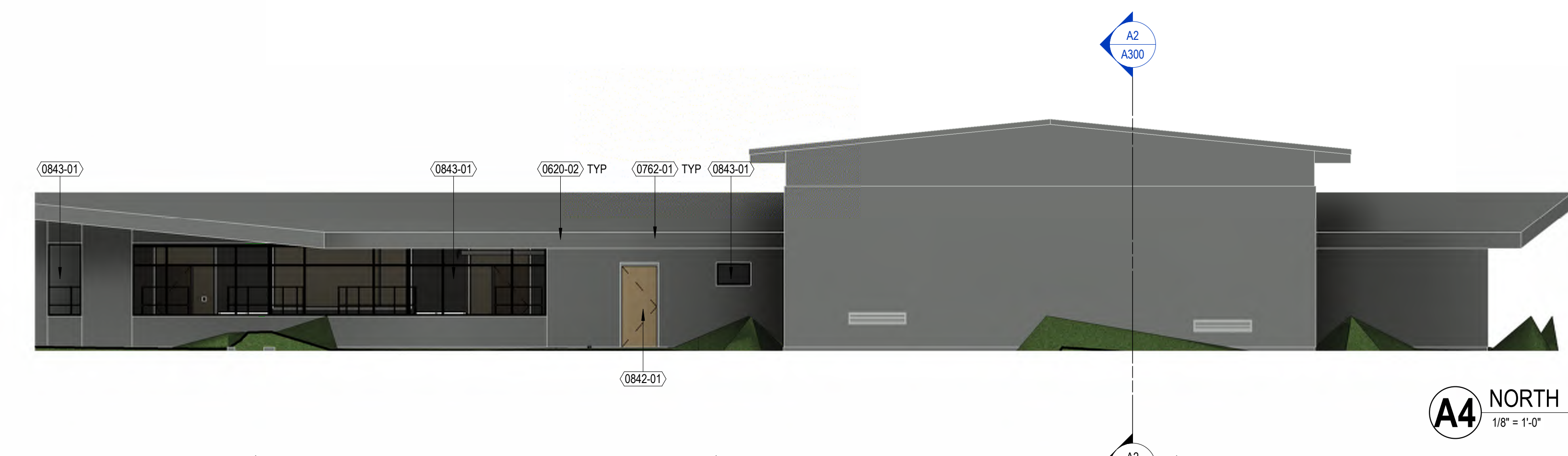

**A4 NORTH**  
1/8" = 1'-0"



KEYNOTES PER SHEET	
0620-02	REPLACE/REPAIR WOOD FASCIA AS NEEDED
0762-01	PREFINISHED METAL GRAVEL STOP AND FASCIA
0842-01	FRP DOORS WITH ALUMINUM FRAME
0843-01	ALUMINUM-FRAMED STOREFRONT
B310-02	MODIFIED ASPHALT ROOFING SYSTEM WITH 6" POLYISOCYANURATE INSULATION OVER EXISTING SUBSTRATE



milwaukee 333 East Chicago Street  
Milwaukee, Wisconsin 53202  
414.271.5350

madison 309 West Johnson Street, Suite 202  
Madison, Wisconsin 53703  
608.442.2550

denver 1809 Wynkoop Street, Suite 300  
Denver, Colorado 80202  
303.595.4500

PROJECT INFORMATION

**CAPITAL  
HIGHSCHOOL  
RENOVATION &  
ADDITION**

D 3902 Regent St.  
Madison, WI 53705

ISSUANCE AND REVISIONS

DATE	DESCRIPTION
04/05/2021	SCHEMATIC DESIGN
05/09/2021	UDC - PLAN COMM

KEY PLAN

C2 WEST  
1/8" = 1'-0"

B2 SOUTH  
1/8" = 1'-0"

SHEET INFORMATION

**PROGRESS DOCUMENTS  
NOT FOR CONSTRUCTION**

These documents reflect progress and intent and may be subject to change, including additional detail. These are not final construction documents and shall not be used for final bidding or construction-related purposes.

PROJECT MANAGER PM  
PROJECT NUMBER 320538-00

EXTERIOR  
ELEVATIONS - COLOR

**A-4**

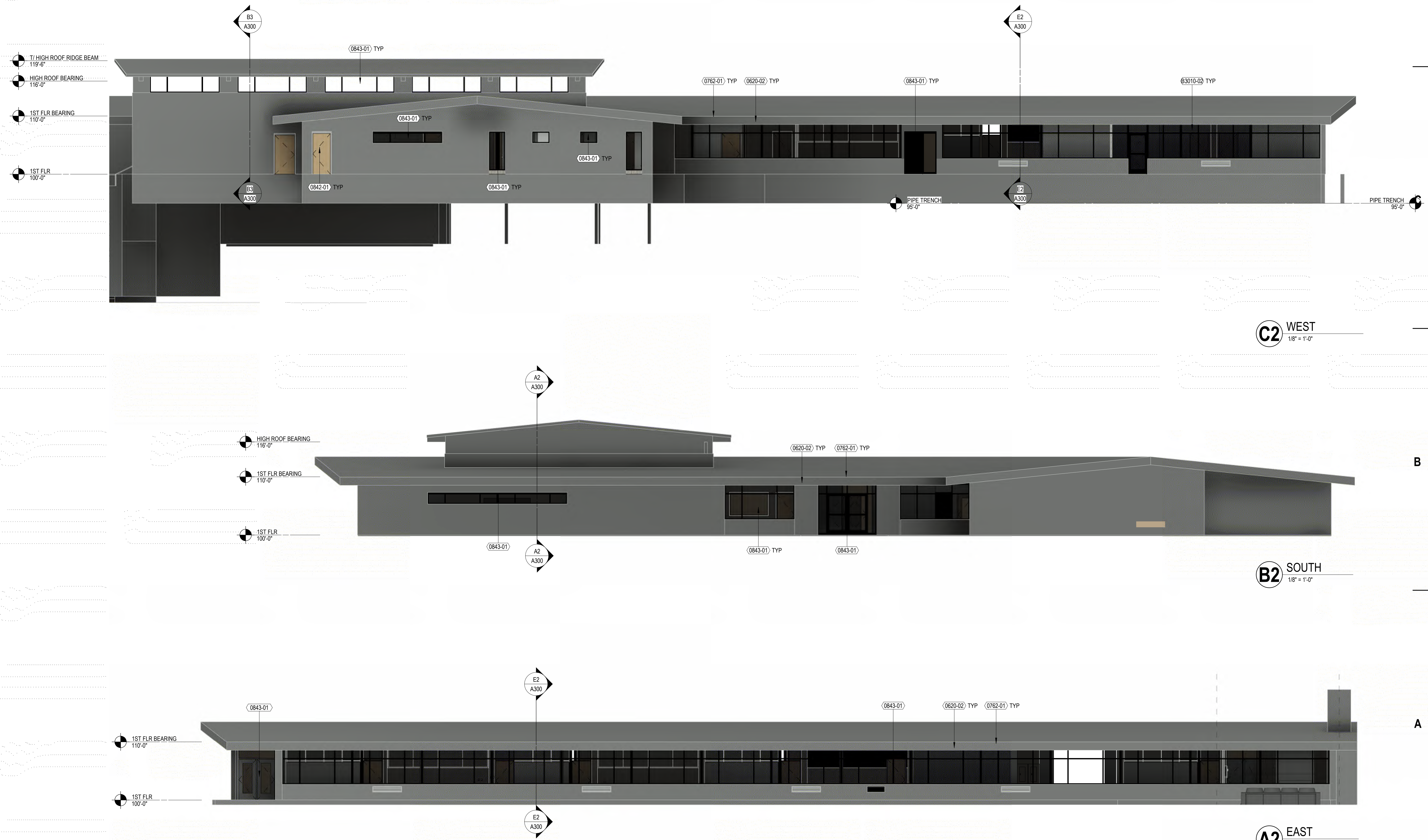

T/ HIGH ROOF RIDGE BEAM  
119'-6"

HIGH ROOF BEARING  
116'-0"

1ST FLR BEARING  
110'-0"

1ST FLR  
100'-0"

B3  
A300

(0843-01) TYP

(0843-01) TYP

(0843-01) TYP

(0762-01) TYP (0620-02) TYP

(0843-01) TYP

(03010-02) TYP

B3  
A300

(0842-01) TYP

(0843-01) TYP

PIPE TRENCH  
36'-0"

E2  
A300

PIPE TRENCH  
36'-0"

A2  
A300

HIGH ROOF BEARING  
116'-0"

1ST FLR BEARING  
110'-0"

1ST FLR  
100'-0"

(0620-02) TYP (0762-01) TYP

(0843-01)

(0843-01) TYP

(0843-01)

A2  
A300

E2  
A300

(0843-01)

1ST FLR BEARING  
110'-0"

1ST FLR  
100'-0"

(0843-01)

(0620-02) TYP (0762-01) TYP

E2  
A300

A2  
1/8" = 1'-0"

1

2

3

4

5

6

7

E

D

C

B

A

1

2

3

4

5

6

7

1

2

3

4

5

6

7

E

D

C

B

A

N  
O  
R  
T  
H  
  
E  
L  
E  
V  
A  
T  
I  
O  
N

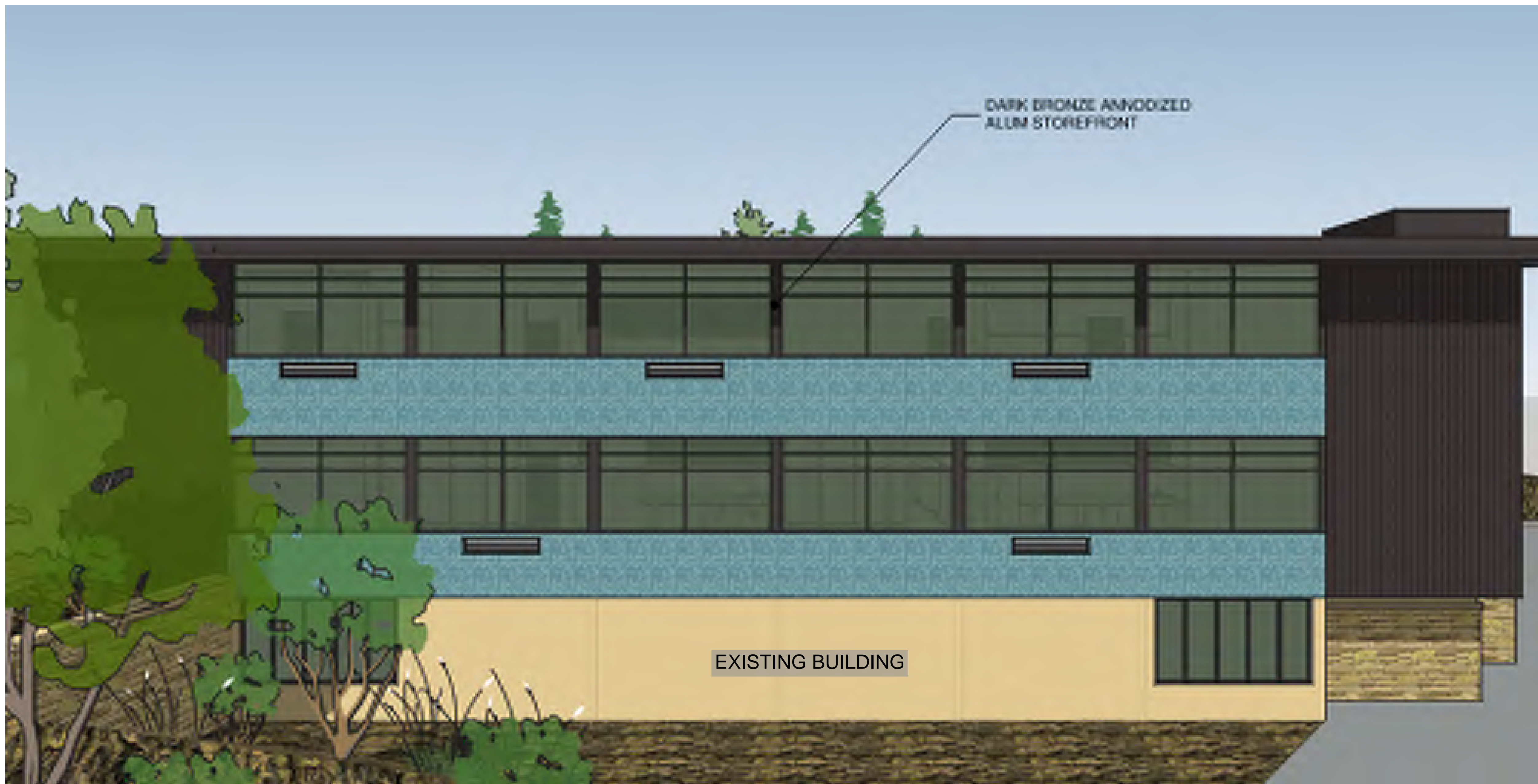

E  
A  
S  
T  
  
E  
L  
E  
V  
A  
T  
I  
O  
N

1

2

3

4

5

6

7



milwaukee 333 East Chicago Street  
Milwaukee, Wisconsin 53202  
414.271.5350

madison 309 West Johnson Street, Suite 202  
Madison, Wisconsin 53703  
608.442.2550

denver 1899 Wynkoop Street, Suite 300  
Denver, Colorado 80202  
303.556.4500

PROJECT INFORMATION

CAPITAL  
HIGHSCHOOL  
RENOVATION &  
ADDITIO

3902 Regent St.  
Madison, WI 53705

ISSUANCE AND REVISIONS

DATE	DESCRIPTION
04/05/2021	SCHEMATIC DESIGN
05/05/2021	UDC - PLAN COMM

KEY PLAN

SHEET INFORMATION

**PROGRESS DOCUMENTS  
NOT FOR CONSTRUCTION**

These documents reflect progress and intent and may be subject to change, including additional detail. These are not final construction documents and shall not be used for final bidding or construction-related purposes.

PROJECT MANAGER PM  
PROJECT NUMBER 320538 -00

EXTERIOR  
ELEVATIONS -  
RENDERINGS

A-5