

APPLICATION FOR
URBAN DESIGN COMMISSION
REVIEW AND APPROVAL

AGENDA ITEM # _____
Project # _____
Legistar # 33310

DATE SUBMITTED: <u>4-16-2014</u>	Action Requested
UDC MEETING DATE: <u>APRIL 23RD</u>	<input type="checkbox"/> Informational Presentation
	<input type="checkbox"/> Initial Approval and/or Recommendation
	<input checked="" type="checkbox"/> Final Approval and/or Recommendation

PLEASE PRINT!

PROJECT ADDRESS: 711 STATE ST.

ALDERMANIC DISTRICT: 8

OWNER/DEVELOPER (Partners and/or Principals) ARCHITECT/DESIGNER/OR AGENT:
PATRICK MCGOWAN, PRESIDENT BILL MONTELBANO, ARCHITECT
U.W. BROOKSTONE
711 STATE ST. MADISON, WI. 53703

CONTACT PERSON: BILL MONTELBANO
Address: 8 E. HUDSON ST.
MADISON, WI 53700
Phone: 608-795-4540
Fax: _____
E-mail address: MONTELBANO@UW-MADISON.COM

TYPE OF PROJECT:
(See Section A for:)

- Planned Unit Development (PUD)
- General Development Plan (GDP)
- Specific Implementation Plan (SIP)
- Planned Community Development (PCD)
- General Development Plan (GDP)
- Specific Implementation Plan (SIP)
- Planned Residential Development (PRD)
- New Construction or Exterior Remodeling in an Urban Design District * (A public hearing is required as well as a fee)
- School, Public Building or Space (Fee may be required)
- New Construction or Addition to or Remodeling of a Retail, Hotel or Motel Building Exceeding 40,000 Sq. Ft.
- Planned Commercial Site

(See Section B for: DOWNTOWN)
 New Construction or Exterior Remodeling in CD District (Fee required)

(See Section C for:)
 R.P.S.M. Parking Variance (Fee required)

(See Section D for:)
 Comprehensive Design Review* (Fee required)
 Street Graphics Variance* (Fee required)
 Other _____

*Public Hearing Required (Submission Deadline 3 Weeks in Advance of Meeting Date)

Where fees are required (as noted above) they apply with the first submittal for either initial or final approval of a project.

PLEASE PRINT!

CITY OF MADISON
9:23 AM /
APR 16 2014
Planning & Community
& Economic Development



EVERBRITE OUTDOOR SIGNAGE

1'-6" x 6' SINGLE FACE SIGN STANDARD FEATURES:

- Single face SUBWAY® box sign
- Face is .177 clear poly, pan formed, w/ embossed letters, screened 2nd surface
- SUB - white letters; WAY - PMS 109 yellow letters
- PMS 554 Dk. Green background is opaque
- Illumination: (1) F60T12 CW/HO fluorescent lamp

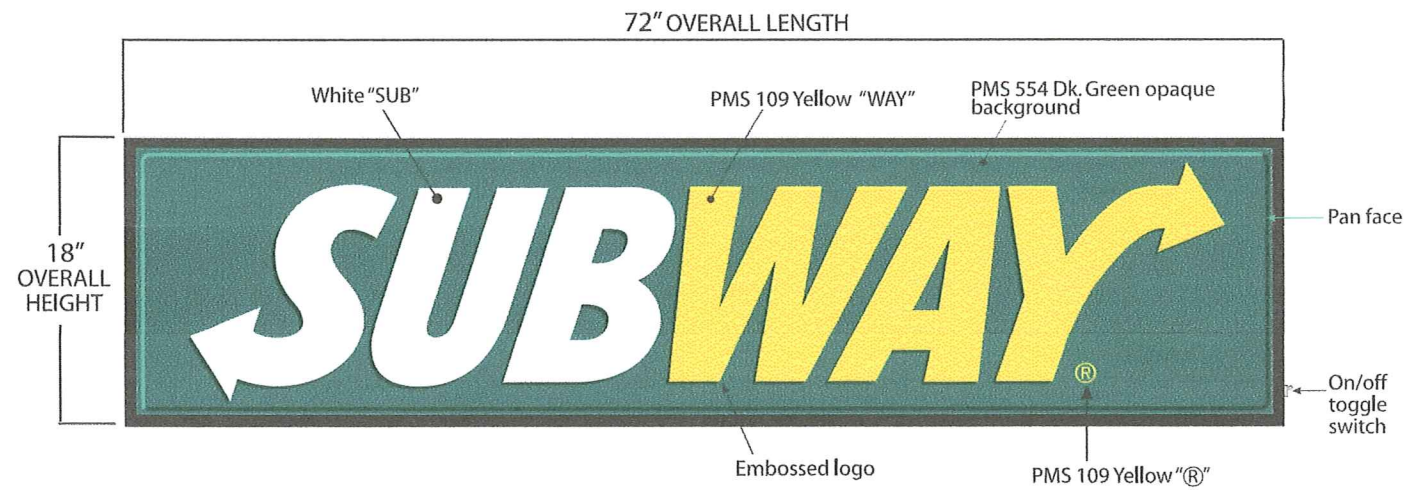

SINGLE FACE SIGN: 1'-6" x 6'

DIMENSIONS:

Overall Size: 18"H x 72" W x 4" D (cabinet),
5-5/8" D (including face)
Shipping Weight: (TBD)

ELECTRICAL:

1.1 amps @ 120VAC
(1) 20 amp circuit, 60 Hz
UL and CUL approved

1 2 3 4 5 6

A

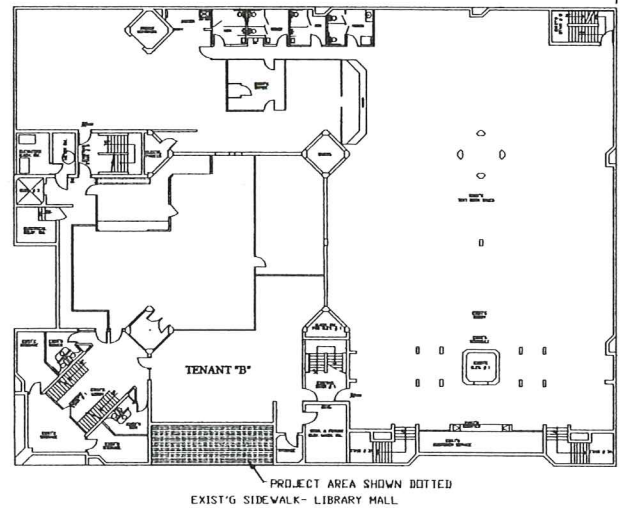

LOCATION PLAN
NORTH

B

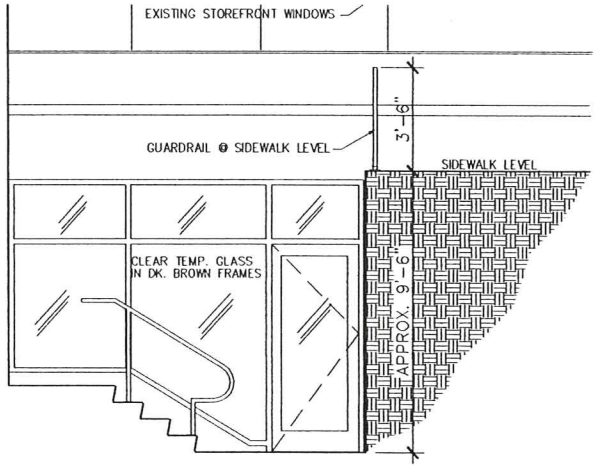

SECTION SCALE: 1/2"=1'-0"
LOOKING SOUTH

C

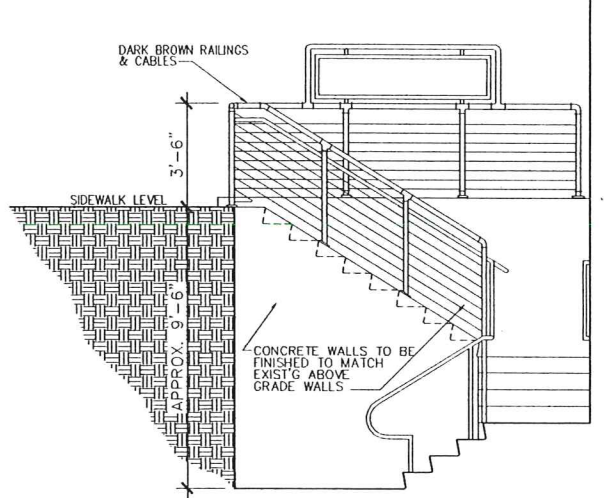

SECTION SCALE: 1/2"=1'-0"
LOOKING SOUTH

D

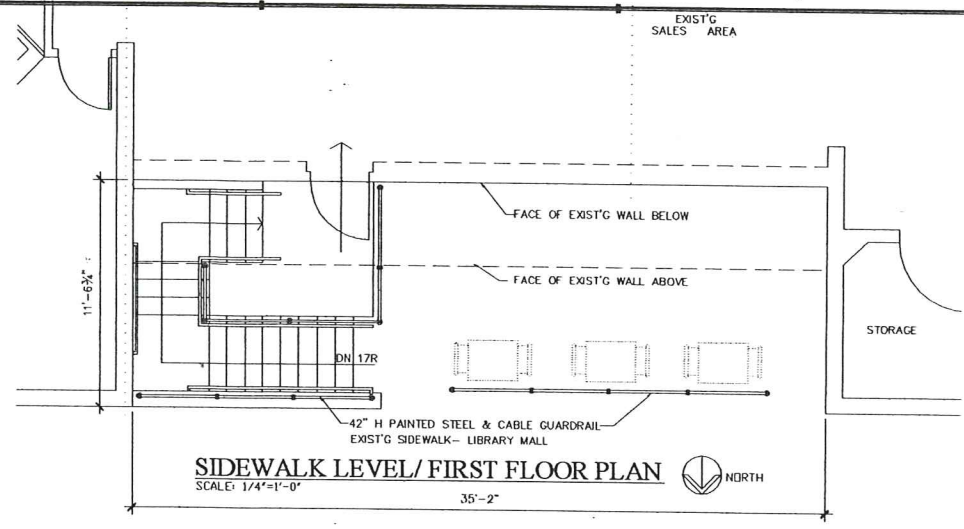

SIDEWALK LEVEL/ FIRST FLOOR PLAN
SCALE: 1/4"=1'-0"

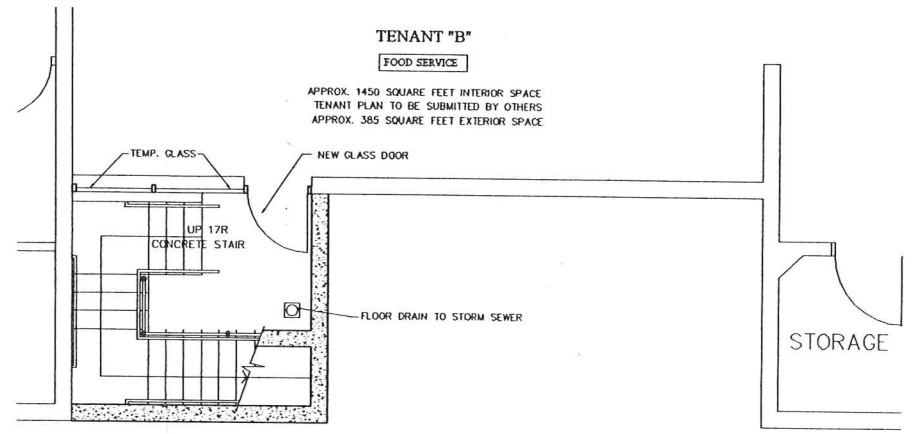

BASEMENT FLOOR PLAN
SCALE: 1/4"=1'-0"

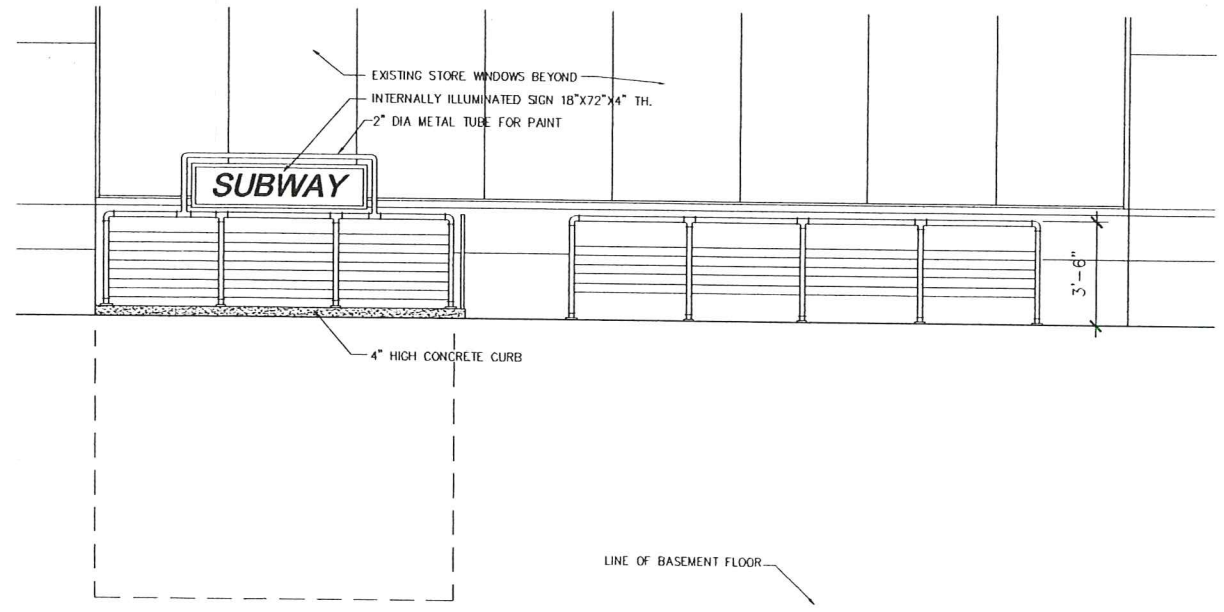

EXISTING NORTH (MALL) ELEVATION
SCALE: 3/8"=1'-0"

BILL MONTELBANO ARCHITECT AIA
ARCHITECTURE INTERIORS PLANNING ENGINEERING
6 EAST PETERSON PLO BOX 123 MADISON WI 53702
608.261.5200 BILL.MONTELBANO@MBAE.COM 1/2/2014

BASEMENT ADDITION
THE UNIVERSITY BOOKSTORE 711 STATE STREET MADISON WI.

COMM. NO. 2013-26
REVIEW 1-22-2014
REVISED 1-15-2014

A1